



City of Chicago



Or2014-487

Office of the City Clerk

Document Tracking Sheet

Meeting Date:	10/8/2014
Sponsor(s):	Reilly (42)
Type:	Order
Title:	Issuance of permits for sign(s)/signboard(s) at 600 N Michigan Ave - 150 sq. ft. - north elevation
Committee(s) Assignment:	Committee on Zoning, Landmarks and Building Standards

City Council
Meeting Date: 10-8-14
Committee on Buildings

(signs)

ORDERED, That the Commissioner of Buildings is hereby directed to issue a sign permit to: Chicago Sign and Light Company, 26w535 Saint Charles Road, Carol Stream, IL 60188 for the erection of an awning over 24 feet in height and / or over 100 square feet (in area of one face) at: Marshalls, 600 N Michigan Ave, Chicago, IL

Dimensions: Length 16 ft 8 in Height 9 ft

Height above grade to top of sign 23 Ft

North Elevation

TOTAL SQUARE FOOT AREA 150 sq ft

Such sign(s) shall comply with all applicable provisions of TITLE 17 of the Chicago Zoning Ordinance and all other applicable provisions of the Municipal Code of the City of Chicago governing the construction and maintenance of outdoor signs, signboards and structures.

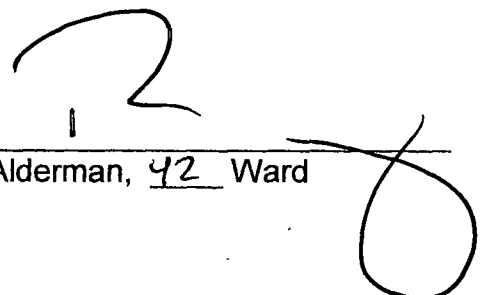
Alderman, 42 Ward

100554597



CITY OF CHICAGO

DEPARTMENT OF BUILDINGS

Sign Permit Application

APPROVAL NUMBER	APPLICATION NUMBER 100554597	ANNUAL FEE	WORK CODE	DRAWINGS ATTACHED <input type="checkbox"/> YES <input type="checkbox"/> NO
-----------------	---------------------------------	------------	-----------	--

DATE OF APPLICATION 08/08/2014	
ADDRESS OF SIGN 600 N MICHIGAN AVE, 60611-	
BUILDING	ORIGINAL PERMIT NUMBER
TYPE OF PERMIT NEW CONSTRUCTION (SIGN)	
PAYER OF ANNUAL INSPECTION MARSHALLS, MANAGER 600 N MICHIGAN AVE CHICAGO, IL 60611 (000)000-0000	
SIGN MANUFACTURER KGD	
ADDRESS WHERE SIGN CAN BE SEEN PRIOR TO ERECTION	
TICKET NUMBER 0	REINSPECTION CONTROL NUMBER
TYPE OF SUPPORT FOR SIGN BUILDING	
SIGN BOARD SUPPORT MEMBERS OTHER	
ANNUAL FEE	_____
CONSTRUCTION FEE	200.00
1017 B FEE	_____
TOTAL FEE	200.00
AMOUNT PAID	200.00
BALANCE DUE	_____

TYPE OF SIGN AWNING					
LENGTH	FT 16	IN 8	HEIGHT	FT. 9	IN 0
AREA	SQ FT 150	WEIGHT		LBS 250	
SIGN HEIGHT ABOVE GRADE/ROOF					FT. 14
SHAPE OF SIGN REGULAR					
SIGN WILL READ MARSHALLS					
NO OF LAMPS			TOTAL WATTAGE		
TYPE OF LAMP					
NO OF BALLAST/TRANSFORMERS			INPUT OF TRANSFORMERS		
CONTRACTOR WILL INSTALL.			<input checked="" type="checkbox"/> FEEDERS <input checked="" type="checkbox"/> CUSTOMER LEADS		
TYPE OF SWITCH					
LOCATION OF SWITCH					
SIGN LOCATION AWNING, NORTH ELEVATION, 9' X 16' 8" (9" X 47" COPY AREA) MARSHALLS, AT 14' ELEVATION					

The undersigned certify that the statements in this application are true and correct and that all work done under the proposed permit will conform to the requirements of the Chicago Municipal Code

REG NO	
ELECT CONTR	
ADDRESS	
SUPERVISOR SIGNATURE	

BOND NO 0482722	REG NO N93120
SIGN ERECTOR KGD ENTERPRISES	SIGNER
ADDRESS 204 N GARY WHEATON IL, 60187	
SIGNATURE 	

The permit issued on this application will authorize only signs here applied for. If other signs are to be erected they must be covered by additional permits

City of Chicago
Rahm Emanuel, Mayor



Department of Buildings
Felicia Davis, Commissioner

1. The first part of the document discusses the importance of maintaining accurate records of all transactions and activities. It emphasizes that proper record-keeping is essential for transparency and accountability, particularly in financial matters. The text notes that without clear documentation, it becomes difficult to track expenses and revenues, which can lead to misunderstandings and disputes.

2. The second section focuses on the role of communication in organizational success. It highlights that effective communication is not just about conveying information but also about listening and understanding the needs and concerns of others. The author suggests that regular meetings and open channels of communication can help foster a collaborative work environment where team members feel valued and motivated.

3. The third part of the document addresses the challenges of time management. It acknowledges that everyone faces time constraints, but it offers several strategies to improve productivity. These include prioritizing tasks, setting realistic deadlines, and delegating responsibilities when appropriate. The text also stresses the importance of taking breaks and maintaining a healthy work-life balance to prevent burnout.

4. The final section discusses the significance of continuous learning and professional development. In a rapidly changing world, it is crucial for individuals to stay updated with the latest trends and technologies in their field. The author encourages readers to invest in their education and skills, whether through formal courses, workshops, or self-paced learning. This ongoing growth is presented as a key factor in long-term career success and personal fulfillment.

TYPE OF BUSINESS <u>COMMERCIAL</u> Other: <u>RETAIL</u> Name: <u>MARSHALLS</u> LIC #: <u>12328</u> Renewal Date: _____	SIGN BOND REQUIRED? <input type="checkbox"/> YES COUNCIL ORDER REQUIRED <input checked="" type="checkbox"/> YES IS SPECIAL PERMISSION REQUIRED FROM CHIEF ELECTRICAL <input type="checkbox"/> YES IF YES, ATTACH LETTER OF REQUEST TIME STAMP
Projects Over: <input type="checkbox"/> Private Property <input checked="" type="checkbox"/> Public Way Grant Permit # <u>1114134</u> <input checked="" type="checkbox"/> Planned Development/Manufacturing PMD/PD#: <u>563</u> Zoning District: <u>OTHER</u> Other: <u>PD</u>	TYPE OF SIGN: <input type="checkbox"/> ADVERTISING <input type="checkbox"/> ILLUMINATE <input type="checkbox"/> MOVEABLE <input checked="" type="checkbox"/> BUSINESS <input type="checkbox"/> FLASHING
TOTAL STREET FRONTAGE OF LOT (IN FEET) <u>884</u> TOTAL AREA OF NEW SIGN (SQ.FT.) <u>150</u> TOTAL AREA OF ALL SIGNS ON LOT (SQ FT) <u>1,365</u> HEIGHT OF SIGN ABOVE GRADE (TO TOP) <u>23ft 0in</u>	SIGN CLERK APPROVED FOR PERMIT
DISTANCE OF CURB LINE OUTER EDGE (ft) <u>15</u> DISTANCE OF STRUCTURE INNER EDGE (ft) <u>1</u> DISTANCE FROM (ft): A PUBLIC PARK (OVER 10 ACRES) _____ B EXPRESSWAY (IF LESS THAN 1,000 FT) _____ C. RESIDENCE DISTRICT (ADVERTISING SIGNS ONLY) _____ IF REPLACEMENT SIGN OR CHANGE OF FACE, WHAT DOES THE EXISTING SIGN READ? Original Payee: _____ Landmark Hold: <input type="checkbox"/> Status: _____	REMARKS
ZONING (OFFICE USE ONLY)	

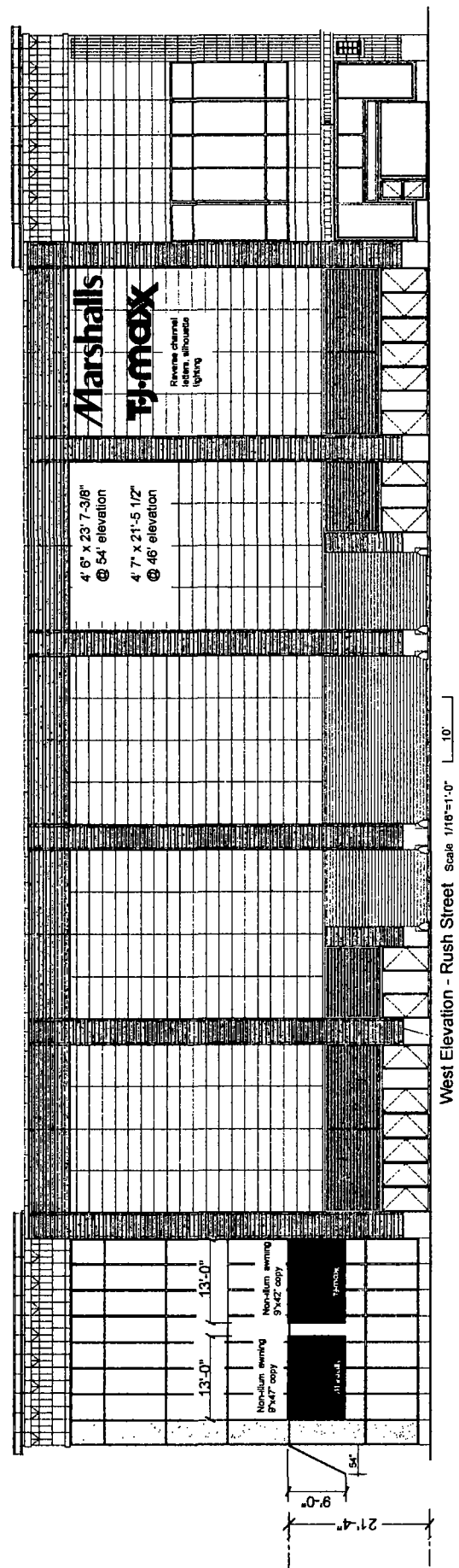
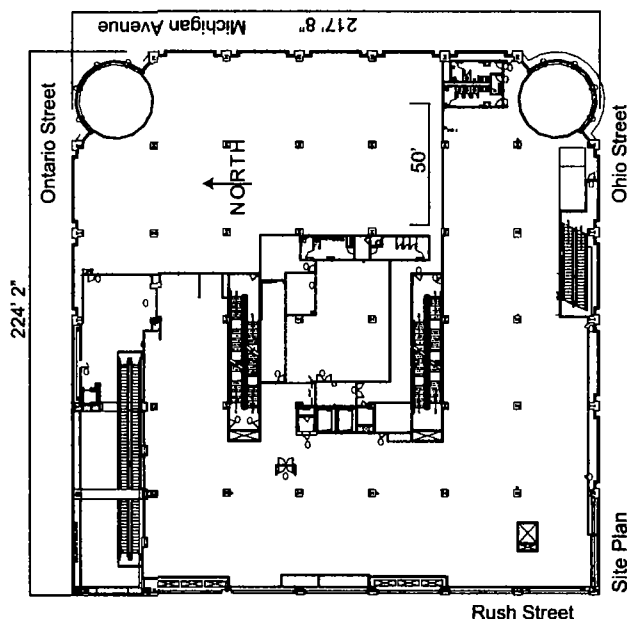
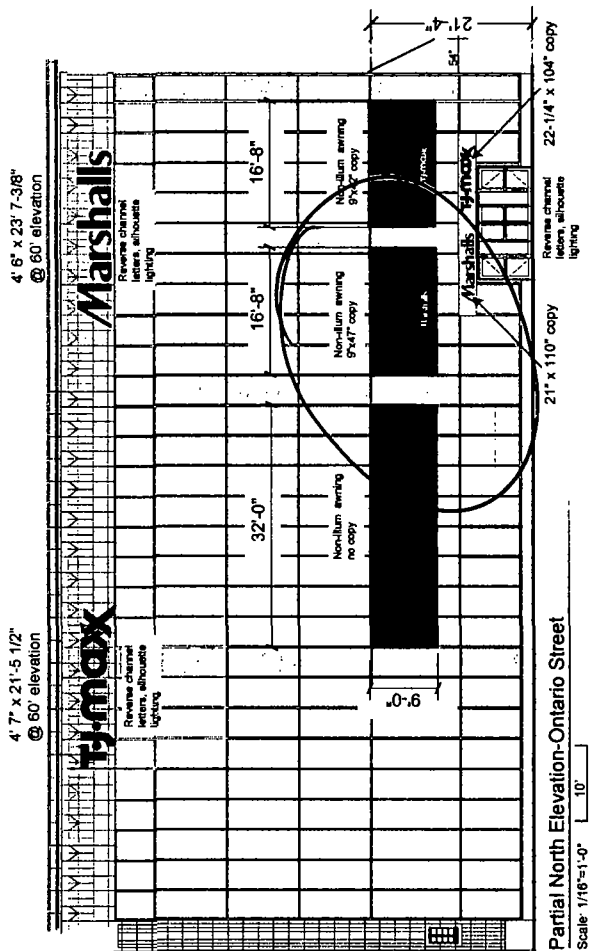

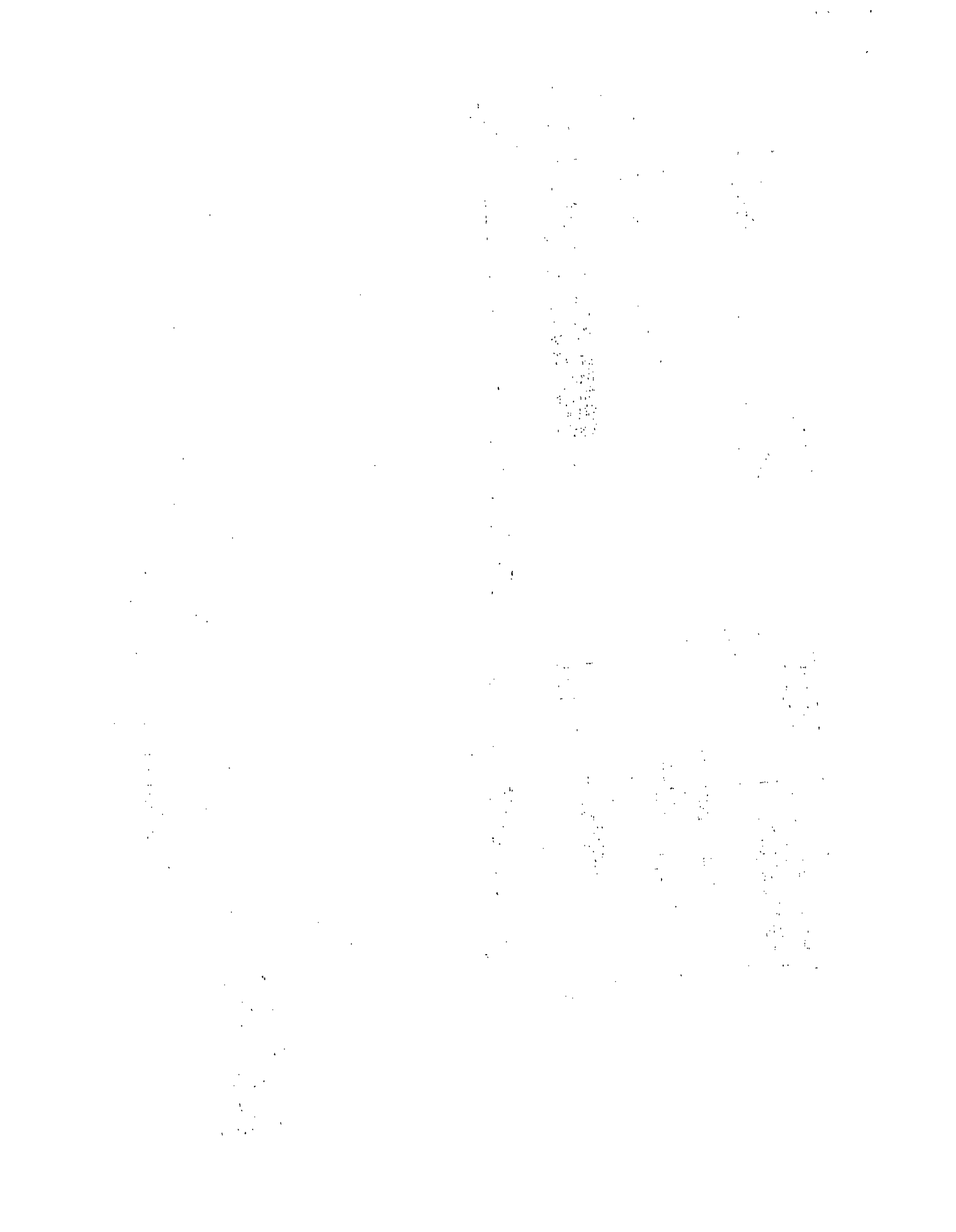

JONES SIGN
Your Vision. Accomplished.
400 MACK DRIVE CROYDON, PA 19021
PH: 215.788.3888 FX: 215.788.7588

SS# 57335-R8-2
Client: TJMAXX/MARSHALLS
600 N. MICHIGAN AVENUE
CHICAGO, IL 60611

Date: 06.11.2014
Drawn By: JD

HALO LIT CHANNEL LETTERS

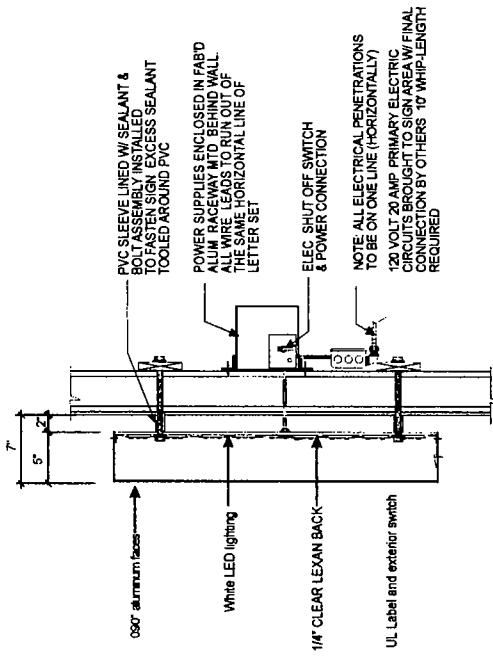
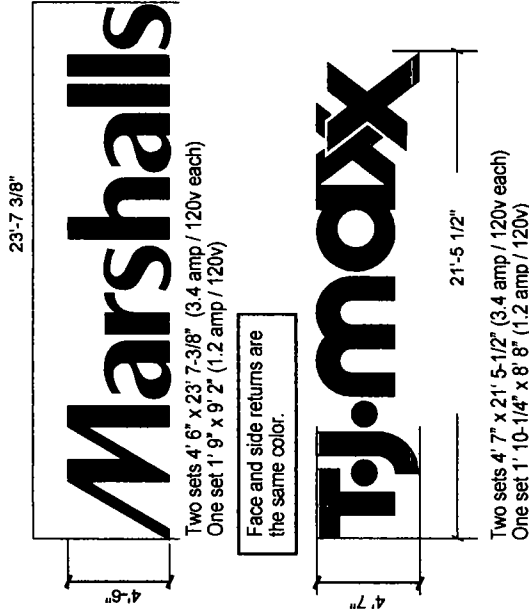

HALO LIT CHANNEL LETTER SECTION (REMOTE)

AWNINGS

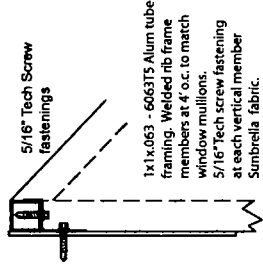
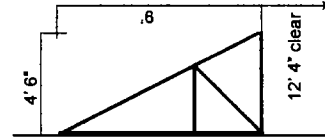
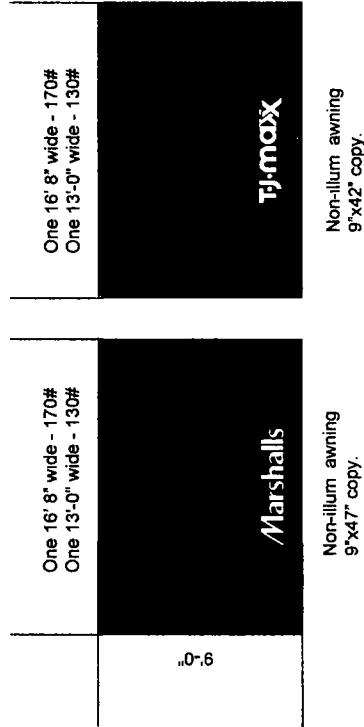

Ends are open.
Aluminum frames are unpainted.

