



City of Chicago



Or2023-124

Office of the City Clerk

Document Tracking Sheet

Meeting Date:	4/19/2023
Sponsor(s):	Mitts (37)
Type:	Order
Title:	Issuance of permits for sign(s)/signboard(s) at 4411 W. Chicago Ave
Committee(s) Assignment:	Committee on Zoning, Landmarks and Building Standards

CITY COUNCIL
COMMITTEE ON ZONING, LANDMARKS AND BUILDING STANDARDS

COUNCIL ORDER

RE: Approval of sign over 100 square feet in area or over 24 feet above grade

ORDERED, that the City Council hereby approves the following sign application submitted by:

Applicant*: Boys & Girls Club Chicago

(* The Applicant is the owner of the real property or the business tenant of the real property. Do not list the sign contractor, sign erector, sign company or advertising entity in the above space.)

This Order approves the following sign in accordance with Municipal Code of Chicago Section 13-20-680:

Address of Sign: 4411 W. Chicago Ave. Chicago, IL 60612

Zoning District: PD 1454

DOB Sign Permit Application #: 100999620

Sign Details:

1. On-premise OR Off-premise
2. Static sign OR Dynamic-image display sign
3. Number of sign faces 1
4. Projecting over the public way No (Yes or No) If yes, Public Way Use #: _____
5. Dimensions: Length 8 feet 0 inches Height 9 feet 3 inches
Total square feet in area: 74 feet _____ inches
6. Height above grade: 26 feet 0 inches
7. Elevation (side of building or lot where the sign will be erected): North
8. Name of Sign Contractor/Erector: Olympik Signs

To be legal, such sign shall comply with all provisions of Title 17 of the Chicago Municipal Code ("Zoning Ordinance") and all other provisions of the Municipal Code governing the permitting, construction and maintenance and removal of signs and sign structures. Failure of the applicant and the applicant's successors to comply shall be grounds for invalidation or revocation of the sign permit.

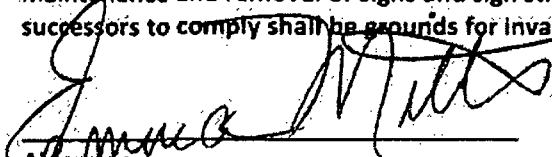
Alderman

37th
Ward

NOTE: Sign only to be Halo-Illuminated only in evening

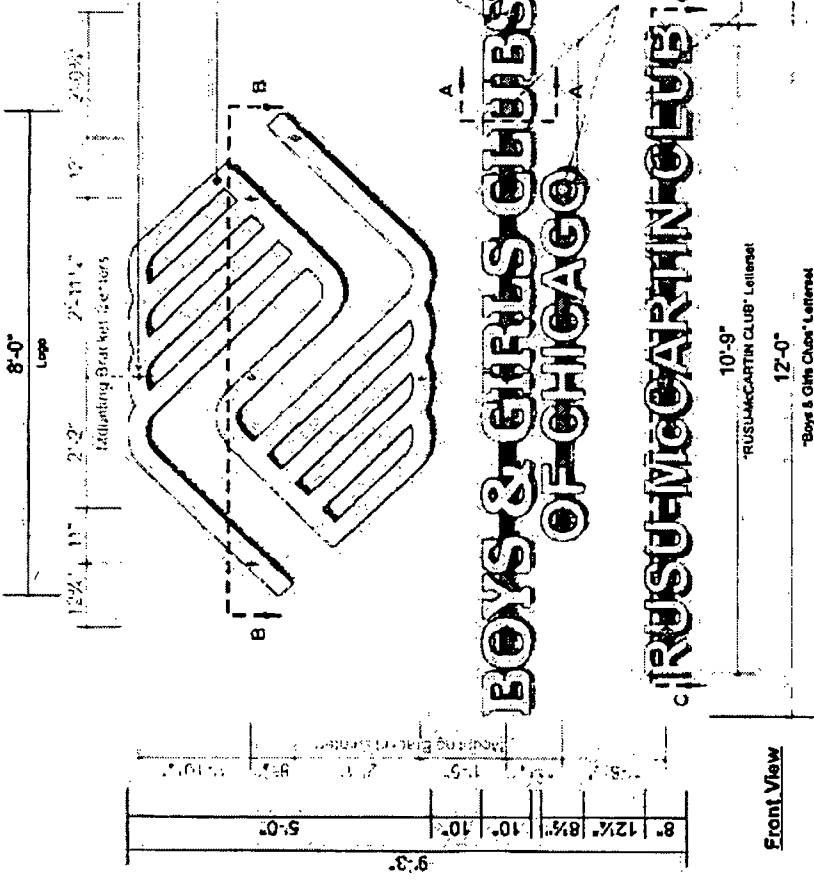

Halo-Lit Channel Logo & Letterset -

Scale 1/2" = 1'-0" | Qty: (1) Required | Square Footage: 68.75
 Aluminum channel letterset with 3" deep returns & 1/2" Stand-Offs mounted to flat aluminum control backgrounds painted to match building color. Painted white faces and returns. White LED modules used to illuminate letters. Electrical service to be brought to sign site (by others). Drawing for concept purposes only. Field survey required prior to fabrication. Artwork shown has been created by Olympic Signs and requires customer approval prior to fabrication.

BOYS & GIRLS CLUBS OF CHICAGO
 4443 W Chicago Avenue
 Chicago, IL 60661

account representative client
 ROB WHITERHEAD BOYS & GIRLS CLUBS OF CHICAGO

down by
 PAMELA F

job#: 22-8981
 01-18-22
 rev # 08-15-22

Comments:

Color of corrugated Metal Wall Panel. # 9955 Blue



WWW.OLYMPIKSIGNS.COM
 630.424.6100
 1630.424.6100

ALL RIGHTS RESERVED. DRAWING IS FOR CONCEPT PURPOSES ONLY. FIELD SURVEY REQUIRED PRIOR TO FABRICATION. ARTWORK SHOWN HAS BEEN CREATED BY OLYMPIK SIGNS AND REQUIRES CUSTOMER APPROVAL PRIOR TO FABRICATION.

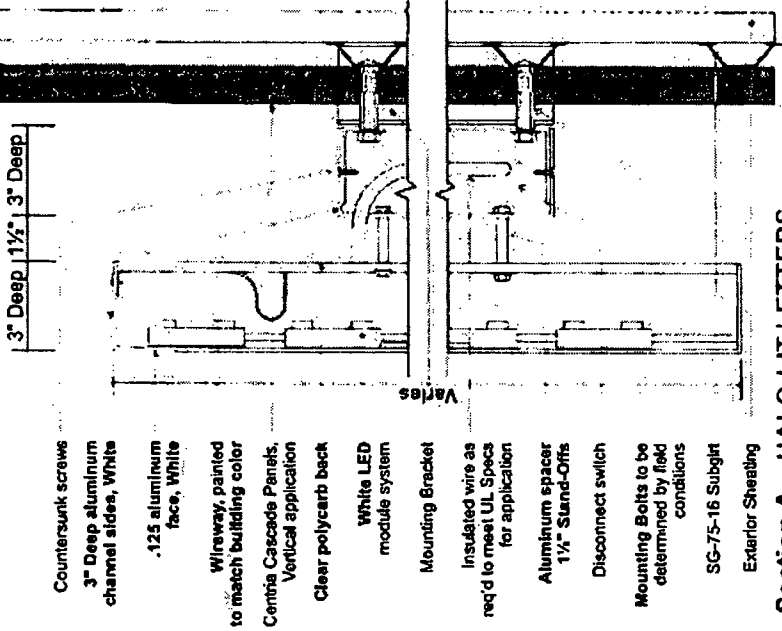

Section A - HALO-LIT LETTERS

Scale 3" = 1'-0"

- Countersunk screws
- 3" Deep aluminum channel sides, White
- .125 aluminum face, White
- Wireway, painted to match building color
- Centria Cascade Panels, Vertical application
- Clear polycarb back
- White LED module system
- Mounting Bracket
- Insulated wire as req'd to meet UL Specs for application
- Aluminum spacer 1/2" Stand-Offs
- Disconnect switch
- Mounting Bolts to be determined by field conditions
- SG-75-16 Subgirt
- Exterior Sheathing



PMS 3145C

9955 Blue

Centria - Sundance Mica & Metallic Series

SIGN LAYOUT

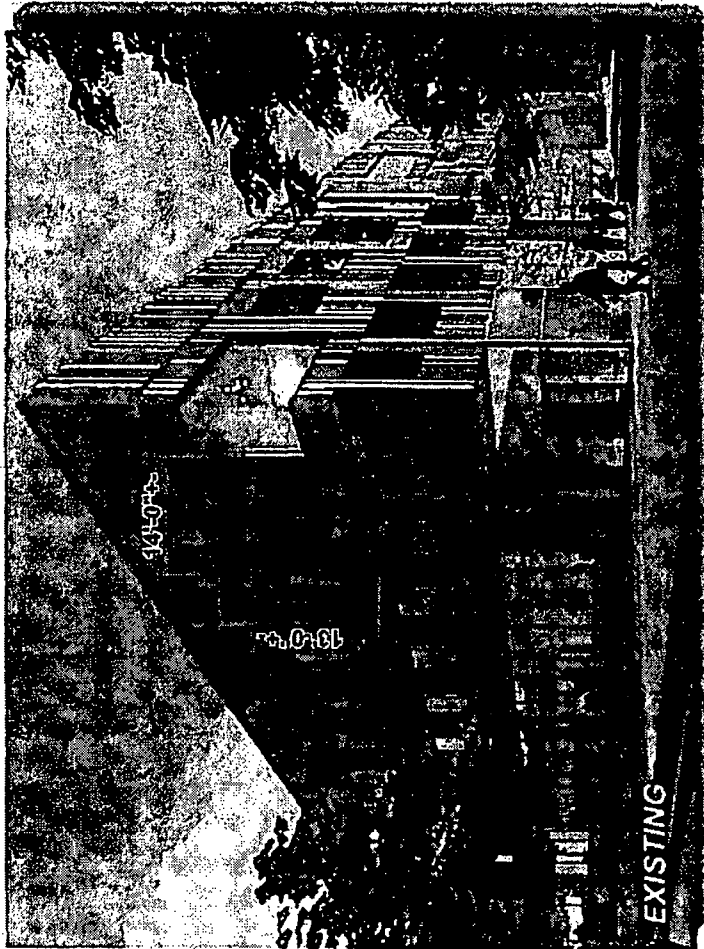

North Building Elevation Concept - Before

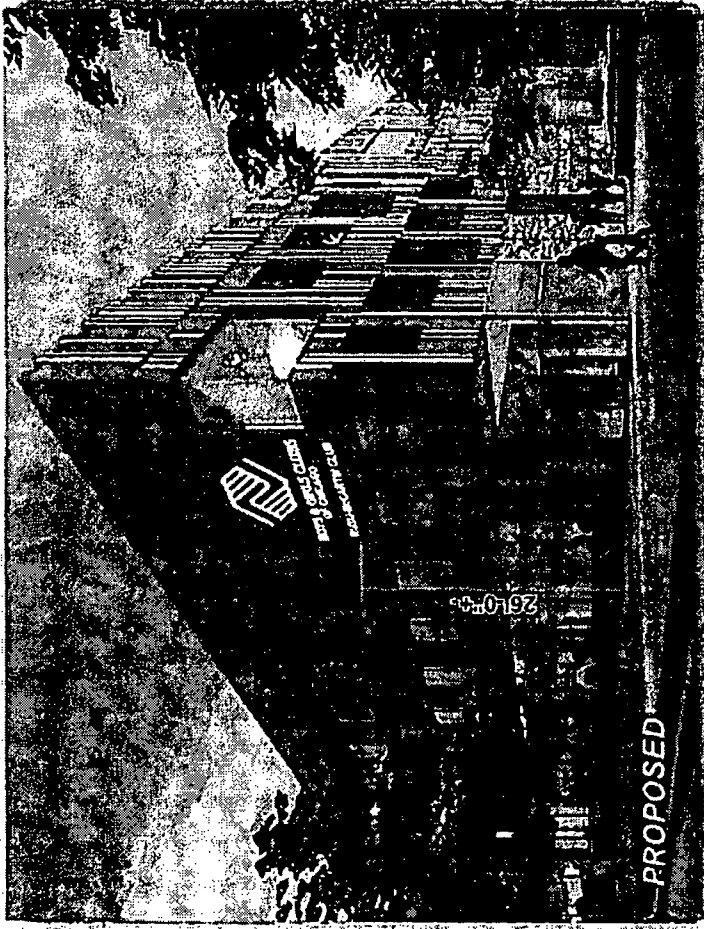

North Building Elevation Concept - AFTER



**BOYS & GIRLS CLUBS
OF CHICAGO**

4443 W Chicago Avenue
Chicago, IL 60651

client:
ROB WHITEHEAD
account representative

job#: 22-8981
01-18-22
16/8 08-15-22

drawn by
PAMELA F.

Comments:

OLYMPIK SIGNS
1100 S. CANTON ST. CHICAGO, IL 60607
TEL: 773.630.424.6100 FAX: 773.630.424.6100 WWW.OLYPIKSIGNS.COM

THIS IS AN ARTISTIC REPRESENTATION OF A CONCEPTUAL DESIGN AND NOT A CONTRACT. THE CLIENT'S RESPONSIBILITY IS TO OBTAIN ALL NECESSARY PERMITS AND APPROVALS FROM THE APPROPRIATE AGENCIES. THE CLIENT'S RESPONSIBILITY IS TO OBTAIN ALL NECESSARY PERMITS AND APPROVALS FROM THE APPROPRIATE AGENCIES. THE CLIENT'S RESPONSIBILITY IS TO OBTAIN ALL NECESSARY PERMITS AND APPROVALS FROM THE APPROPRIATE AGENCIES.

SIGN CONCEPT

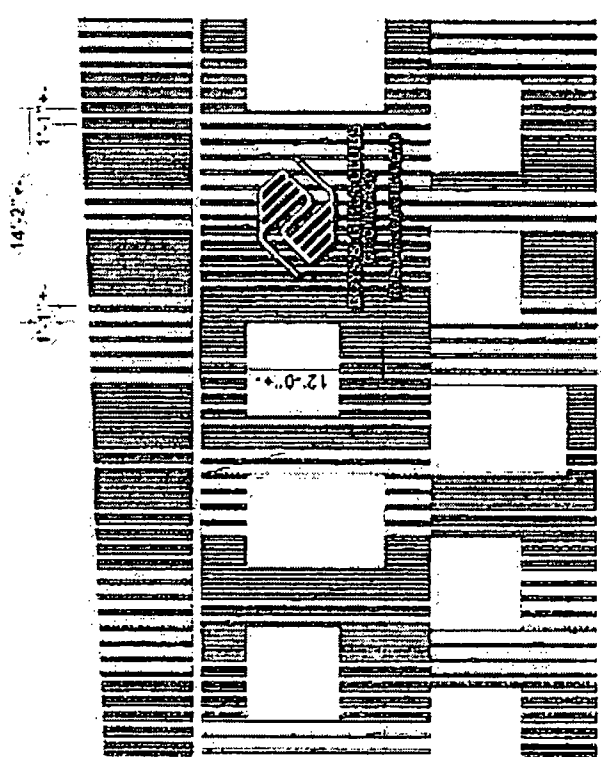

Partial North Building Elevation -
Scale 1/8" = 1'-0"

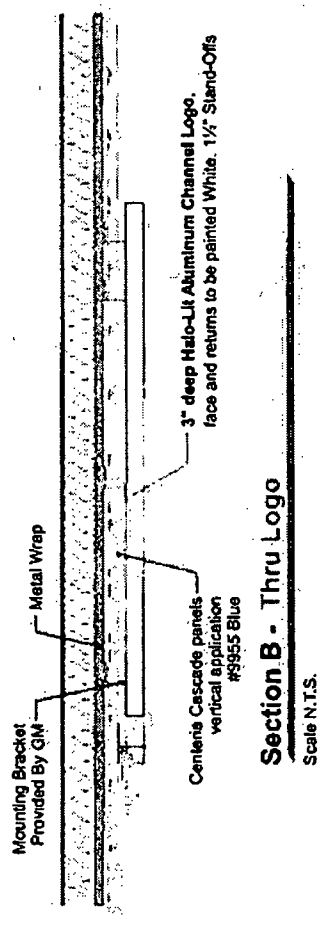

Section B - Thru Logo
Scale N.T.S.

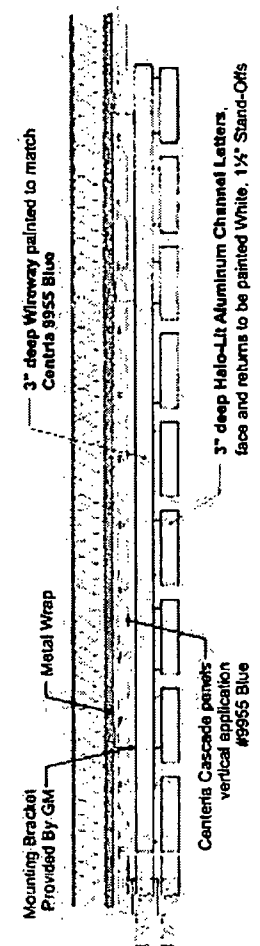

Section C - Thru Lettersets
Scale N.T.S.



BOYS & GIRLS CLUBS
OF CHICAGO

4443 W Chicago Avenue
Chicago, IL 60651

client
account representative
ROB WHITEHEAD

Job#: 22-8981
01-18-22
REV. # 08-15-22

drawn by
PAMELA F

OLYMPIK SIGNS
1325 N. Greenway
Chicago, IL 60622
Tel: 630.424.6100 Fax: 630.424.6130 WWW.OLYPIKSIGNS.COM

Not to be published, reproduced, stored in a retrieval system, or transmitted in any form or by any means, electronic, mechanical, photocopying, recording, or by any information storage and retrieval system, without the prior written permission of the author. All rights reserved.

ELEVATION / SECTIONS