



City of Chicago



Or2019-523

Office of the City Clerk

Document Tracking Sheet

Meeting Date:	12/18/2019
Sponsor(s):	Reilly (42)
Type:	Order
Title:	Issuance of permits for sign(s)/signboard(s) at 220 W Illinois St - south elevation
Committee(s) Assignment:	Committee on Zoning, Landmarks and Building Standards

CITY COUNCIL
COMMITTEE ON ZONING, LANDMARKS AND BUILDING STANDARDS

COUNCIL ORDER

RE: Approval of sign over 100 square feet in area or over 24 feet above grade

ORDERED, that the City Council hereby approves the following sign application submitted by:

Applicant*: River North Assets LLC - Oakwood Chicago River North

(* The Applicant is the owner of the real property or the business tenant of the real property. Do not list the sign contractor, sign erector, sign company or advertising entity in the above space.)

This Order approves the following sign in accordance with Municipal Code of Chicago Section 13-20-680:

Address of Sign: 220 W Illinois St Chicago, IL 60601

Zoning District: PD1092

DOB Sign Permit Application #: _____

Sign Details:

1. On-premise OR Off-premise _____
2. Static sign OR Dynamic-image display sign _____
3. Number of sign faces 1
4. Projecting over the public way Yes (Yes or No) If yes, Public Way Use #: _____
5. Dimensions: Length 2 feet 6 inches Height 12 feet 0 inches
Total square feet in area: 30 feet 0 inches
6. Height above grade: 24 feet 0 inches
7. Elevation (side of building or lot where the sign will be erected): South
8. Name of Sign Contractor/Erector: Parvin-Clauss Sign Co

To be legal, such sign shall comply with all provisions of Title 17 of the Chicago Municipal Code ("Zoning Ordinance") and all other provisions of the Municipal Code governing the permitting, construction and maintenance and removal of signs and sign structures. Failure of the applicant and the applicant's successors to comply shall be grounds for invalidation or revocation of the sign permit.

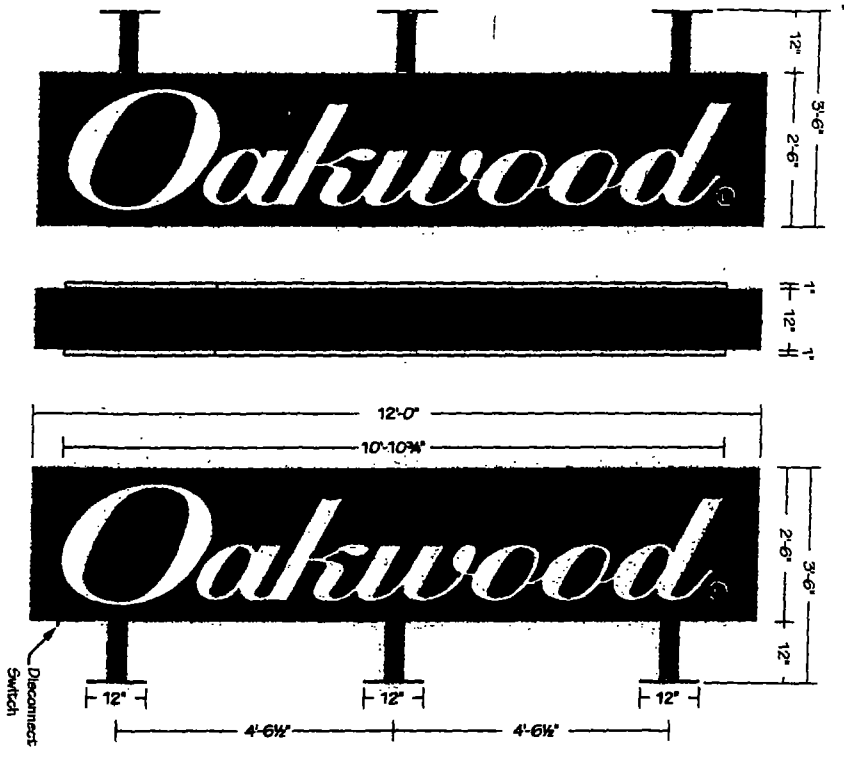

Alderman

42
Ward

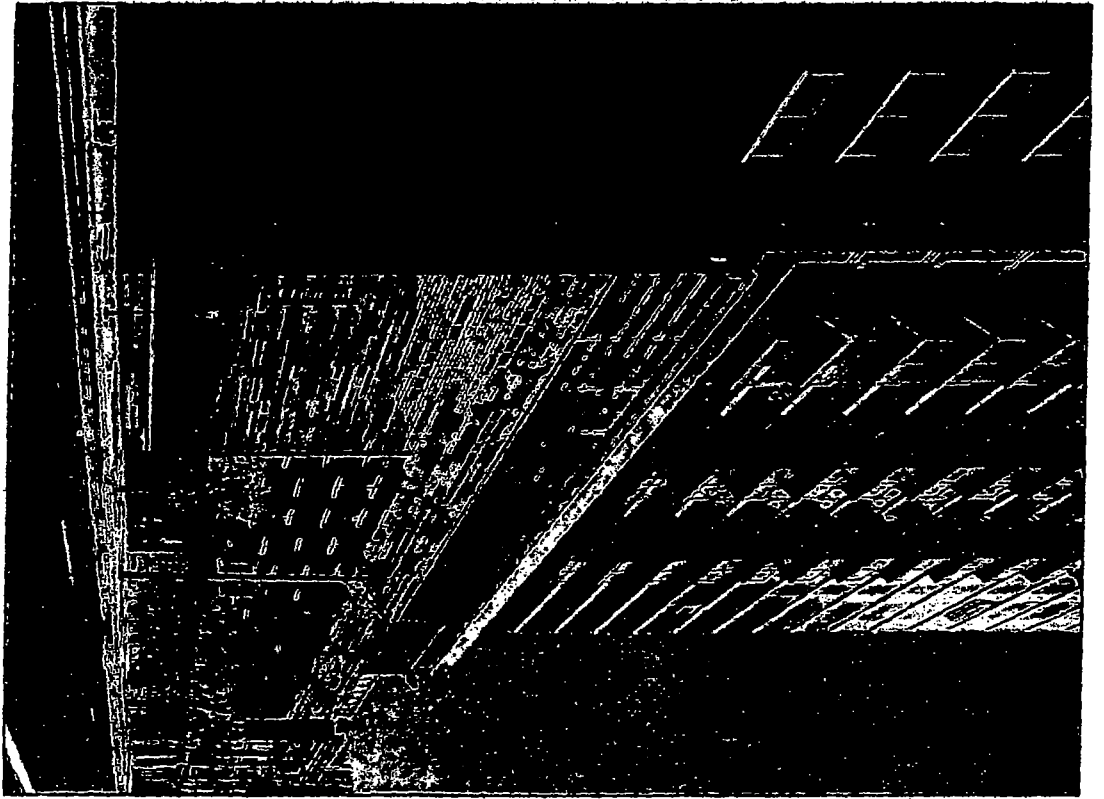

(1) 12'-0" x 2'-6" x 12" Double Face Illuminated Blade Sign - 30 SE
 Cabinet: Fabricated Aluminum Painted Black - Smooth Satin Finish
 Faces: .125" Aluminum Painted Black - Smooth Satin Finish
 Graphics: Routed & Push-thru 1" White Acrylic w/ White Blockout Vinyl Applied
 Illumination: White LEDs w/ 60 Watt Power Supplies
 Power: TBD
 Mounting: (3) 4" x 4" Steel Tube Arms w/ 12" x 12" x 1/2" A-36 Steel Mounting Plates
 - Thru-Bolt w/ SS Threaded Rods

NOTE: FIELD SURVEY REQUIRED PRIOR TO FABRICATION



This sign is built to UL Standards for operation in North America.
 This Document is owned by, and the information contained in it is proprietary to, Parvin-Claus Sign Company. By receipt hereof the holder agrees not to use the information, disclose it to any third party, nor reproduce this document without the prior written consent of Parvin-Claus Sign Company. Holder also agrees to immediately return this document upon request of Parvin-Claus Sign Company.
 © Copyright 2019 by Parvin-Claus Sign Co.

Parvin-Claus
 SIGN COMPANY
 Design • Fabrication • Installation • Maintenance
 1617 Albany Drive • Channahon, Illinois 61615
 Tel: 815-310-2020 • Fax: 815-310-2024
 Email: info@parvinclaus.com
 www.parvinclaus.com

PROJECT:
Oakwood.
 CHICAGO RIVER NORTH
 220 W. Illinois Street
 Chicago, IL

CUSTOMER APPROVAL:
 DATE _____

AUTHORIZED SIGNATURE

REPRESENTATIVE
 Lisa Staszak / LS
 DRAWN BY
 Bill Marlow

DATE
 4.05.19

SCALE
 1/2" = 1'

SHEET NO.
 1 of 1

WORK ORDER
 B22-16

FILE NAME
 OKW62216

REVISIONS:

1	
2	
3	
4	
5	
6	
7	
8	

This sign is intended to be installed in accordance with the requirements of Article 600 of the National Electrical Code and/or other applicable local codes. This includes proper grounding and bonding of the sign.

SP-1

2 SOUTH ELEVATION
SCALE: 1/8" = 1'-0"

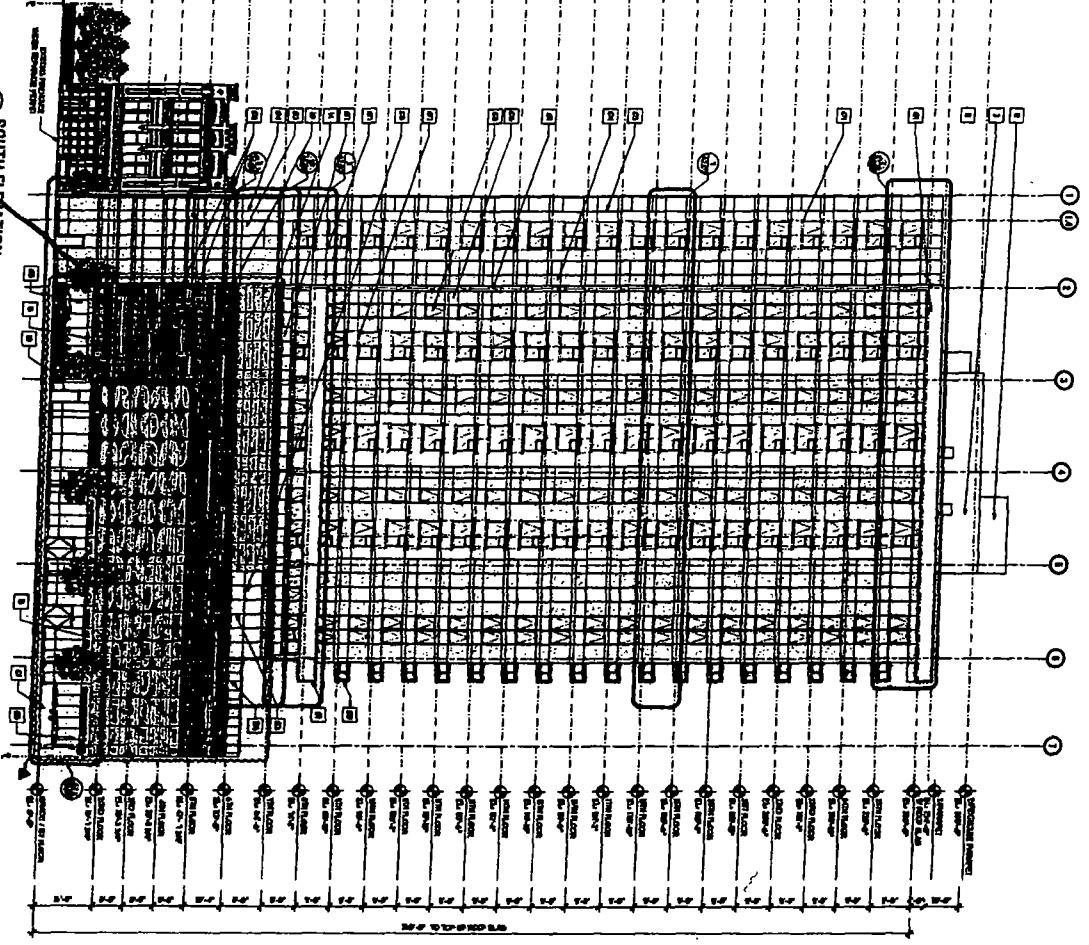

GRADE MATERIAL ELEVATION SCHEDULE

FLOOR	2	3	4	5	6
FINISH	211	211	211	210	210

1 EAST ELEVATION
SCALE: 1/8" = 1'-0"

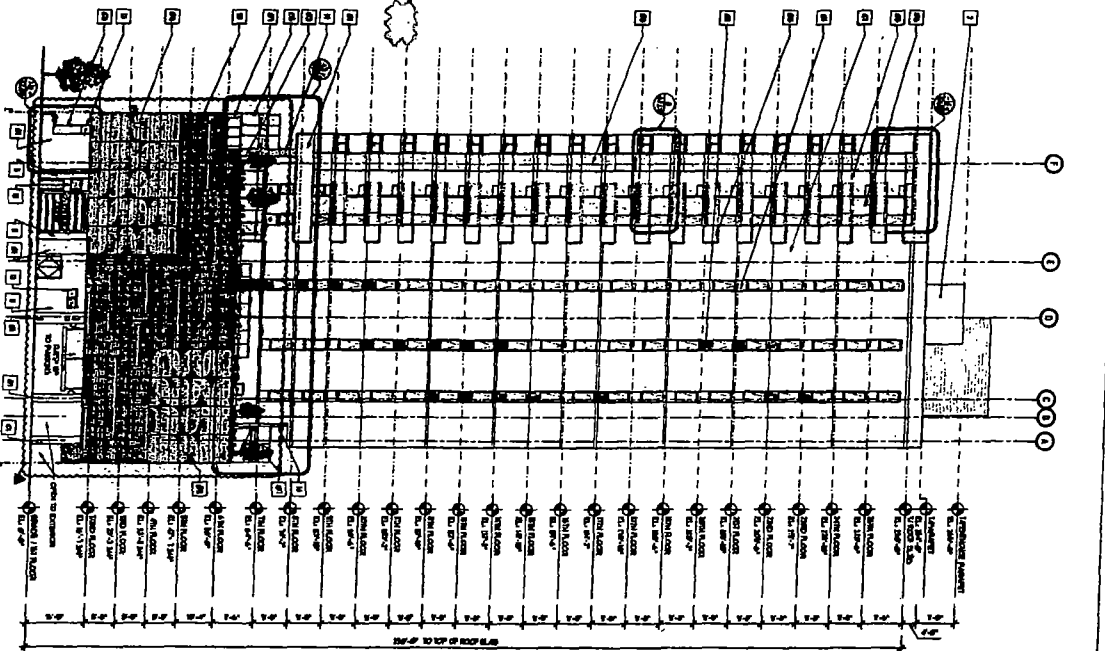

MODEL 15-07 - 1/8" = 1'-0"

	<p>FRANKLIN / ILLINOIS 220 W. ILLINOIS CHICAGO, IL</p>	<p>DATE: 11/11/11 DRAWN BY: [Name] CHECKED BY: [Name] SCALE: 1/8" = 1'-0"</p>	<p>SOUTH & EAST ELEVATIONS A2.00</p>						
	<p>MATERIAL LEGEND</p> <p>1. CONCRETE 2. BRICK 3. GLASS 4. METAL 5. WOOD 6. STONE 7. TERRAZZO 8. CERAMIC TILE 9. POLYURETHANE 10. PAINT</p>	<p>NOTES</p> <p>1. ALL MATERIALS TO BE SUPPLIED BY THE CONTRACTOR. 2. ALL MATERIALS TO BE INSTALLED IN ACCORDANCE WITH THE MANUFACTURER'S INSTRUCTIONS. 3. ALL MATERIALS TO BE INSTALLED IN ACCORDANCE WITH THE ARCHITECT'S SPECIFICATIONS.</p>	<p>REVISIONS</p> <table border="1"> <thead> <tr> <th>NO.</th> <th>DATE</th> <th>DESCRIPTION</th> </tr> </thead> <tbody> <tr> <td>1</td> <td>11/11/11</td> <td>ISSUED FOR PERMIT</td> </tr> </tbody> </table>	NO.	DATE	DESCRIPTION	1	11/11/11	ISSUED FOR PERMIT
NO.	DATE	DESCRIPTION							
1	11/11/11	ISSUED FOR PERMIT							