



# Office of the City Clerk



Or2012-745

Office of the City Clerk

## City Council Document Tracking Sheet

<b>Meeting Date:</b>	12/12/2012
<b>Sponsor(s):</b>	Cardenas, George A. (12)
<b>Type:</b>	Order
<b>Title:</b>	Issuance of permits for sign(s)/signboard(s) at 3223 W 36th St
<b>Committee(s) Assignment:</b>	Committee on Zoning, Landmarks and Building Standards

**Committee on Zoning, Landmarks, and Building Standards**

**(Signs)**

**ORDERED, That the Commissioner of Buildings is hereby directed to issue a sign permit to: (Contractor's name and address)**

**H.M. Witt & Co.**

**3313 West Newport Avenue**

**Chicago, Illinois 60618**

**for the erection of a sign/signboard over 24 feet in height and/or over 100 square feet (in area of one face) at: (Business Name & Address)**

**United Rentals**

**3223 West 36<sup>th</sup> Street**

**Chicago, Illinois 60632**

**Dimensions: Length 64 feet Height 11 feet 4 inches**  
**Height above grade/roof to top of sign 13 feet 4 inches**  
**TOTAL SQUARE FOOT AREA: 726 feet**

**Such sign(s) shall comply with all applicable provisions of TITLE 17 of the Chicago Zoning Ordinance and all other applicable provisions of the Municipal Code of the City of Chicago governing the construction and maintenance of outdoor signs, signboards and structures.**



**GEORGE A. CARDENAS**  
**Alderman, 12th Ward**

**CITY OF CHICAGO**  
**DEPARTMENT OF BUILDINGS**  
**Sign Permit Application**

APPROVAL NUMBER	APPLICATION NUMBER 100469265	ANNUAL FEE	WORK CODE	DRAWINGS ATTACHED <input checked="" type="checkbox"/> YES <input type="checkbox"/> NO
DATE OF APPLICATION 12/03/2012			TYPE OF SIGN ROOF	
ADDRESS OF SIGN 3223 W 36TH ST, 60632-			LENGTH	IN
BUILDING			FT 64	HEIGHT
ORIGINAL PERMIT NUMBER			0	FT 11
TYPE OF PERMIT NEW CONSTRUCTION (SIGN)			AREA	IN. 4
PAYER OF ANNUAL INSPECTION COHEN, ARI 3636 S. KEDZIE AVENUE CHICAGO, IL 60632 (773)254-3232			SQ. FT. 725	WEIGHT
SIGN MANUFACTURER UNKNOWN			LBS. 350	
ADDRESS WHERE SIGN CAN BE SEEN PRIOR TO ERECTION			SIGN HEIGHT ABOVE GRADE/ROOF FT 44	
TICKET NUMBER 0			SHAPE OF SIGN REGULAR	
REINSPECTION CONTROL NUMBER			SIGN WILL READ UNITED RENTALS	
TYPE OF SUPPORT FOR SIGN ROOF STRUCTURE			NO. OF LAMPS	
SIGN BOARD SUPPORT MEMBERS WOOD			TOTAL WATTAGE	
ANNUAL FEE			TYPE OF LAMP	
CONSTRUCTION FEE 200.00			NO. OF BALLAST/TRANSFORMERS	
1017 B FEE			INPUT OF TRANSFORMERS	
TOTAL FEE 200.00			CONTRACTOR WILL INSTALL	
AMOUNT PAID 200.00			<input checked="" type="checkbox"/> FEEDERS	
BALANCE DUE			<input checked="" type="checkbox"/> CUSTOMER LEADS	
			TYPE OF SWITCH	
			LOCATION OF SWITCH	
			SIGN LOCATION VINYL BANNER ON FREESTANDING WOOD STRUCTURE ON ROOF, ON NORTH ELEVATION	

The undersigned certify that the statements in this application are true and correct and that all work done under the proposed permit will conform to the requirements of the Chicago Municipal Code

ELECT CONTR	REG NO.	
ADDRESS		
SUPERVISOR SIGNATURE		

BOND NO	REG NO	N93128
SIGN ERECTOR HM WITT	SIGNER	
ADDRESS 3313 W. NEWPORT CHICAGO IL, 60618-		
SIGNATURE <i>[Signature]</i>		

The permit issued on this application will authorize only signs here applied for. If other signs are to be erected they must be covered by additional permits

City of Chicago  
Rahm Emanuel, Mayor



Department of Buildings  
Michael Merchant, Commissioner

TYPE OF BUSINESS INDUST _____ Other: _____ Name: _____ LIC #: _____ Renewal Date: _____	SIGN BOND REQUIRED? <input type="checkbox"/> YES COUNCIL ORDER REQUIRED <input checked="" type="checkbox"/> YES IS SPECIAL PERMISSION REQUIRED FROM CHIEF ELECTRICAL <input type="checkbox"/> YES IF YES, ATTACH LETTER OF REQUEST
Projects Over: <input checked="" type="checkbox"/> Private Property <input checked="" type="checkbox"/> Public Way Grant Permit #: _____ <input type="checkbox"/> Planned Development/Manufacturing PMD/PPD#: _____ Zoning District: <u>M3</u> Other: <u>3</u>	TIME STAMP
TYPE OF SIGN: <input type="checkbox"/> ADVERTISING <input type="checkbox"/> ILLUMINATE <input type="checkbox"/> MOVEABLE <input checked="" type="checkbox"/> BUSINESS <input type="checkbox"/> FLASHING	
TOTAL STREET FRONTAGE OF LOT (IN FEET) _____ 1,500 TOTAL AREA OF NEW SIGN (SQ. FT.) _____ 725 TOTAL AREA OF ALL SIGNS ON LOT (SQ. FT.) _____ 854 HEIGHT OF SIGN ABOVE GRADE (TO TOP) _____ 55ft 4in	
DISTANCE OF CURB LINE OUTER EDGE (ft) _____ 185 DISTANCE OF STRUCTURE INNER EDGE (ft) _____ 185	SIGN CLERK _____ APPROVED FOR PERMIT _____
DISTANCE FROM (ft): A. PUBLIC PARK (OVER 10 ACRES) _____ 2,200 B. EXPRESSWAY (IF LESS THAN 1,000 FT.) _____ 185 C. RESIDENCE DISTRICT (ADVERTISING SIGNS ONLY) _____ 1,170	REMARKS
IF REPLACEMENT SIGN OR CHANGE OF FACE, WHAT DOES THE EXISTING SIGN READ?  Original Paycc: _____  Landmark Hold: <input type="checkbox"/> Status: _____	
ZONING (OFFICE USE ONLY)	

**CITY OF CHICAGO**  
**DEPARTMENT OF ZONING AND LAND USE PLANNING**  
**SIGN SITE PLAN**  
*(ALL INFORMATION MUST BE COMPLETED AND LEGIBLE)*

Site Address: 3223 W. 36<sup>th</sup> St. 1 of 2 applications

Sign Company: H. M. WITTE CO Rep Name: BRIAN SHALIN

Phone (773) 250-5000 EXT 313 (Below: Building, streets and location of sign on lot or structure)  
North

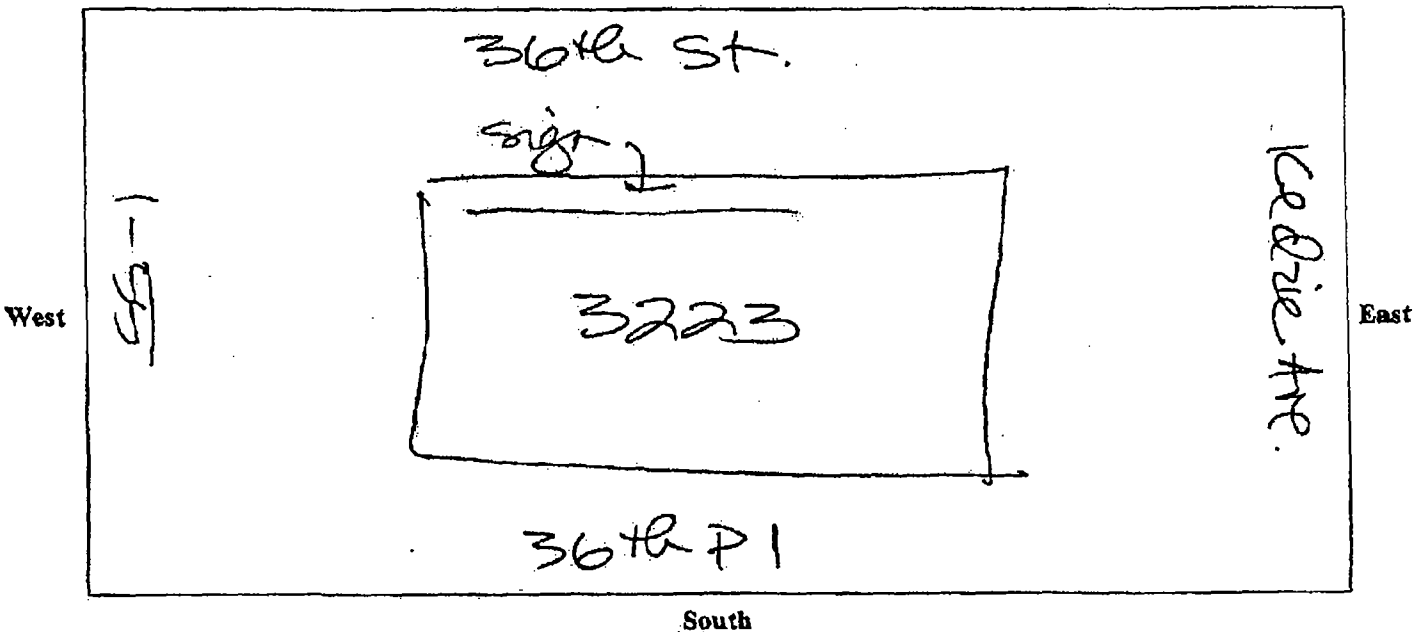

**SIGN USE:**  
 Bus. ID (On-premise)   
 Business Lice. #   
 Advertising (Off-premise)

**TYPE OF SIGN:**  
 Flat Wall   
 Freestanding   
 Awning   
 Marquee   
 High Rise Building   
 Projecting Private   
 Projecting Public Way   
 Public Way Use -Permit #

**SIGN CHARACTERISTICS:**  
 Non-Illuminated   
 Illuminated   
 Changing Image   
 Video Display   
 Flashing

**PERMIT TYPE:**  
 New Construction   
 Change of Face   
 Previous Permit #

**DISTANCE FROM:**  
 Curb Line: 185  
 Expressway, Toll Roads or Major Route (n/a if over 1000 ft) 185  
 Park (over 10 acres) 2200  
 Residential Zone 170  
 Existing Off-premise on same side of street: n/a

**TOTAL SQUARE FOOTAGE:**  
 Square footage of this proposed sign 725  
 Gross area of all proposed signs 854  
 Area of all existing signs (not including proposed) on Zoning Lot 0

Signature: [Handwritten Signature]

Date: 12/3/12