



Office of the Chicago City
Clerk



Or2012-218

Office of the City Clerk

City Council Document Tracking Sheet

Meeting Date: 4/24/2012

Sponsor(s): Waguespack, Scott (32)

Type: Order

Title: Issuance of permits for sign(s)/signboard(s) at 1415 N
Kingsbury Ave

Committee(s) Assignment: Committee on Zoning, Landmarks and Building Standards

Committee on Buildings

(signs)

ORDERED, That the Commissioner of Buildings is hereby directed to issue a sign permit to: (Contractor's name and address)

Midwest Sign and Lighting Inc.

4910 Wilshire Blvd

Country Club Hills, IL 60478

for the erection of a sign/signboard over 24 feet in height and/or over 100 square feet (in area of one face) at: (Business NAME & ADDRESS)

PETSMART

1415 N Kingsbury

Chicago, IL 60642

Dimensions: length 29' height 7'2"

height above grade/roof to top of sign 20

TOTAL SQUARE FOOT AREA 203

Such sign(s) shall comply with all applicable provisions of TITLE 17 of the Chicago Zoning Ordinance and all other applicable provisions of the Municipal Code of the City of Chicago governing the construction and maintenance of outdoor signs, signboards and structures.

Alderman, Ward



CITY OF CHICAGO

DEPARTMENT OF BUILDINGS

Sign Permit Application

APPROVAL NUMBER	APPLICATION NUMBER 100430672	ANNUAL FEE	WORK CODE	DRAWINGS ATTACHED <input type="checkbox"/> YES <input type="checkbox"/> NO
-----------------	---------------------------------	------------	-----------	-------------------------------------------------------------------------------

DATE OF APPLICATION	03/06/2012		
ADDRESS OF SIGN	1415 N KINGSBURY ST. 60642-		
BUILDING	ORIGINAL PERMIT NUMBER		
TYPE OF PERMIT	NEW CONSTRUCTION (SIGN)		
PAYER OF ANNUAL INSPECTION	PETSMA RT , THE 1415 N KINGSBURY CHICAGO, IL 60642 (773)693-6589		
SIGN MANUFACTURER	KIEFFER		
ADDRESS WHERE SIGN CAN BE SEEN PRIOR TO ERECTION	ON SITE		
TICKET NUMBER	0	REINSPECTION CONTROL NUMBER	E77028
TYPE OF SUPPORT FOR SIGN	BUILDING		
SIGN BOARD SUPPORT MEMBERS	STEEL		
ANNUAL FEE	_____		
CONSTRUCTION FEE	200.00	<input type="checkbox"/> Check # for Zoning	
1017 B FEE	_____		
TOTAL FEE	200.00	<input type="checkbox"/> Check # for DCAP	
AMOUNT PAID	200.00		
BALANCE DUE	_____		

TYPE OF SIGN						FLAT OR BOX													
LENGTH	FT.	IN.	HEIGHT	FT.	IN.														
	29			7	2														
AREA		SQ. FT.	WEIGHT			LBS													
		208				300													
SIGN HEIGHT ABOVE GRADER/OOF					FT.														
					28														
SHAPE OF SIGN												IRREGULAR							
SIGN WILL READ																			
PETSMA RT																			
NO OF LAMPS						TOTAL WATTAGE													
900						200													
TYPE OF LAMP															OTHER				
NO OF BALLAST/TRANSFORMERS						INPUT OF TRANSFORMERS													
4						120													
CONTRACTOR WILL INSTALL										<input checked="" type="checkbox"/> FOLDERS					<input checked="" type="checkbox"/> CUSTOMER LEADS				
TYPE OF SWITCH																			
LOCATION OF SWITCH															LISTED FLUSH TOGGLE				
SIGN LOCATION																			
PETSMA RT INSTALL (1) 54" LED "PETSMA RT " LETTERSET																			

The undersigned certify that the statements in this application are true and correct and that all work done under the proposed permit will conform to the requirements of the Chicago Municipal Code.

REG. NO.	F80032
ELECTR. CONTR.	MIDWEST SIGN & LIGHTING, INC.
ADDRESS	4910 W. WILSHIRE BLVD. COUNTRY CLUB HILLS, IL 60478-
SUPERVISOR SIGNATURE	

BOND NO.	EX931631	REG. NO.	N92834
SIGN ERECTOR	MIDWEST SIGNS	SIGNER	
ADDRESS	4910 W WILSHIRE BOULEVRD COUNTRY CLUB HILLS IL., 60478-		
SIGNATURE			

The permit issued on this application will authorize only signs here applied for. If other signs are to be erected they must be covered by additional permits.

City of Chicago
Rahm Emanuel, Mayor



Department of Buildings
Michael Merchant, Commissioner

TYPE OF BUSINESS COMMERCIAL _____ Other: <u>PET STORE</u>	SIGN BOND REQUIRED? <input checked="" type="checkbox"/> YES
Name: _____ LIC # _____ Renewal Date _____	COUNCIL ORDER REQUIRED <input type="checkbox"/> YES
Projects Over: <input checked="" type="checkbox"/> Private Property <input checked="" type="checkbox"/> Public Way Grant Permit #: _____ <input type="checkbox"/> Planned Development/Manufacturing PMD/PD#: _____ Zoning District: <u>OTHER</u> Other: <u>C3-5</u>	IS SPECIAL PERMISSION REQUIRED FROM CHIEF ELECTRICAL <input type="checkbox"/> YES IF YES, ATTACH LETTER OF REQUEST
TYPE OF SIGN <input type="checkbox"/> ADVERTISING <input checked="" type="checkbox"/> ILLUMINATE <input type="checkbox"/> MOVEABLE <input checked="" type="checkbox"/> BUSINESS <input type="checkbox"/> FLASHING	TIME STAMP
TOTAL STREET FRONTAGE OF LOT (IN FEET) _____ 72 TOTAL AREA OF NEW SIGN (SQ FT) _____ 208 TOTAL AREA OF ALL SIGNS ON LOT (SQ FT) _____ 202 HEIGHT OF SIGN ABOVE GRADE (TO TOP) _____ 35ft 2in	SIGN CLERK _____ APPROVED FOR PERMIT _____
DISTANCE OF CURB LINE OUTER EDGE (ft) _____ 50 DISTANCE OF STRUCTURE INNER EDGE (ft) _____ 1 DISTANCE FROM (ft): A. PUBLIC PARK (OVER 10 ACRES) _____ B. EXPRESSWAY (IF LESS THAN 1,000 FT) _____ C. RESIDENCE DISTRICT (ADVERTISING SIGNS ONLY) _____ IF REPLACEMENT SIGN OR CHANGE OF FACE, WHAT DOES THE EXISTING SIGN READ? Original Payee: _____ Landmark Hold: <input type="checkbox"/> Status: _____	REMARKS
ZONING (OFFICE USE ONLY)	

**CITY OF CHICAGO
DEPARTMENT OF ZONING AND LAND USE PLANNING
SIGN SITE PLAN
(ALL INFORMATION MUST BE COMPLETED AND LEGIBLE)**

Site Address: 1415 N. Kingsbury Street 2 of 3 applications

Sign Company: Midwest Sign & Lighting Inc Rep Name: Connie

Phone (708) 365 - 5555 EXT _____ (Below: Building, streets and location of sign on lot or structure)
North

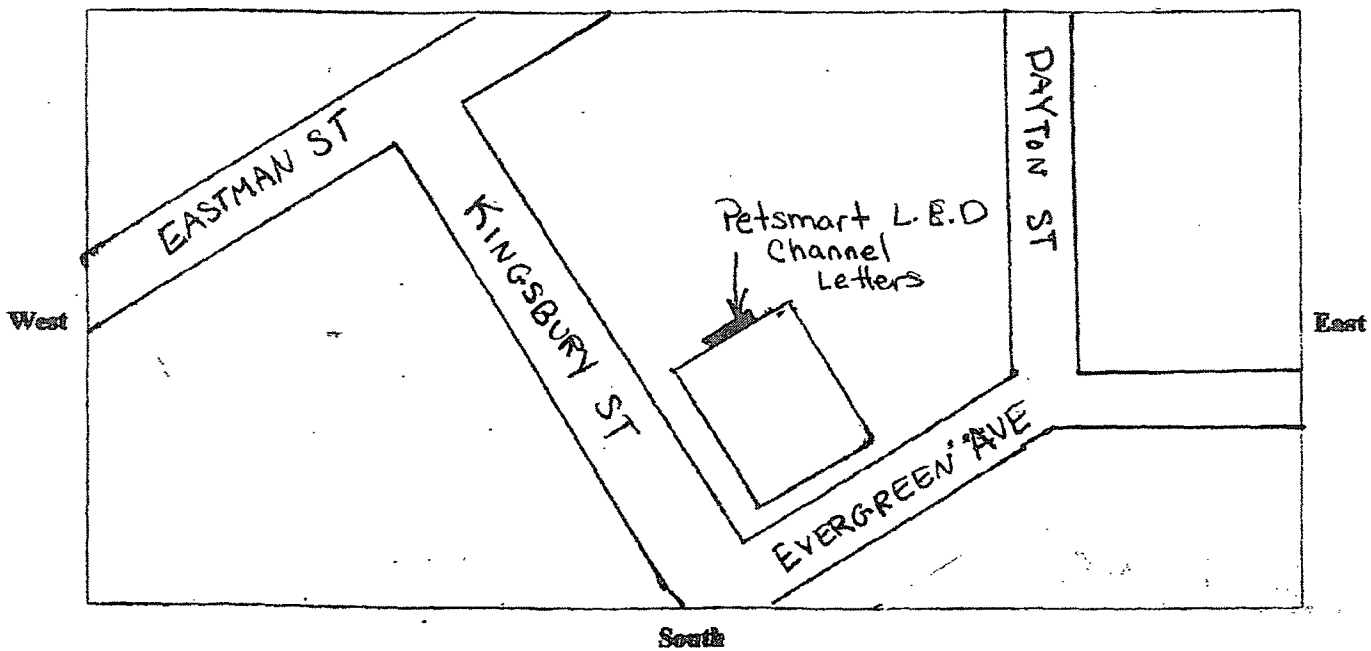

SIGN USE:
 Bus. ID (On-premise)
 Business Lice. # _____
 Advertising (Off-premise)

TYPE OF SIGN:
 Flat Wall
 Freestanding
 Awning
 Marquee
 High Rise Building
 Projecting Private
 Projecting Public Way
 Public Way Use -Permit # _____

SIGN CHARACTERISTICS:
 Non- Illuminated
 Illuminated
 Changing Image
 Video Display
 Flashing

PERMIT TYPE:
 New Construction
 Change of Face
 Previous Permit # _____

DISTANCE FROM:
 Curb Line: _____
 Expressway, Toll Roads
 or Major Route _____
 (n/a if over 1000 ft) _____
 Park (over 10 acres) _____
 Residential Zone _____
 Existing Off-premise on
 same side of street: _____

TOTAL SQUARE FOOTAGE:
 Square footage of this proposed sign 208
 Gross area of all proposed signs 241
 Area of all existing signs
 (not including proposed) on Zoning Lot _____

Signature: [Handwritten Signature]

Date: 3/15/2012

PETSMART

Individual Internally Illuminated REMOTE I.F.D. Letter Sets

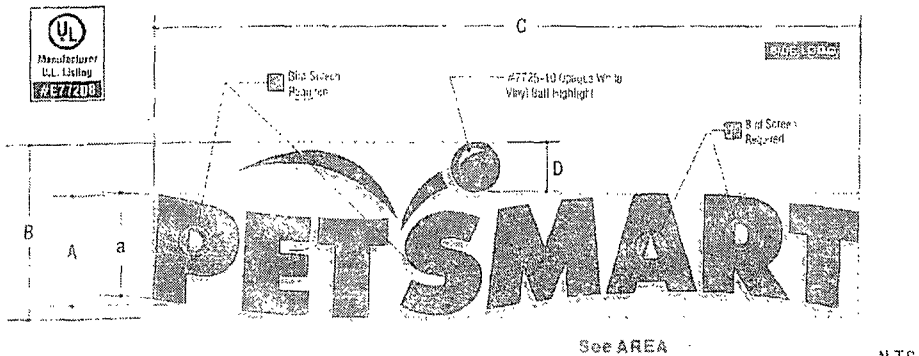

Letter Set Layout

See AREA

N.T.S.

V A R I O U S S I Z E S

ITEM NUMBER	A	a	B	C	D	AREA - Sq. Ft.
PMN-LED-RM-22	20"	1'-6 7/8"	2'-7 7/8"	10'-8 7/8"	9 1/16"	28.6
PMN-LED-RM-24	24"	1'-10 3/8"	3'-2 1/4"	12'-10 5/8"	10 7/8"	33.47
PMN-LED-RM-30	30"	2'-4"	3'-11 3/4"	16'-13 8/8"	1'-1 5/8"	52.22
PMN-LED-RM-36	36"	2'-0 9/8"	4'-0 3/2"	19'-1"	1'-4 1/4"	75.20
PMN-LED-RM-42	42"	3'-3 1/4"	5'-6 7/8"	22'-6 5/8"	1'-7"	102.36
PMN-LED-RM-48	48"	3'-8 7/8"	6'-4 1/2"	25'-9 3/8"	1'-9 3/4"	133.70
PMN-LED-RM-54	54"	4'-2 1/2"	7'-2"	29'-0"	2'-0 1/2"	169.21
PMN-LED-RM-60	60"	4'-8 3/16"	7'-11 5/8"	32'-2 5/8"	2'-3 1/8"	208.91
PMN-LED-RM-72	72"	5'-7 7/16"	9'-6 5/8"	38'-8"	2'-6 5/8"	300.83

LETTER RETAINER NOTES:

Retainers for LETTER SETS 22" and 30"-H (Bounce & Ball included) will be 1" BLACK TRIM-CAP.

Retainers for LETTER SETS 24" (Bounce & Ball included) will be MEDIUM ALUMINUM. Retainers will be Black Powder Coated.

Retainers for LETTER SETS 36" and ABOVE (Bounce & Ball included) will be ALUMINUM. 36", 42" and 48" will be LARGE ALUMINUM. Retainers will be Black Powder Coated.

'PETSMART' Letters

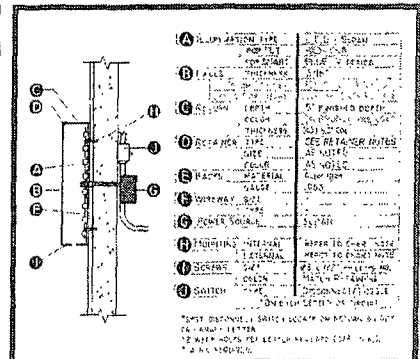

Bounce/Ball Logo

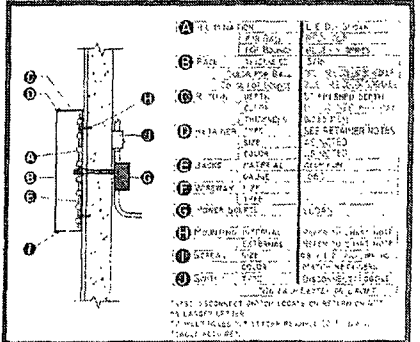

Color Schedule:

- Faces - #2283 RED Plexiglas Or Cyro #211-1 RED. Returns will be DARK BRONZE, Retainers will be BLACK.
- Faces - #2051 BLUE Plexiglas Or Cyro #607-1 BLUE. Returns will be DARK BRONZE, Retainers will be BLACK.

Kieffer & CO., INC.

585 Bond Street - Livingshire, IL 60089
 PHONE: (847) 820-1355 FAX: (847) 820-1543
 www.kieffer.com

CUSTOMER: **PETSMART**
 LOCATION: VARIOUS
 SALESMAN: JMM DESIGNER: LYK
 DATE: 5/25/05

At Work
 Design
 Survey

COMPANION FILES
 LED LAYOUT PAGES PER SHEET

REVISIONS: INITIALS: DATE:

0w6 10/2/02
 1MK 1/25/05
 1MK 1/25/06
 1MK 2/8/06
 1MK 3/9/06
 1MK 5/5/06
 1MK 5/5/06
 1MK 7/24/06
 1MK 8/7/06
 1MK 12/20/07
 1MK 6/21/08

REVISIONS: INITIALS: DATE:

0w6 10/2/02
 1MK 1/25/05
 1MK 1/25/06
 1MK 2/8/06
 1MK 3/9/06
 1MK 5/5/06
 1MK 5/5/06
 1MK 7/24/06
 1MK 8/7/06
 1MK 12/20/07
 1MK 6/21/08

351447

0w6 8/15/11
 1MK 11/10/11
 1MK 1/25/05
 1MK 1/25/06
 1MK 2/8/06
 1MK 3/9/06
 1MK 5/5/06
 1MK 5/5/06
 1MK 7/24/06
 1MK 8/7/06
 1MK 12/20/07
 1MK 6/21/08

PETSMART

Site Identification - Front Elevation
Store #2262 - Chicago, IL

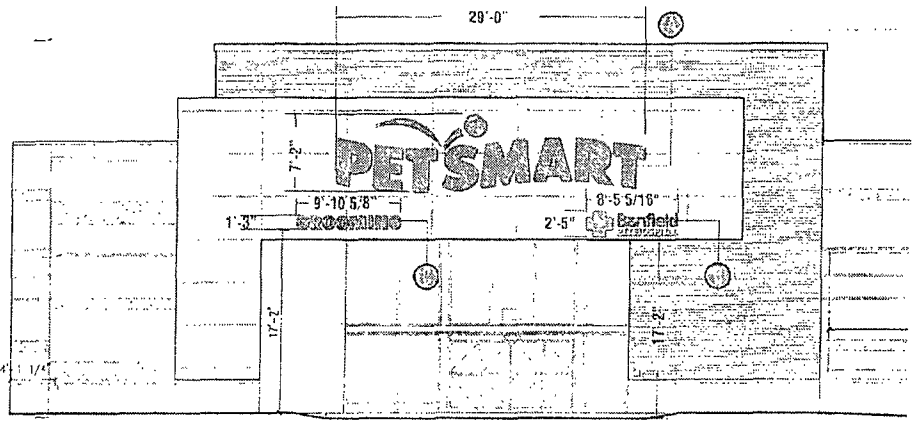

PARTIAL FRONT ELEVATION (Northwest)

REFERENCE DWG. #B51447 for
specifications & color details

169.21 sq. ft.

REFERENCE DWG. #B60329 for
specifications & color details

20.40 sq. ft.

REFERENCE DWG. #B50972 for
specifications & color details

12.35 sq. ft.

Kieffer & CO., INC.

© 2011 KIEFFER & CO., INC.
585 Bond Street - Hazelville, IL 60069
PHONE: (847) 520-1245 FAX: (847) 520-1543
www.kiefferinc.com

CUSTOMER: **PETSMART**
LOCATION: Store #2262 - Chicago, IL
SALESMAN: JI DESIGNER: JSS
DATE: 9/23/11

Artwork
 Design
 Survey
Attaching other work by Other Credits
C LISTED
COMPANION FILES

REVISION:	DATE:
A	
A	
A	
A	
A	
A	
A	
A	
A	
A	

B61624-1

3/32" = 1'-0"

NOT TO SCALE