



Office of the Chicago City
Clerk



Or2011-657

Office of the City Clerk

City Council Document Tracking Sheet

Meeting Date:	7/6/2011
Sponsor(s):	O'Connor, Patrick J. (40)
Type:	Order
Title:	Issuance of Permit(s) for Sign(s)/Signboard(s) at 2638 W Lawrence Ave
Committee(s) Assignment:	Committee on Zoning, Landmarks and Building Standards

City Council
Meeting Date: _____
Committee on Buildings

(signs)

ORDERED, That the Commissioner of Buildings is hereby directed to
issue a sign permit to: (Contractor's name and address)

ARROW SIGN CO, INC.

517 SHERMAN ST

DOWNERS GROVE IL, 60515

for the erection of a sign / signboard over 24 feet in height and / or over 100
square feet (in area of one face) at: (Business NAME & ADDRESS)

HARVESTIME FOODS

2638 W. LAWRENCE AV.

CHICAGO IL,

Dimensions: Length 40'-0" Height 2'-9"

Height above grade / roof to top of sign 12'-0"

TOTAL SQUARE FOOT AREA 110 SQ FT

Such sign(s) shall comply with all applicable provisions of TITLE 17 of the
Chicago Zoning Ordinance and all other applicable provisions of the Municipal
Code of the City of Chicago governing the construction and maintenance of
outdoor signs, signboards and structures.

Alderman, _____ Ward 40

CITY OF CHICAGO
DEPARTMENT OF BUILDINGS
Sign Permit Application

APPROVAL NUMBER	APPLICATION NUMBER 100394160	ANNUAL FEE	WORK CODE	DRAWINGS ATTACHED <input checked="" type="checkbox"/> YES <input type="checkbox"/> NO
-----------------	---------------------------------	------------	-----------	--

DATE OF APPLICATION 05/14/2011	
ADDRESS OF SIGN 2644 W LAWRENCE AVE, 60625-	
BUILDING	ORIONAL PERMIT NUMBER
TYPE OF PERMIT NEW CONSTRUCTION (SIGN)	
PAYER OF ANNUAL INSPECTION DALLAS, CHRIS 2644 W LAWRENCE AVE CHICAGO, IL 60625 (847)421-2565 x	
SIGN MANUFACTURER VITAL SIGNS AND GRAPHIX,	
ADDRESS WHERE SIGN CAN BE SEEN PRIOR TO ERECTION	
TICKET NUMBER 0	REINSPECTION CONTROL NUMBER
TYPE OF SUPPORT FOR SIGN BUILDING	
SIGN BOARD SUPPORT MEMBERS STEEL	
ANNUAL FEE	_____
CONSTRUCTION FEE	200.00
1017 B FEE	_____
TOTAL FEE	200.00
AMOUNT PAID	200.00
BALANCE DUE	_____

TYPE OF SIGN FLAT OR BOX					
LENGTH	FT. 40	IN. 0	HEIGHT	FT. 2	IN. 6
AREA	SQ FT. 100	WEIGHT		LBS 200	
SIGN HEIGHT ABOVE GRADE/ROOF					FT. 12
SHAPE OF SIGN REGULAR					
SIGN WILL READ HARVESTIME FOODS					
NO OF LAMPS 15			TOTAL WATTAGE 220		
TYPE OF LAMP OTHER					
NO OF BALLAST/TRANSFORMERS 5			INPUT OF TRANSFORMERS 120V		
CONTRACTOR WILL INSTALL			<input checked="" type="checkbox"/> FEEDERS <input checked="" type="checkbox"/> CUSTOMER LEADS		
TYPE OF SWITCH KNIFE					
LOCATION OF SWITCH OUTSIDE SIGN					
SIGN LOCATION INSTALLING ILLUMINATED CHANNEL LETETRS FLUSH MOUNTED ON BUILDING 2'-6" X 40'-0" 9HARVESTIME FOODS)					

The undersigned certivy that the statements in this applicatinn are true and correct and that all work done under the nrnnnsed nemit will conform to the requirements of the Chicaeo Municipal Code

REG. NO	E73817
ELECT CONTR	ARROW SIGN COMPANY, INC.
ADDRESS	517 SHERMAN ST. DOWNERS GROVE, IL 60515-
SUPERVISOR SIGNATURE	

BOND NO.	REG. NO	N92542
SIGN ERECTOR	VITAL SIGNS & GRAPHIX INC	
ADDRESS	517 SHERMAN ST DOWNERS GROVE IL, 60515-	
SIGNATURE		

The permit issued on this application will authorize only signs here applied for. If other signs are to be erected they must be covered by additional permits

City of Chicago
Richard M. Daley, Mayor



Department of Buildings
Richard Monocchio, Commissioner

TYPE OF BUSINESS COMMERCIAL Other: PRODUCE Name: _____ LIC #: _____ Renewal Date: _____	SIGN BOND REQUIRED? <input type="checkbox"/> YES COUNCIL ORDER REQUIRED <input checked="" type="checkbox"/> YES
Projects Over: <input checked="" type="checkbox"/> Private Property <input checked="" type="checkbox"/> Public Way Grant Permit #: 1096754 <input type="checkbox"/> Planned Development/Manufacturing PMD/PD#: _____ Zoning District: B3 Other: _____	IS SPECIAL PERMISSION REQUIRED FROM CHIEF ELECTRICAL <input type="checkbox"/> YES IF YES, ATTACH LETTER OF REQUEST
TYPE OF SIGN: <input type="checkbox"/> ADVERTISING <input checked="" type="checkbox"/> ILLUMINATE <input type="checkbox"/> MOVEABLE <input checked="" type="checkbox"/> BUSINESS <input type="checkbox"/> FLASHING	TIME STAMP
TOTAL STREET FRONTAGE OF LOT (IN FEET) <u>125</u> TOTAL AREA OF NEW SIGN (SQ.FT.) <u>100</u> TOTAL AREA OF ALL SIGNS ON LOT (SQ.FT.) <u>110</u> HEIGHT OF SIGN ABOVE GRADE (TO TOP) <u>14ft 6in</u>	SIGN CLERK: _____ APPROVED FOR PERMIT: _____
DISTANCE OF CURB LINE OUTER EDGE (ft) <u>144</u> DISTANCE OF STRUCTURE INNER EDGE (ft) <u>1</u> DISTANCE FROM (ft): A. PUBLIC PARK (OVER 10 ACRES) <u>200</u> B. EXPRESSWAY (IF LESS THAN 1,000 FT.) <u>1,000</u> C. RESIDENCE DISTRICT (ADVERTISING SIGNS ONLY) <u>250</u>	REMARKS
IF REPLACEMENT SIGN OR CHANGE OF FACE, WHAT DOES THE EXISTING SIGN READ? Original Payee: _____ Landmark Hold: <input type="checkbox"/> Status: _____	
ZONING (OFFICE USE ONLY)	

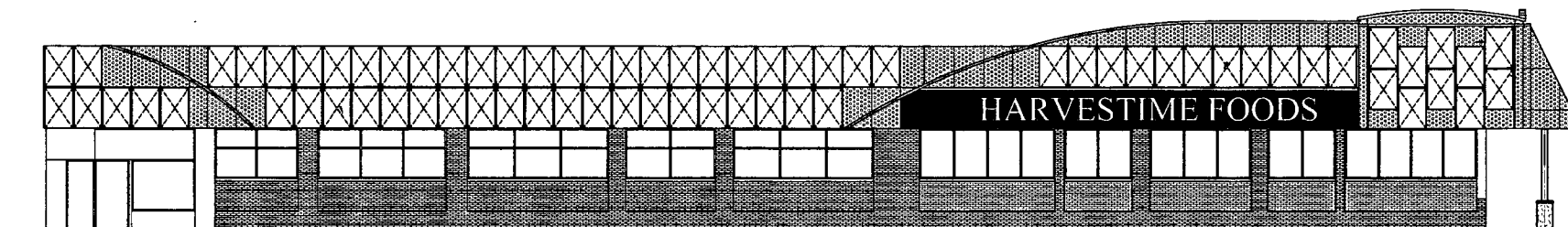

SOUTH ELEVATION- W. LAWRENCE AVE.
NEW CONSTRUCTION



1 FRONT ELEVATION
 1 of 1

**CUSTOM INTERIOR ILLUMINATED
 CHANNEL LETTERS (FLUSH MOUNTED)
 POWER SUPPLIES REMOTE 7.5 AMPS 120V.
 TOTAL SQUARE FOOTAGE 110'**

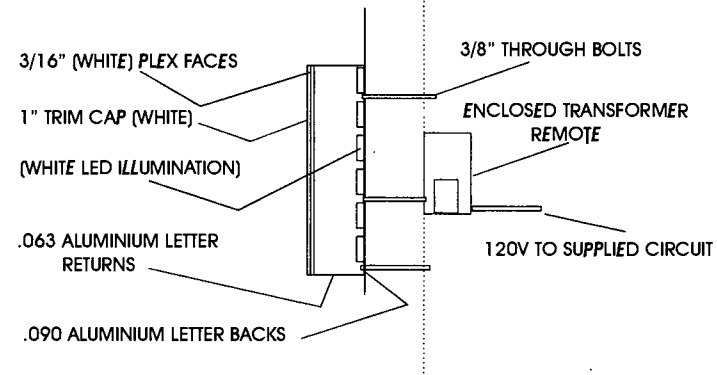

415 W. Belden Avenue • Addison IL, 60101
 T: 630-620-9803 • F: 866-691-0345
 E: arrowsign@comcast.net

All signs, designs and plans submitted or incorporated by the owner are the property of Arrow Sign Co. and are hereby acknowledged by the owner to be used, reproduced or copied in whole or in part, and used for other projects, without the written consent of Arrow Sign Co. All other trademarks or registered trademarks are the property of their respective owners. Arrow Sign Co. is not responsible for any dimensions and content in error in this drawing and shall not be held liable for any damages. This drawing shall be submitted to Arrow Sign Co. for approval prior to proceeding with fabrication and installation. Copyright © 2010 Arrow Sign Co.

CLIENT	PROJECT	COLORS / FINISHES	DESIGNER	SALES REP.	CLIENT APPROVAL		
HARVESTIME FOODS	CHANNEL LETTERS	<input type="checkbox"/> Black <input checked="" type="checkbox"/> White	M. Johnson	P. Polczynski			
LOCATION	FILENAME		SCALE	DATE	REVISION #	PAGE	
2638 W. LAWRENCE			As noted	05-6-11	1 - Original	SHEET 1 / 2	