



City of Chicago



Or2017-253

Office of the City Clerk

Document Tracking Sheet

Meeting Date:	5/24/2017
Sponsor(s):	Cappleman (46)
Type:	Order
Title:	Issuance of permits for sign(s)/signboard(s) at 918 W Montrose Ave
Committee(s) Assignment:	Committee on Zoning, Landmarks and Building Standards

CITY COUNCIL
COMMITTEE ON ZONING, LANDMARKS AND BUILDING STANDARDS

COUNCIL ORDER

RE: Approval of sign over 100 square feet in area or over 24 feet above grade

ORDERED, that the City Council hereby approves the following sign application submitted by:

Applicant*: Ross Dress for Less

(* The Applicant is the owner of the real property or the business tenant of the real property. Do not list the sign contractor, sign erector, sign company or advertising entity in the above space.)

This Order approves the following sign in accordance with Municipal Code of Chicago Section 13-20-680:

Address of Sign: 918 W. Montrose Ave. Chicago, IL 60613

Zoning District: C1

DOB Sign Permit Application #: 100686558

Sign Details:

1. On-premise OR Off-premise

2. Static sign OR Dynamic-image display sign

3. Number of sign faces 1

4. Projecting over the public way No (Yes or No) If yes, Public Way Use #: N/A

5. Dimensions: Length 23 feet 10 inches Height 9 feet 6 inches

Total square feet in area: 226 feet 0 inches

6. Height above grade: 31 feet 0 inches

7. Elevation (side of building or lot where the sign will be erected): West

8. Name of Sign Contractor/Erector: North Shore Sign Company

To be legal, such sign shall comply with all provisions of Title 17 of the Chicago Municipal Code ("Zoning Ordinance") and all other provisions of the Municipal Code governing the permitting, construction and maintenance and removal of signs and sign structures. Failure of the applicant and the applicant's successors to comply shall be grounds for invalidation or revocation of the sign permit.

James Capplemann
Alderman

46
Ward

James Callaghan

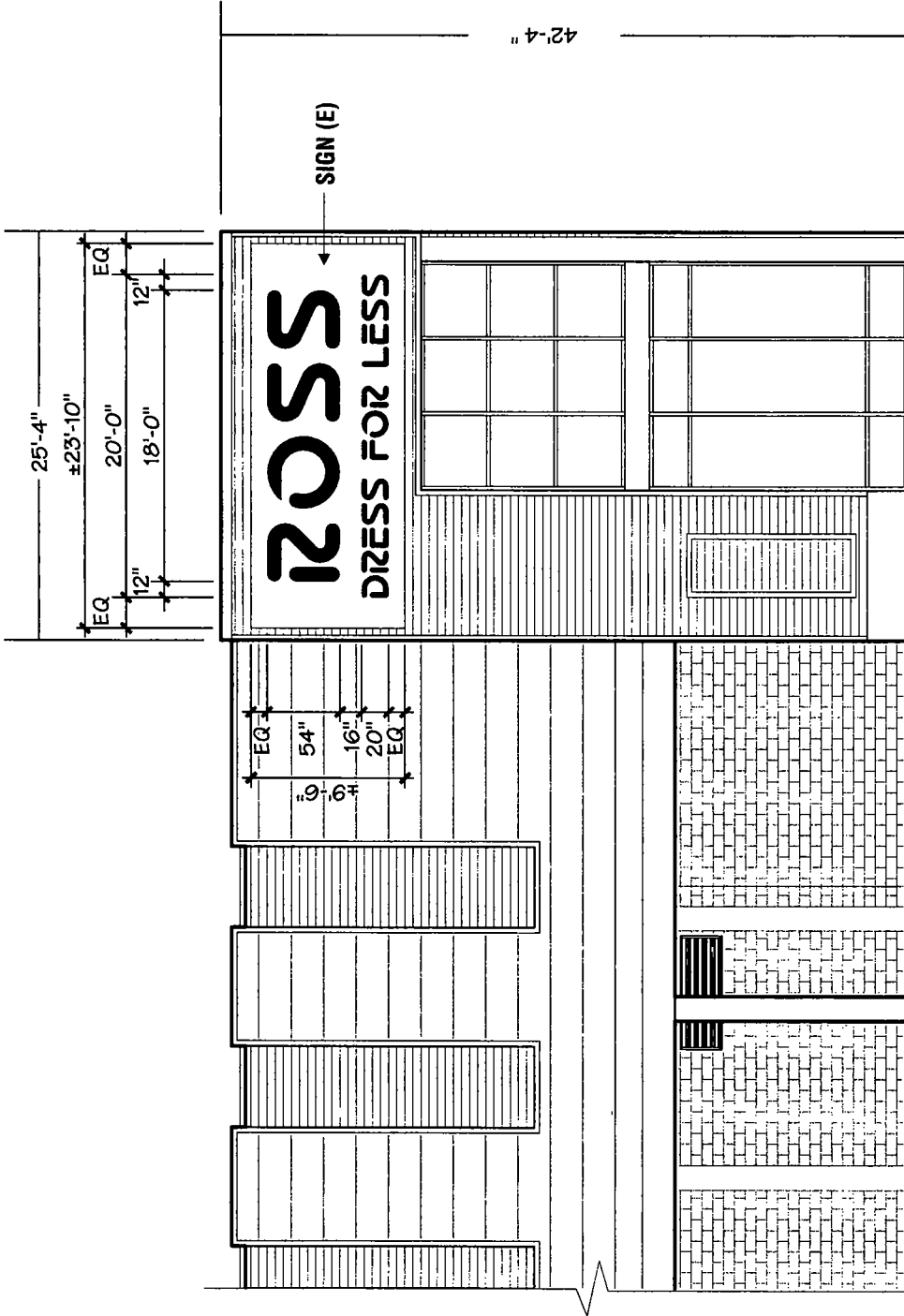

WEST ELEVATION

SCALE: 3/32" = 1'- 0"

REVISED COMMENTS
 B 1/17/17 ADDITIONAL SPEC'S

ROSS
 MONTROSE & SHERIDAN RD. CHICAGO, IL.

SCALE NOTED	SALESPERSON
DATE 12/15/16	DL
DRAW BY: AS	DRAWING # 10996
	PG. 2

Colors depicted on this drawing are printed simulations to assist in visualizing the design. They do not accurately reflect the actual colors specified.

This design is the sole property of North Shore Sign Company, Inc. and is the result of the original and creative work of its employees. It is hereby submitted to the respective customer for the sole purpose of providing a visual representation of the design. The customer agrees to pay for the design and to provide the necessary materials and labor for the sign. The customer agrees to pay for the sign and to provide the necessary materials and labor for the sign. The customer agrees to pay for the sign and to provide the necessary materials and labor for the sign. The customer agrees to pay for the sign and to provide the necessary materials and labor for the sign.



NORTH SHORE SIGN
 1925 Industrial Drive Libertyville, Illinois 60048 847-816-7020
"Quality Signage Since 1930"

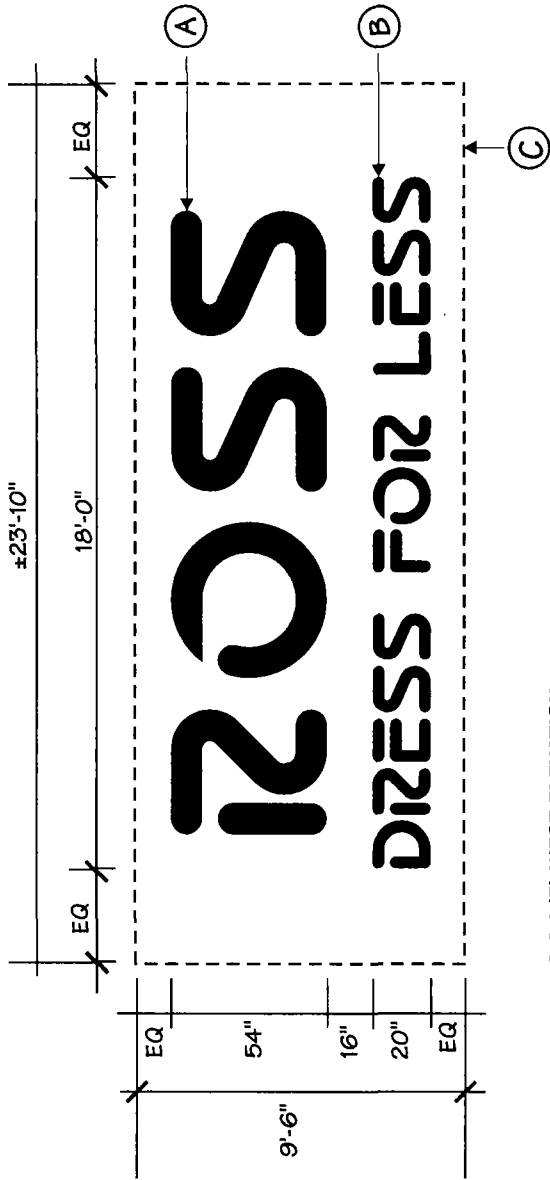

SIGN (E) WEST ELEVATION
 INDIVIDUAL LED ILLUMINATED CHANNEL LETTERS
 3/16" = 1'-0"

POWER SUPPLY
 SIX 120w: PL120-12-U
 TOTAL WATTS 448
 TOTAL AMPS 12.0amps

(1) 120v 20amp CIRCUIT
 UL NO. 54" letters / I77091442 thru I77091450
 UL NO. 20" letters / I77091284 thru I77091299
 WEIGHT - 160L LBS.

- (A)** 54"H INDIVIDUAL "ROSS" PAN CHANNEL LETTER-LOK LOGO LETTERS:
 FACES: TUF-GLAS 5G 21210-E4 MATTE BLUE RETURNS: 8"D ALUM. W/ WHITE FINISH TRIM CAP: 2" WHITE JEWELITE LETTER BACKS: ALUMINUM
 LEDS: INSEM SS-KDL2CL-RW 9000K WHITE MOUNTING: 1/4"-20 GALV. THRU BOLTS PEG OFF: 1/2" SPACERS
- (B)** 20"H INDIVIDUAL "DFL" LOGO LETTERS:
 ALL CALLOUTS SAME AS "ROSS" EXCEPT:
 RETURNS: 5"D ALUM. W/ WHITE FINISH TRIM CAP: 1" WHITE JEWELITE
- (C)** SIGN FASCIA BY LANDLORD

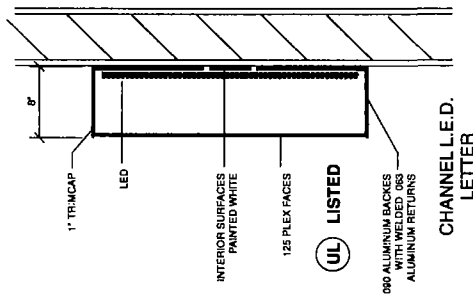

REVISED		COMMENTS	
B	1/17/17	ADDITIONAL SPEC'S	
ROSS			
MONTROSE & SHERIDAN RD. CHICAGO, IL.			
SCALE	NOTED	SALESPERSON	DL
DATE	12/15/16	DRAWING #	10996
DRAW BY:	AS		PG. 2b

Colors depicted on this drawing are printed simulations to assist in visualizing the design. They do not accurately reflect the actual colors specified.

This design is the exclusive property of North Shore Sign Company, Inc. and is the result of the original and creative work of its employees. Any use of this design without the express written consent of North Shore Sign Company, Inc. is prohibited. North Shore Sign Company, Inc. reserves the right to modify this design without notice to the client. North Shore Sign Company, Inc. disclaims, use of, or exhibition of this drawing to anyone outside of customers. Any use of this design for any other purpose, including but not limited to, reproduction, distribution, or sale, without the express written consent of North Shore Sign Company, Inc. is prohibited. In the event that such distribution, use or exhibition occurs, North Shore Sign Company, Inc. is to be compensated \$1,500.00 for time, effort and creative services rendered in creating these plans, as well as any and all legal fees and expenses to enforce its rights. Copyright 2016 North Shore Sign Company, Inc.

NORTH SHORE SIGN
 1925 Industrial Drive Libertyville, Illinois 60048 847-816-7020
"Quality Signage Since 1930"