



Office of the Chicago City  
Clerk



Or2011-702

Office of the City Clerk

City Council Document Tracking Sheet

<b>Meeting Date:</b>	7/6/2011
<b>Sponsor(s):</b>	Reilly, Brendan (42)
<b>Type:</b>	Order
<b>Title:</b>	Issuance of permits for Sign(s)/Signboard(s) at 77 W Wacker Dr
<b>Committee(s) Assignment:</b>	Committee on Zoning, Landmarks and Building Standards

1 of 2 Signs  
North Elevation

Committee on Buildings

(signs)

ORDERED, That the Commissioner of Buildings is hereby directed to issue a sign permit to: (Contractor's name and address)

Sure Light Sign Company  
1225 Bowes Road  
Elgin IL 60123

for the erection of a sign/signboard over 24 feet in height and/or over 100 square feet (in area of one face) at: (Business NAME & ADDRESS)

United Airlines  
77 W. Wacker Drive  
Chicago IL 60601

Dimensions: length 52'5" height 5'3"

height above grade/roof to top of sign 580'

TOTAL SQUARE FOOT AREA 275

Such sign(s) shall comply with all applicable provisions of TITLE 17 of the Chicago Zoning Ordinance and all other applicable provisions of the Municipal Code of the City of Chicago governing the construction and maintenance of outdoor signs, signboards and structures.

3 42  
Alderman, Ward

**CITY OF CHICAGO**  
**DEPARTMENT OF ZONING AND LAND USE PLANNING**  
**SIGN SITE PLAN**  
*( ALL INFORMATION MUST BE COMPLETED AND LEGIBLE )*

Site Address: 77 W. Wacker Drive 1 of 2 applications

Sign Company: Sure Light Sign Company Rep Name: Gayle Miller

Phone (847) 214-9595 EXT 109 (Below: Building, streets and location of sign on lot or structure)  
 North

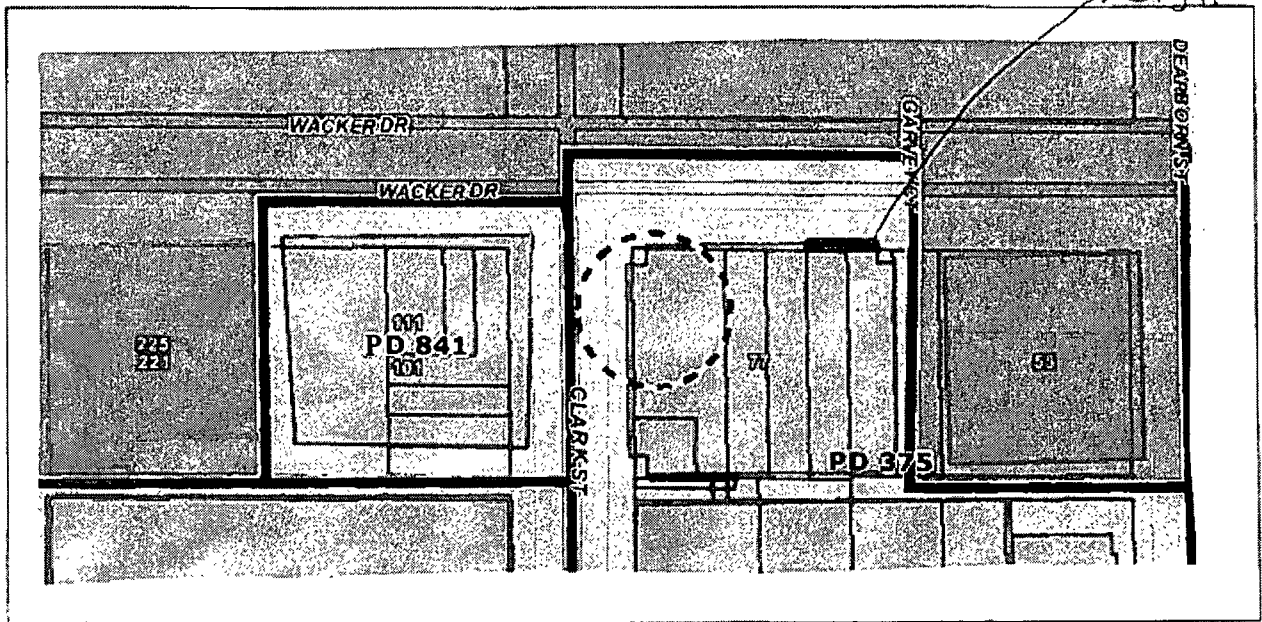

South

**SIGN USE:**

Bus. ID (On-premise)    
 Business Lice. #

Advertising (Off-premise)

**PERMIT TYPE:**

New Construction    
 Change of Face    
 Previous Permit #

**TYPE OF SIGN:**

Flat Wall    
 Freestanding    
 Awning    
 Marquee    
 High Rise Building    
 Projecting Private    
 Projecting Public Way    
 Public Way Use -Permit #

**SIGN CHARACTERISTICS:**

Non- Illuminated    
 Illuminated    
 Changing Image    
 Video Display    
 Flashing

**DISTANCE FROM:**

Curb Line: 12'   
 Expressway, Toll Roads or Major Route   
 (n/a if over 1000 ft) 71000   
 Park (over 10 acres) 71000   
 Residential Zone 71000   
 Existing Off-premise on same side of street: N/A

**TOTAL SQUARE FOOTAGE:**

Square footage of this proposed sign 275   
 Gross area of all proposed signs 550   
 Area of all existing signs   
 (not including proposed) on Zoning Lot 0

Signature: Gayle Miller

Date: 6-29-11

Google maps

Address North Garvey Court / West Wacker Drive

Address is approximate

**Save trees. Go green!**  
Download Google Maps on your phone at [google.com/gmm](http://google.com/gmm)



View of United Building

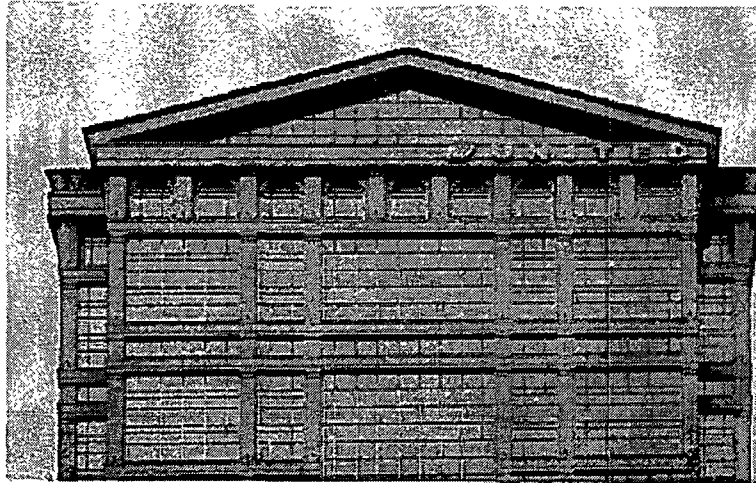

Existing Sign

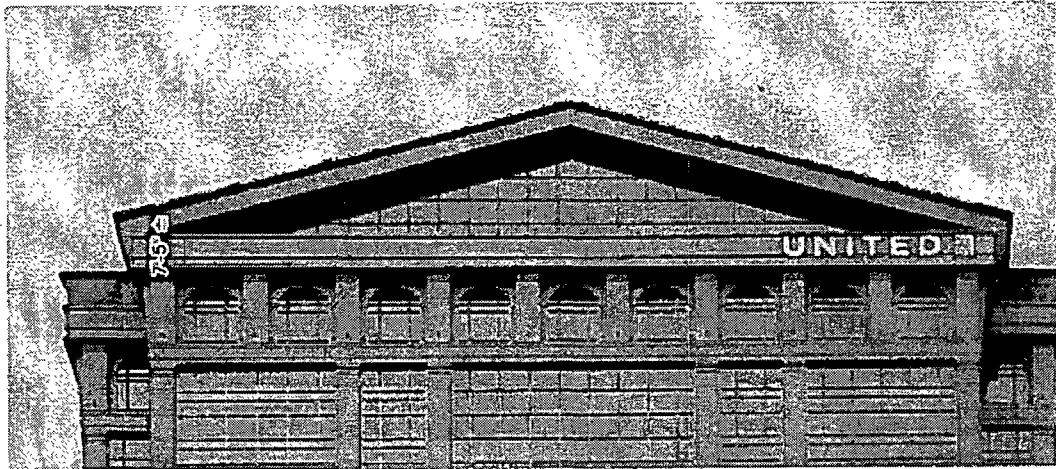

UPDATED NORTH ELEVATION

SIGN LAYOUT

SCALE: 1/32" = 1'-0"

CLIENT APPROVAL

SIGNED:

DATE:

LANDLORD APPROVAL

SIGNED:

DATE:

SALES APPROVAL



2611 EL CAMINO  
HOUSTON, TEXAS 77054  
TEL: 713.863.8660 • FAX: 713.863.7585  
www.NationalSigns.com

PROJECT: UNITEO ARUNES  
LOCATION: 77 WEST WAKER DRIVE  
CITY/STATE: CHICAGO, IL  
SALES REP: GREGG HOLLENBERG  
DATE : 6 28 2011  
DRAWN BY: O.U.N.  
DRAWING#: NS11 16763



**COPYRIGHT**

THIS RENDERING IS THE PROPERTY OF NATIONAL SIGNS, LTD. ANY REPRODUCTION OR EXHIBITION OF THIS DRAWING IS STRICTLY PROHIBITED. © 2011 NATIONAL SIGNS, LTD. ALL RIGHTS RESERVED.

**120 VOLT ELECTRICAL SERVICE**

CLIENT TO PROVIDE ALL PRIMARY ELECTRICAL SERVICES TO THE SIGN UNLESS OTHERWISE SPECIFIED.

**REVISIONS**

**U. INSTALLATION REQUIREMENTS U.**

THIS SIGN IS INTENDED TO BE INSTALLED IN ACCORDANCE WITH THE REQUIREMENTS OF ARTICLE 600 OF THE NATIONAL ELECTRICAL CODE AND OF OTHER APPLICABLE LOCAL CODES. THIS INCLUDES PROPER GROUNDING AND BONDING OF THE SIGN.

**SPECIFICATIONS**

FABRICATE AND INSTALL TWO SETS OF REVERSE ILLUMINATED CHANNEL LETTERS AND TWO NON ILLUMINATED LOGOS

- A REVERSE ILLUMINATED LETTERS READING "UNITED"**
- FACES: .125" ALUM. FINISH: P1
  - RETURNS: 4" DEEP .063 ALUM. FINISH: P1
  - BACKS: .150" CLEAR POLYCARBONATE
  - ILLUMINATION: WHITE LEDS
  - REMOTE POWER SUPPLIES ON BACKS/OE OF WALL FOR FUTURE SERVICE
  - MOUNTED: VERTICALLY ON WALL WITH 2" STANDOFFS PAINTED P1 USING MINIMUM 3/8" FASTENERS
  - WALL MATERIAL: GRANITE / CONCRETE

- B NON ILLUMINATED LOGO:**
- FACES: .125" ALUM. FINISH: P1
  - FACES ARE BLIND STUD MOUNTED TO 2" X 2" X 3/16" ALUMINUM ANGLE FRAME
  - 6" DEEP .063 ALUM. FINISH: P1
  - ALUMINUM BACKS
  - "GLOBE" INDIVIDUALLY ROUTED .125" ALUMINUM ELEMENTS TO BE STUD MOUNTED FLUSH TO LOGO MODULE FACE
  - FINISH: P2

ELECTRICAL LOAD:  
10 Amps @ 120V

ELECTRICAL REQUIREMENT:  
ONE 20 Amp CIRCUIT @ 120V

**FINISH SCHEDULE**

PAINT COLORS - SATIN FINISH

P1: MAP SILVER

P2: DARK METALLIC SILVER

APPROVED BY: \_\_\_\_\_



2611 EL CAMINO  
HOUSTON, TEXAS 77054  
TEL: 713.863.0600 • FAX: 713.863.7985  
www.NationalSigns.com

PROJECT: UNITED ARLINES  
LOCATION: 77 WEST WAKER DRIVE  
CITY/STATE: CHICAGO, IL  
SALES REP: GREGG HOLLENBERG  
DATE : 6.28.2011  
DRAWN BY: O.U.N.  
DRAWING #: NS11 16763



**COPYRIGHT**

THIS DRAWING IS THE PROPERTY OF NATIONAL SIGNS LTD. ANY REPRODUCTION OR EXHIBITION OF THIS DRAWING IS STRICTLY PROHIBITED ©2011 NATIONAL SIGNS LTD ALL RIGHTS RESERVED.

**120 VOLT ELECTRICAL SERVICE**

CLIENT TO PROVIDE ALL PRIMARY ELECTRICAL SERVICES TO THE SIGN UNLESS OTHERWISE SPECIFIED.

**REVISIONS**

NO.	DESCRIPTION

Ⓢ INSTALLATION REQUIREMENTS Ⓢ  
THIS SIGN IS INTENDED TO BE INSTALLED IN ACCORDANCE WITH THE REQUIREMENTS OF ARTICLE 600 OF THE NATIONAL ELECTRICAL CODE AND/OR OTHER APPLICABLE LOCAL CODES. THIS INCLUDES PROPER GROUNDING AND BONDING OF THE SIGN.

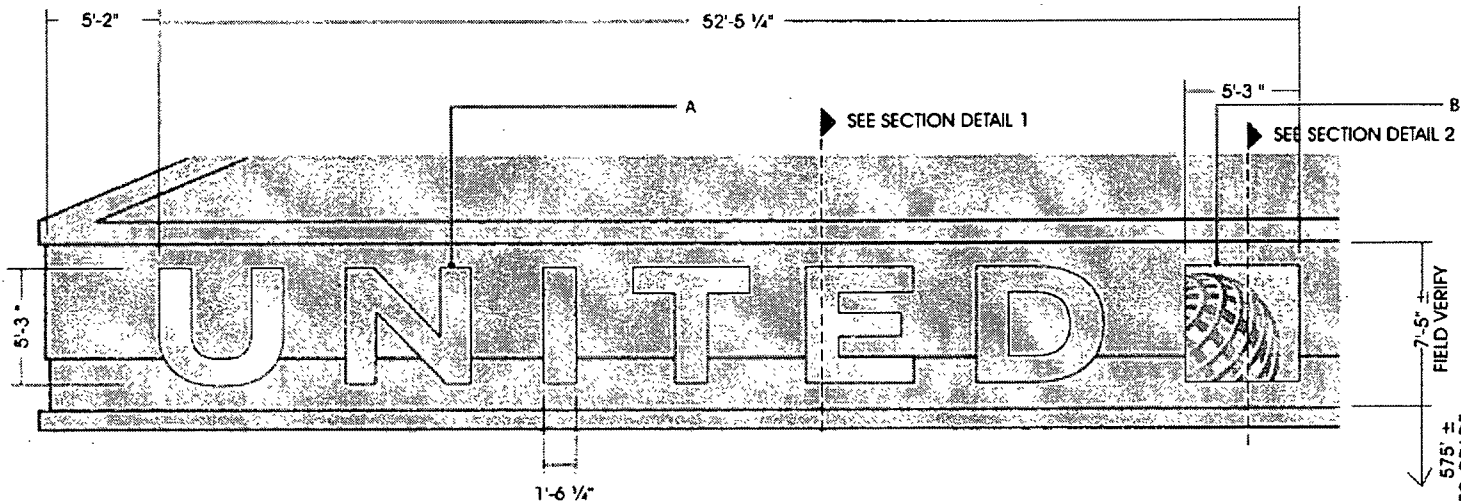

**SIGN LAYOUT**  
SCALE: 3/16" = 1'-0"

Page 3 of 5

CLIENT APPROVAL SIGNED: \_\_\_\_\_

DATE: \_\_\_\_\_

LANDLORD APPROVAL SIGNED: \_\_\_\_\_

DATE: \_\_\_\_\_

SALES APPROVAL \_\_\_\_\_

**LETTERS**

**LOGOS**

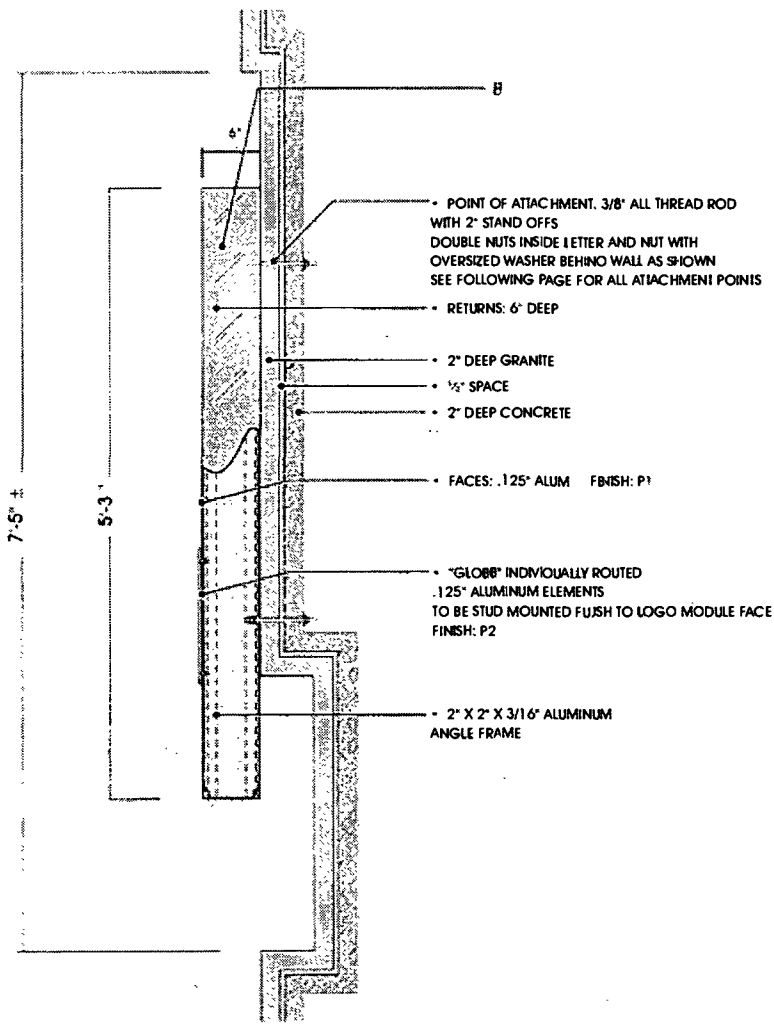
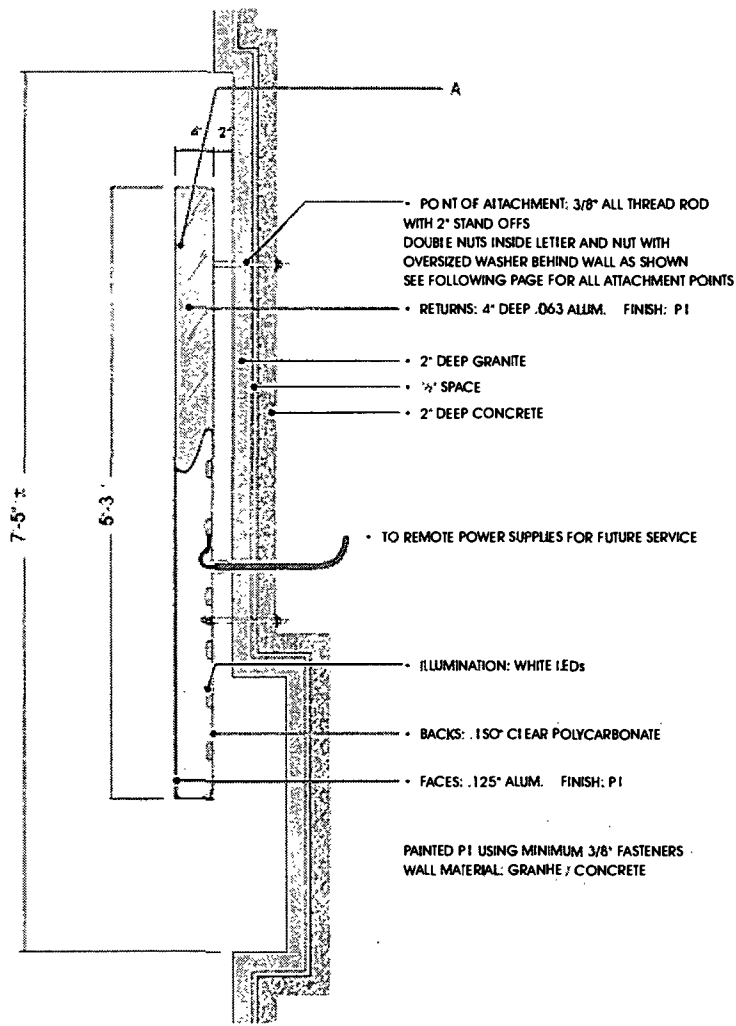

**SECTION DETAIL 1**

**SECTION DETAIL 2**

**SECTION VIEW DETAILS**

SCALE: 1" = 1'-0"

CLIENT APPROVAL SIGNED: \_\_\_\_\_ DATE: \_\_\_\_\_

DANFORD APPROVAL SIGNED: \_\_\_\_\_ DATE: \_\_\_\_\_

DATE: \_\_\_\_\_

SALES APPROVAL



2611 EL CAMINO  
HOUSTON, TEXAS 77054  
TEL: 713.863.0600 • FAX: 713.863.7589  
www.NationalSigns.com

PROJECT: UNITED AIRLINES

LOCATION: 77 WEST WAKER DRIVE

CITY/STATE: CHICAGO, IL

SALES REP: GREGG HOLLENBERG

DATE: 6.28.2011

DRAWN BY: O.U.N. GRAPHIC DESIGN

DRAWING #: NS11 16763 MANUFACTURING



**COPYRIGHT**

THIS DRAWING IS THE PROPERTY OF NATIONAL SIGNS, LTD. ANY REPRODUCTION OR EXHIBITION OF THIS DRAWING IS STRICTLY PROHIBITED. ©2011 NATIONAL SIGNS, LTD. ALL RIGHTS RESERVED.

**120 VOLT ELECTRICAL SERVICE**

CLIENT TO PROVIDE ALL PRIMARY ELECTRICAL SERVICES TO THE SIGN UNLESS OTHERWISE SPECIFIED.

**REVISIONS**

**UL INSTALLATION REQUIREMENTS**

THIS SIGN IS INTENDED TO BE INSTALLED IN ACCORDANCE WITH THE REQUIREMENTS OF ARTICLE 600 OF THE NATIONAL ELECTRICAL CODE AND/OR OTHER APPLICABLE LOCAL CODES. THIS INCLUDES PROPER GROUNDING AND BONDING OF THE SIGN.



2611 EL CAMINO  
HOUSTON, TEXAS 77054  
TEL: 713.863.0500 • FAX: 713.863.7585  
www.NationalSigns.com

**PROJECT:** UNITED AIRLINES  
**LOCATION:** 77 WEST WAKER DRIVE  
**CITY/STATE:** CHICAGO, IL  
**SALES REP:** GREGG HOLLENBERG  
**DATE :** 6.28.2011  
**DRAWN BY:** O.U.N.  
**DRAWING#:** NS11 16763



**COPYRIGHT**  
THIS DRAWING IS THE PROPERTY OF NATIONAL SIGNS, LTD. ANY REPRODUCTION OR FABRICATION OF THIS DRAWING IS STRICTLY PROHIBITED ©2011 NATIONAL SIGNS, LTD. ALL RIGHTS RESERVED.

**120 VOLT ELECTRICAL SERVICE**  
CLIENT TO PROVIDE ALL PRIMARY ELECTRICAL SERVICES TO THE SIGN UNLESS OTHERWISE SPECIFIED.

**REVISIONS**

**UL INSTALLATION REQUIREMENTS**  
THIS SIGN IS INTENDED TO BE INSTALLED IN ACCORDANCE WITH THE REQUIREMENTS OF ARTICLE 600 OF THE NATIONAL ELECTRICAL CODE AND/OR OTHER APPLICABLE LOCAL CODES. THIS INCLUDES PROPER GROUNDING AND BONDING OF THE SIGN.

+ = POINT OF ATTACHMENT  
AS NOTED ON PREVIOUS PAGE

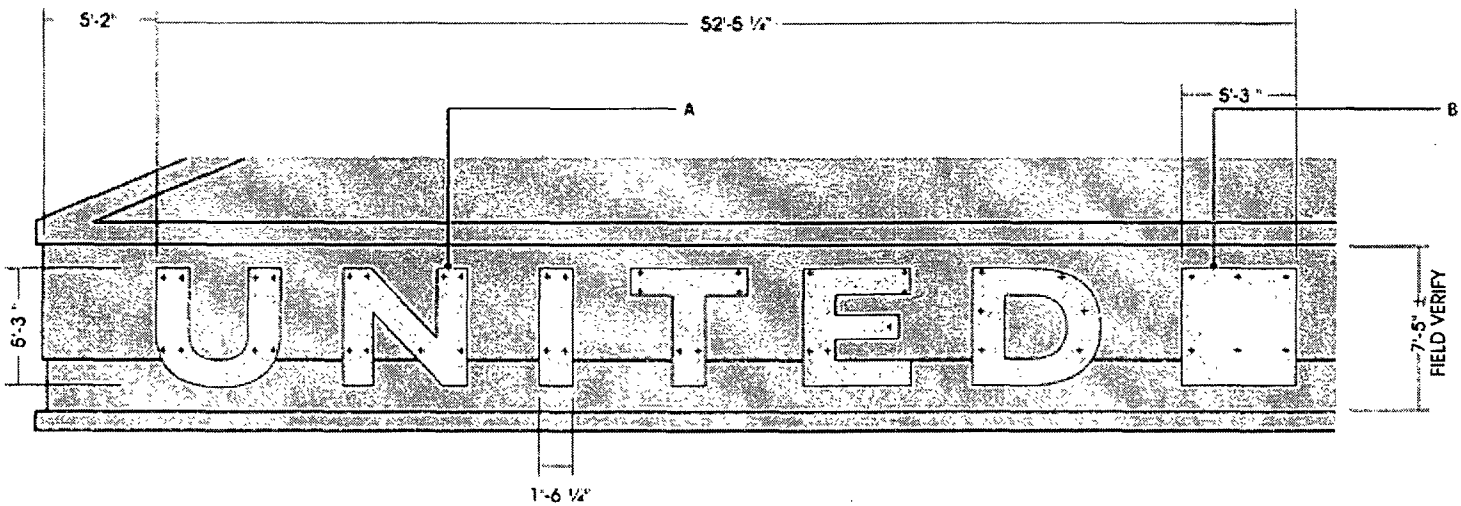

**ATTACHMENT DETAILS LAYOUT**  
SCALE: 3/16" = 1'-0"

CLIENT APPROVAL SIGNATURE: \_\_\_\_\_ DATE: \_\_\_\_\_ LANDLORD APPROVAL SIGNATURE: \_\_\_\_\_ DATE: \_\_\_\_\_ SALES APPROVAL SIGNATURE: \_\_\_\_\_



**CITY OF CHICAGO**  
**DEPARTMENT OF ZONING AND LAND USE PLANNING**  
**SIGN SITE PLAN**  
*(ALL INFORMATION MUST BE COMPLETED AND LEGIBLE)*

Site Address: 77 W. Wacker Drive 1 of 2 applications

Sign Company: Sure Light Sign Company Rep Name: Gayle Miller

Phone (847) 214-9595 EXT 109 (Below: Building, streets and location of sign on lot or structure)  
 North

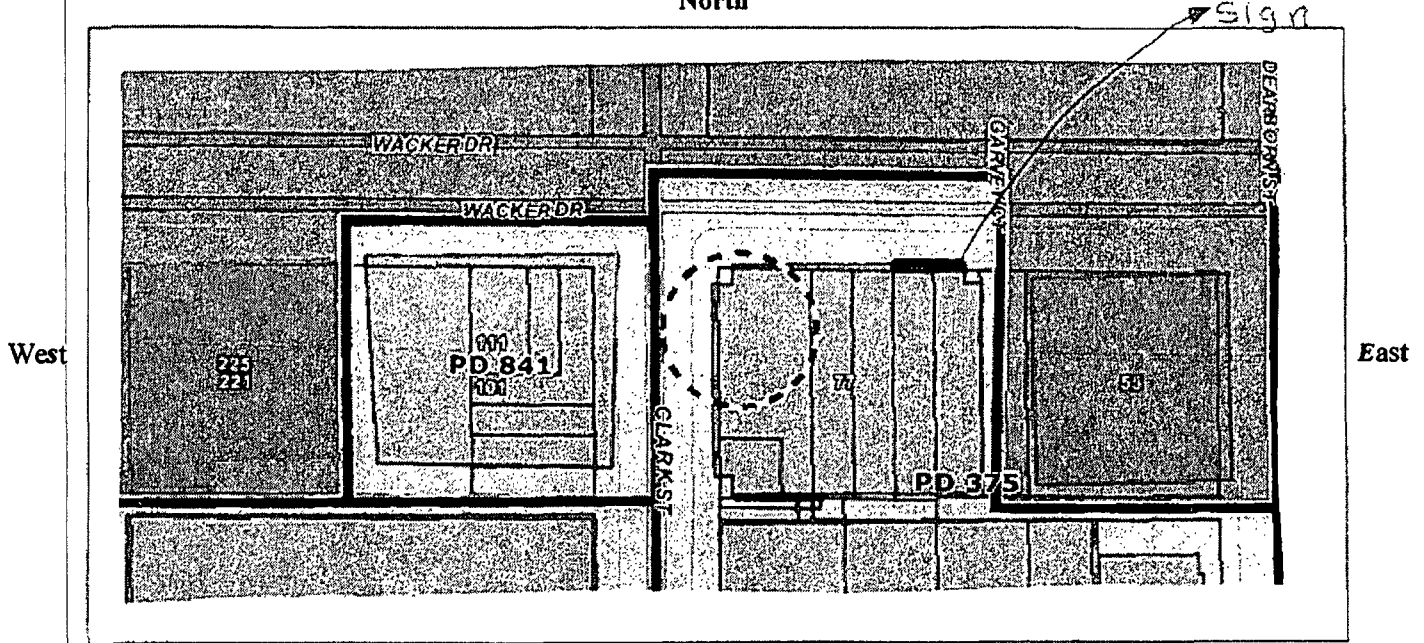

**SIGN USE:**

Bus. ID (On-premise)  *Business Lice. #*

Advertising (Off-premise)

**PERMIT TYPE:**

New Construction

Change of Face

Previous Permit #

**TYPE OF SIGN:**

Flat Wall

Freestanding

Awning

Marquee

High Rise Building

Projecting Private

Projecting Public Way

*Public Way Use -Permit #*

**SIGN CHARACTERISTICS:**

Non-Illuminated

Illuminated

Changing Image

Video Display

Flashing

**DISTANCE FROM:**

Curb Line: 12'

Expressway, Toll Roads or Major Route

(n/a if over 1000 ft) 71000

Park (over 10 acres) 71000

Residential Zone 71000

Existing Off-premise on same side of street: N/A

**TOTAL SQUARE FOOTAGE:**

Square footage of this proposed sign 275

Gross area of all proposed signs 550

Area of all existing signs

(not including proposed) on Zoning Lot 0

Signature: Gayle Miller

Date: 6-29-11

Google maps

Address North Garvey Court / West Wacker Drive

Address is approximate

Save trees. Go green!

Download Google Maps on your phone at [google.com/gmm](http://google.com/gmm)



View of United Building

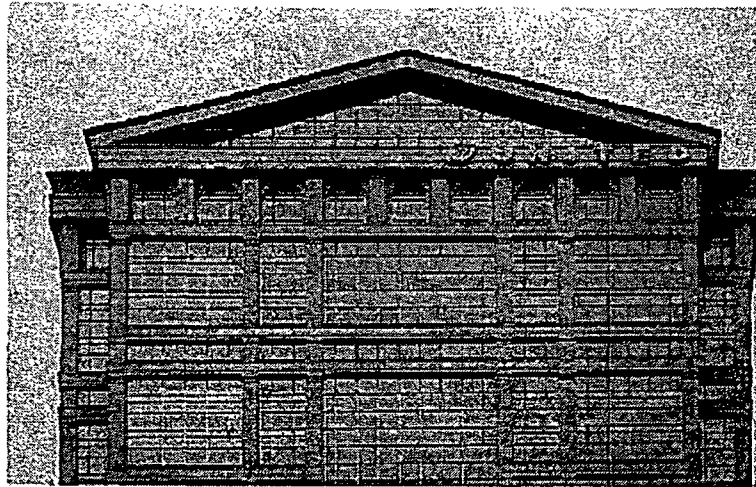

Existing Sign

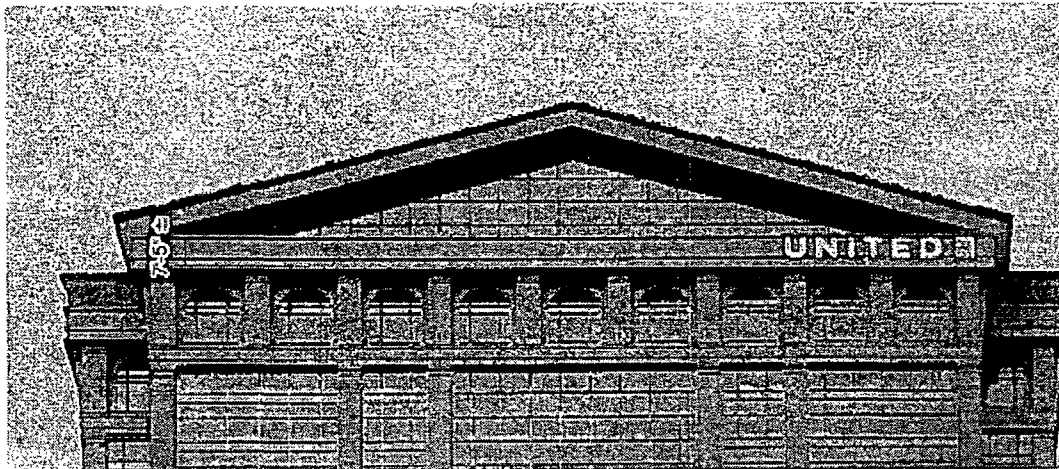

UPDATED NORTH ELEVATION

SIGN LAYOUT  
SCALE: 1/32" = 1'-0"

CLIENT APPROVAL SIGNED: \_\_\_\_\_

DATE: \_\_\_\_\_

LANDLORD APPROVAL SIGNED: \_\_\_\_\_

DATE: \_\_\_\_\_

SALES APPROVAL



2611 EL CAMINO  
HOUSTON, TEXAS 77054  
TEL: 713.863.3600 • FAX: 713.863.7585  
www.NationalSigns.com

PROJECT: UNITED AIRLINES  
LOCATION: 77 WEST WAKER DRIVE  
CITY/STATE: CHICAGO, IL  
SALES REP: GREGG HOLLENBERG  
DATE : 6-28-2011  
DRAWN BY: O.U.N. QUALITY FIRST  
DRAWING#: NS11 16763 REVISIONS: NONE



**COPYRIGHT**

THIS RENDERING IS THE PROPERTY OF NATIONAL SIGNS, LTD. ANY REPRODUCTION OR EXHIBITION OF THIS DRAWING IS STRICTLY PROHIBITED © 2011 NATIONAL SIGNS LTD ALL RIGHTS RESERVED.

**120 VOLT ELECTRICAL SERVICE**

CLIENT TO PROVIDE ALL PRIMARY ELECTRICAL SERVICES TO THE SIGN UNLESS OTHERWISE SPECIFIED.

**REVISIONS**

NO.	DESCRIPTION

Ⓢ UL INSTALLATION REQUIREMENTS Ⓢ  
THIS SIGN IS INTENDED TO BE INSTALLED IN ACCORDANCE WITH THE REQUIREMENTS OF ARTICLE 600 OF THE NATIONAL ELECTRICAL CODE AND/OR OTHER APPLICABLE LOCAL CODES. THIS INCLUDES PROPER GROUNDING AND BONDING OF THE SIGN.

**SPECIFICATIONS**

FABRICATE AND INSTALL TWO SETS OF REVERSE ILLUMINATED CHANNEL LETTERS AND TWO NON ILLUMINATED LOGOS

- A REVERSE ILLUMINATED LETTERS READING "UNITED"**
- FACES: .125" ALUM. FINISH: P1
  - RETURNS: 4" DEEP .063 ALUM. FINISH: P1
  - BACKS: .150" CLEAR POLYCARBONATE
  - ILLUMINATION: WHITE LEDS
  - REMOTE POWER SUPPLIES ON BACKSIDE OF WALL FOR FUTURE SERVICE
  - MOUNTED: INDIVIDUALLY ON WALL WITH 2" STANDOFFS PAINTED P1 USING MINIMUM 3/8" FASTENERS
  - WALL MATERIAL: GRANITE / CONCRETE

- B NON ILLUMINATED LOGO:**
- FACES: .125" ALUM. FINISH: P1
  - FACES ARE BLIND STUD MOUNTED TO 2" X 2" X 3/16" ALUMINUM ANGLE FRAME
  - 6" DEEP .063 ALUM. FINISH: P1
  - ALUMINUM BACKS

- "GLOBE" INDIVIDUALLY ROUTED .125" ALUMINUM ELEMENTS TO BE STUD MOUNTED FLUSH TO LOGO MODULE FACE FINISH: P2

ELECTRICAL LOAD:  
10 Amps @ 120V

ELECTRICAL REQUIREMENT:  
ONE 20 Amp CIRCUIT @ 120V

**FINISH SCHEDULE**

PAINT COLORS - SATIN FINISH

 P1: MAP SILVER

 P2: DARK METALLIC SILVER

APPROVED BY: \_\_\_\_\_

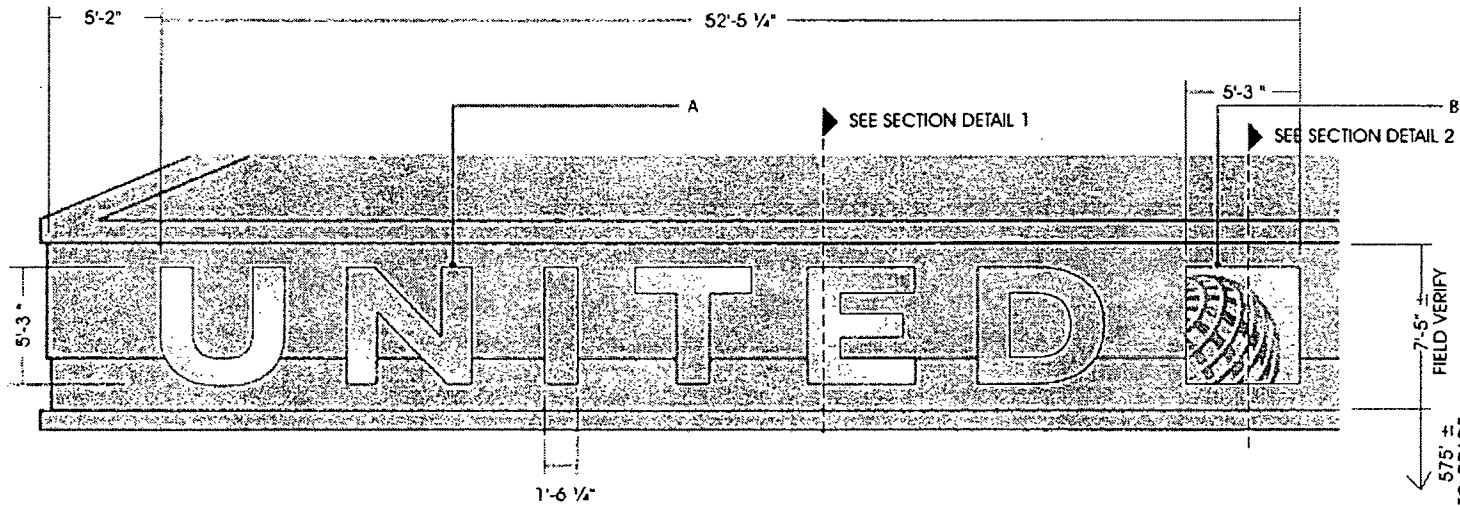

SIGN LAYOUT  
SCALE: 3/16" = 1'-0"

CLIENT APPROVAL SIGNED: \_\_\_\_\_ DATE: \_\_\_\_\_

LANDLORD APPROVAL SIGNED: \_\_\_\_\_ DATE: \_\_\_\_\_

DATE: \_\_\_\_\_

Page 3 of 5

SALES APPROVAL



2611 EL CAMINO  
HOUSTON, TEXAS 77054  
TEL: 713.863.0400 • FAX: 713.863.7585  
www.NationalSigns.com

PROJECT: UNITED AIRLINES  
LOCATION: 77 WEST WAKER DRIVE  
CITY/STATE: CHICAGO, IL  
SALES REP: GREGG HOLLENBERG  
DATE : 6.28.2011  
DRAWN BY: O.U.N.  
DRAWING #: NSTL 16763



**COPYRIGHT**

THIS DRAWING IS THE PROPERTY OF NATIONAL SIGNS, LTD. ANY REPRODUCTION OR EXHIBITION OF THIS DRAWING IS STRICTLY PROHIBITED ©2011 NATIONAL SIGNS, LTD. ALL RIGHTS RESERVED

**120 VOLT ELECTRICAL SERVICE**

CLIENT TO PROVIDE ALL PRIMARY ELECTRICAL SERVICES TO THE SIGN UNLESS OTHERWISE SPECIFIED.

**REVISIONS**

NO.	DESCRIPTION

UL INSTALLATION REQUIREMENTS  
THIS SIGN IS INTENDED TO BE INSTALLED IN ACCORDANCE WITH THE REQUIREMENTS OF ARTICLE 600 OF THE NATIONAL ELECTRICAL CODE AND/OR OTHER APPLICABLE LOCAL CODES. THIS INCLUDES PROPER GROUNDING AND BONDING OF THE SIGN.



2611 EL CAMINO  
HOUSTON, TEXAS 77054  
TEL: 713.863.0600 • FAX: 713.863.7585  
www.NationalSigns.com

PROJECT: UNITED AIRLINES  
LOCATION: 77 WEST WAKER DRIVE  
CITY/STATE: CHICAGO, IL  
SALES REP: GREGG HOLLENBERG  
DATE: 6.28.2011  
DRAWN BY: O.U.M.  
DRAWING #: NS11 16763



**COPYRIGHT**  
THIS DRAWING IS THE PROPERTY OF NATIONAL SIGNS, LTD. ANY REPRODUCTION OR EMULATION OF THIS DRAWING IS STRICTLY PROHIBITED. © 2011 NATIONAL SIGNS, LTD. ALL RIGHTS RESERVED.

**120 VOLT ELECTRICAL SERVICE**  
CLIENT TO PROVIDE ALL PRIMARY ELECTRICAL SERVICES TO THE SIGN UNLESS OTHERWISE SPECIFIED.

**REVISIONS**

**UL INSTALLATION REQUIREMENTS**  
THIS SIGN IS INTENDED TO BE INSTALLED IN ACCORDANCE WITH THE REQUIREMENTS OF ARTICLE 600 OF THE NATIONAL ELECTRICAL CODE AND/OR OTHER APPLICABLE LOCAL CODES. THIS INCLUDES PROPER GROUNDING AND BONDING OF THE SIGN.

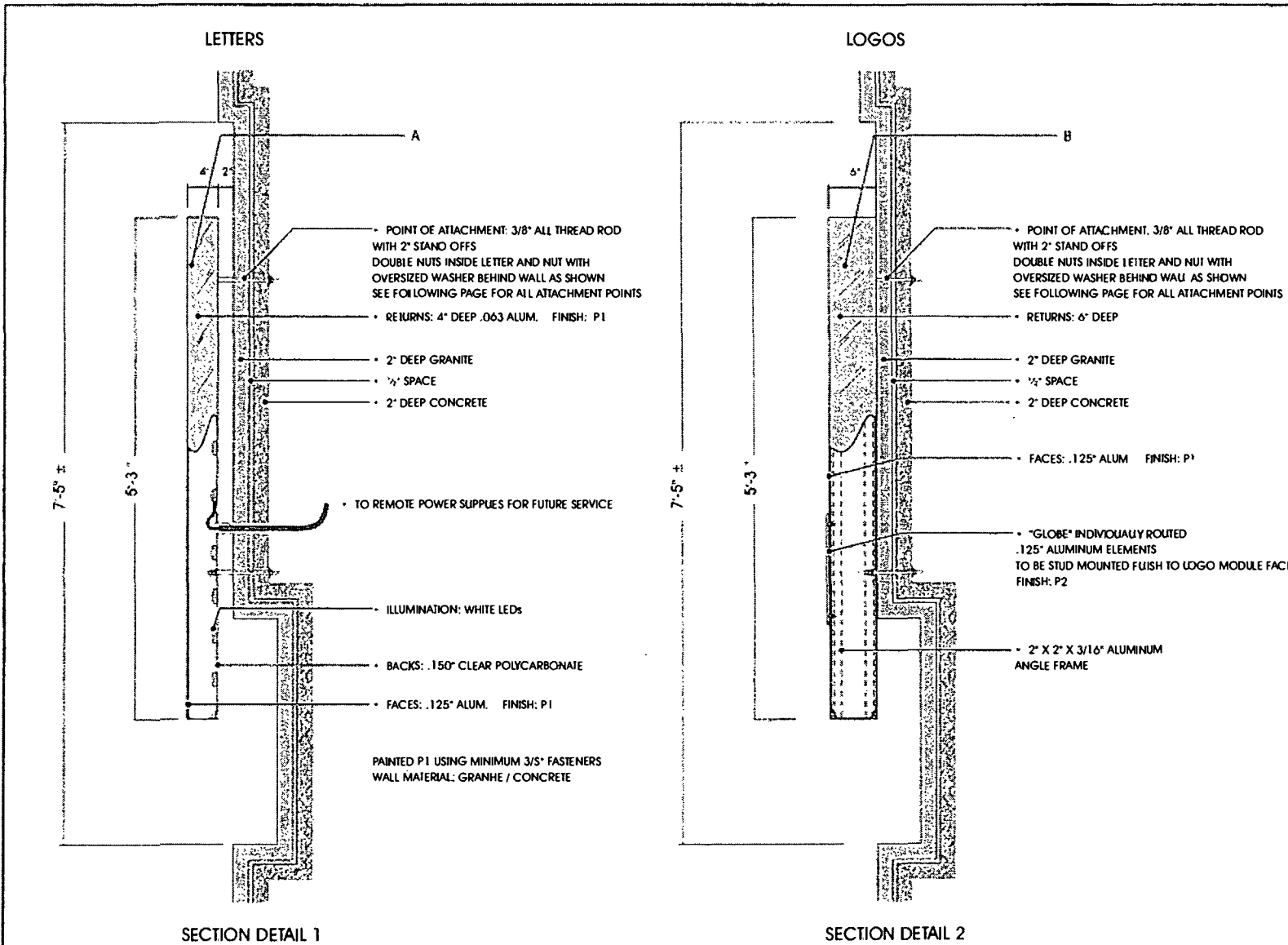



2811 EI CAVING  
 HOUSTON, TEXAS 77054  
 TEL: 713.863.0500 • FAX: 713.863.7585  
 www.NationalSigns.com

PROJECT: UNITED AIRLINES  
 LOCATION: 77 WEST WAKER DRIVE  
 CITY/STATE: CHICAGO, IL  
 SALES REP: GREGG HOLLENBERG  
 DATE : 6.28.2011  
 DRAWN BY: O.U.N.  
 DRAWING#: NS11 16763

⊥ = POINT OF ATTACHMENT  
 AS NOTED ON PREVIOUS PAGE

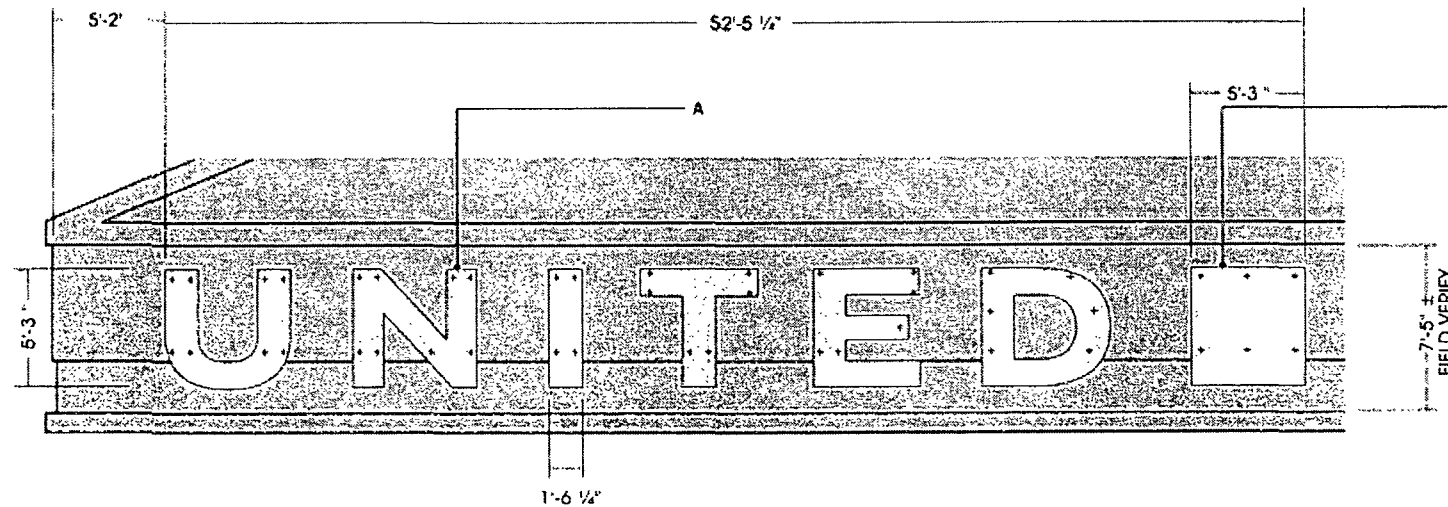

ATTACHMENT DETAILS LAYOUT

SCALE: 3/16" = 1'-0"

CLIENT APPROVAL SIGNED: \_\_\_\_\_ DATE: \_\_\_\_\_

LANDLORD APPROVAL SIGNED: \_\_\_\_\_ DATE: \_\_\_\_\_

DATE: \_\_\_\_\_

SALES APPROVAL



**COPYRIGHT**

THIS RENDERING IS THE PROPERTY OF NATIONAL SIGNS. NO PART, REPRODUCTION OR EXHIBITION OF THIS DRAWING IS STRICTLY PROHIBITED. ©2011 NATIONAL SIGNS, LTD. ALL RIGHTS RESERVED.

**120 VOLT ELECTRICAL SERVICE**

CLIENT TO PROVIDE ALL PRIMARY ELECTRICAL SERVICES TO THE SIGN UNLESS OTHERWISE SPECIFIED

**REVISIONS**

Ⓢ UL INSTALLATION REQUIREMENTS Ⓢ  
 THIS SIGN IS INTENDED TO BE INSTALLED IN ACCORDANCE WITH THE REQUIREMENTS OF ARTICLE 600 OF THE NATIONAL ELECTRICAL CODE AND/OR OTHER ANY CABLE LOCAL CODES. THIS INCLUDES PROPER GROUNDING AND BONDING OF THE SIGN.