



City of Chicago



O2015-7102

Office of the City Clerk

Document Tracking Sheet

Meeting Date:	9/24/2015
Sponsor(s):	Reilly (42)
Type:	Ordinance
Title:	Grant(s) of privilege in public way for Gyu-Kaku Restaurant - wooden terrace overhang
Committee(s) Assignment:	Committee on Transportation and Public Way

ORDINANCE
GYU-KAKU RESTAURANT
Acct. No. 350215 - 1
Permit No. 1118708

Be It Ordained by the City Council of the City of Chicago:

SECTION 1. Permission and authority are hereby given and granted to GYU-KAKU RESTAURANT, upon the terms and subject to the conditions of this ordinance to maintain and use, as now constructed, one (1) wooden Terrace Overhang projecting over the public right-of-way adjacent to its premises known as 210 E. Ohio St..

Said wooden Terrace Overhang at E. Ohio Street measure(s):

One (1) at thirty-one (31) feet in length, and one point eight three (1.83) foot in width for a total of fifty-six point seven three (56.73) square feet. Existing wooden terrace overhang is approximately eleven (11) feet above grade level.

The location of said privilege shall be as shown on prints kept on file with the Department of Business Affairs and Consumer Protection and the Office of the City Clerk.

Said privilege shall be constructed in accordance with plans and specifications approved by the Department of Planning and Development and Department of Transportation (Division of Project Development).

This grant of privilege in the public way shall be subject to the provisions of Section 10-28-015 and all other required provisions of the Municipal Code of Chicago.

The grantee shall pay to the City of Chicago as compensation for the privilege #1118708 herein granted the sum of four hundred (\$400.00) per annum in advance.

A 25% penalty will be added for payments received after due date.

The permit holder agrees to hold the City of Chicago harmless for any damage, relocation or replacement costs associated with damage, relocation or removal of private property caused by the City performing work in the public way.

Authority herein given and granted for a period of five (5) years from and after 02/10/2015.

Alderman _____

Brendan Reilly 42nd Ward

2000-2001

210 EAST CHIC

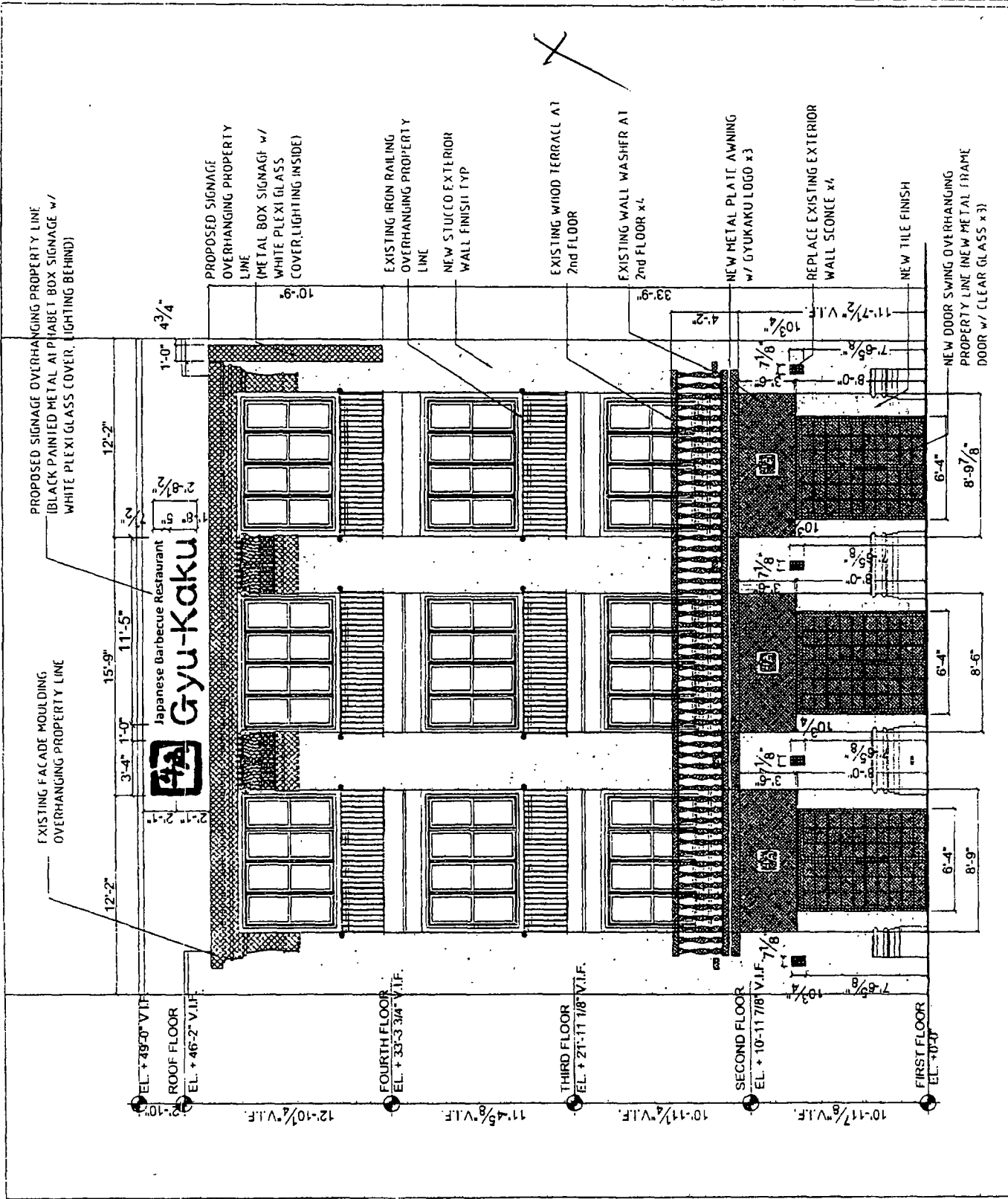

1. BUILDING ENCROACHMENT ELEVATION

PROJECT LOCATION

YTDesign
Design Architect
180 N. Dearborn St., Suite 100
Chicago, IL 60610
T: (312) 321-1100

CONSULTANT ENGINEERS
mep consultants
23901 Industrial Drive N., Suite 8
Plymouth, IL 60455
T: (815) 608-8940

ARCHITECTURAL RECORD
d+k architects
1418 N. Dearborn St., Suite 100
Chicago, IL 60610
T: (312) 573-2190

STRUCTURAL ENGINEER
Perry & Associates, LLC
1418 N. Dearborn St., Suite 100
Chicago, IL 60610
T: (312) 354-9112

ALL RIGHTS RESERVED
This drawing is the property of YTDesign and is not to be reproduced or used in any manner without the written consent of YTDesign. The user of this drawing is to be held responsible for any errors or omissions.

DATE: 10/1/11
REVISIONS:

PROJECT
Gyu-Kaku
Chicago
210 East Ohio Street
Chicago, Illinois

TITLE
BUILDING ENCROACHMENT ELEVATION

DATE
10/1/11

PROJECT NO.
11-00000

DATE
10/1/11

PROJECT
EN-100-02