



# City of Chicago



O2013-4073

Office of the City Clerk

## Document Tracking Sheet

|                                 |  |
|---------------------------------|--|
| <b>Meeting Date:</b>            | 5/8/2013   |
| <b>Sponsor(s):</b>              | Reilly, Brendan (42)                                   |
| <b>Type:</b>                    | Ordinance  |
| <b>Title:</b>                   | Grant(s) of privilege in public way for New Line/Wafel |
| <b>Committee(s) Assignment:</b> | Committee on Transportation and Public Way             |

ORDINANCE  
NEW LINE / WAFEL  
Acct. No. 344964 - 2  
Permit No. 1105162

*Be It Ordained by the City Council of the City of Chicago:*

SECTION 1. Permission and authority are hereby given and granted to NEW LINE / WAFEL, upon the terms and subject to the conditions of this ordinance to maintain and use one (1) sign(s) projecting over the public right-of-way attached to its premises known as 215 N. Clinton St..

Said sign structure(s) measures as follows; along N. Clinton:  
One (1) at three point three three (3.33) feet in length, three point three three (3.33) feet in height and ten (10) feet above grade level.

The location of said privilege shall be as shown on prints kept on file with the Department of Business Affairs and Consumer Protection and the Office of the City Clerk.

Said privilege shall be constructed in accordance with plans and specifications approved by the Department of Transportation (Division of Project Development) and Zoning Department - Signs.

This grant of privilege in the public way shall be subject to the provisions of Section 10-28-015 and all other required provisions of the Municipal Code of Chicago.

The grantee shall pay to the City of Chicago as compensation for the privilege #1105162 herein granted the sum of one hundred (\$100.00) per annum in advance.

A 25% penalty will be added for payments received after due date.

The permit holder agrees to hold the City of Chicago harmless for any damage, relocation or replacement costs associated with damage, relocation or removal of private property caused by the City performing work in the public way.

Authority herein given and granted for a period of five (5) years from and after Date of Passage.

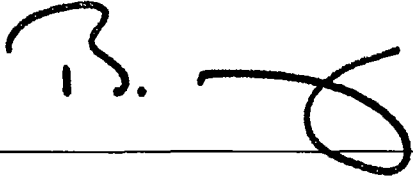
Alderman  \_\_\_\_\_  
Brendan Reilly 42<sup>nd</sup> Ward



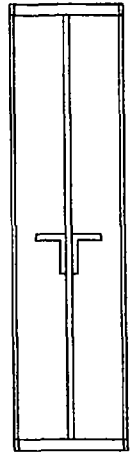
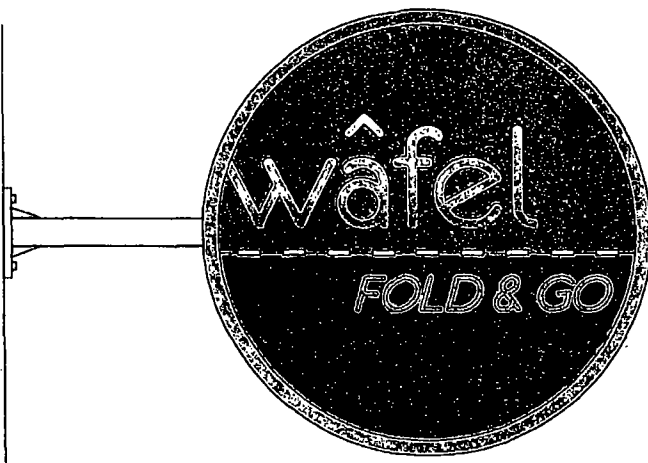

CROSS-SECTION OF SIGN

40" ROUND NON-ILLUMINATED PROJECTING SIGN.

PAINTED ALUMINUM SIGN WITH WAFEL LETTERS ROUTED FROM FACE. WHITE BACKER DIFUSER PANEL 3" BEHIND THE ROUTED LETTERS.

FOLD & GO LETTERS CUT FROM 1/4" SINTRA AND ATTACHED TO SIGN FACE.

SIGN TO BE ATTACHED TO EXISTING PLATE ON WALL (SEE PHOTO DETAIL)

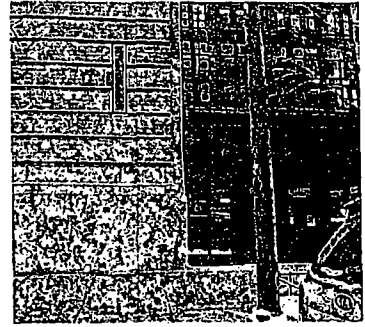

SHOWN ON WALL 10' BOTTOM OF SIGN TO GRADE EXTENDS 4'10" OVER PUBLIC ROW

|                            |               |
|----------------------------|---------------|
| <b>BEST NEON SIGN CO.</b>  |               |
| SCALE 1"=10"               | SK. NO. WAFEL |
| CUSTOMER WAFEL             |               |
| JOB ADDRESS 215 N. CLINTON |               |
| CITY CHICAGO               | STATE IL.     |
| ARTIST IC                  | DATE 2/8/13   |
| SALES APPROVED             | DATE          |
| <b>CUSTOMER APPROVAL:</b>  |               |

PLEASE: By signing the approval box on this sketch, I understand that I am accepting all aspects of this drawing. This includes artwork, specifications, dimensions, spelling, and any other representations herein. I also understand that color reproductions on this sketch are approximate, and may not match manufactured product exactly.