



# City of Chicago



O2018-809

Office of the City Clerk

## Document Tracking Sheet

<b>Meeting Date:</b>	2/21/2018
<b>Sponsor(s):</b>	Pawar (47)
<b>Type:</b>	Ordinance
<b>Title:</b>	Grant(s) of privilege in public way for Wendy's Properties LLC - sign
<b>Committee(s) Assignment:</b>	Committee on Transportation and Public Way

Direct 1.4.17  
#77

ORDINANCE  
WENDY'S PROPERTIES, LLC  
Acct. No. 399169 - 3  
Permit No. 1130499

*Be It Ordained by the City Council of the City of Chicago:*

SECTION 1. Permission and authority are hereby given and granted to WENDY'S PROPERTIES, LLC, upon the terms and subject to the conditions of this ordinance to maintain and use two (2) sign(s) projecting over the public right-of-way attached to its premises known as 2053 W. Lawrence Ave..

Said sign structure(s) measures as follows; along W LAWRENCE AVE:

One (1) at nine (9) feet in length, eight point zero eight (8.08) feet in height and fifteen point nine two (15.92) feet above grade level.

One (1) at seven point three three (7.33) feet in length, five (5) feet in height and nine (9) feet above grade level.

The location of said privilege shall be as shown on prints kept on file with the Department of Business Affairs and Consumer Protection and the Office of the City Clerk.

Said privilege shall be constructed in accordance with plans and specifications approved by the Department of Transportation (Division of Project Development) and Zoning Department - Signs.

This grant of privilege in the public way shall be subject to the provisions of Section 10-28-015 and all other required provisions of the Municipal Code of Chicago.

The grantee shall pay to the City of Chicago as compensation for the privilege #1130499 herein granted the sum of six hundred (\$600.00) per annum in advance.

A 25% penalty will be added for payments received after due date.

The permit holder agrees to hold the City of Chicago harmless for any damage, relocation or replacement costs associated with damage, relocation or removal of private property caused by the City performing work in the public way.

Authority herein given and granted for a period of five (5) years from and after Date of Passage.

Alderman \_\_\_\_\_

Ameya Pawar 47<sup>th</sup> Ward

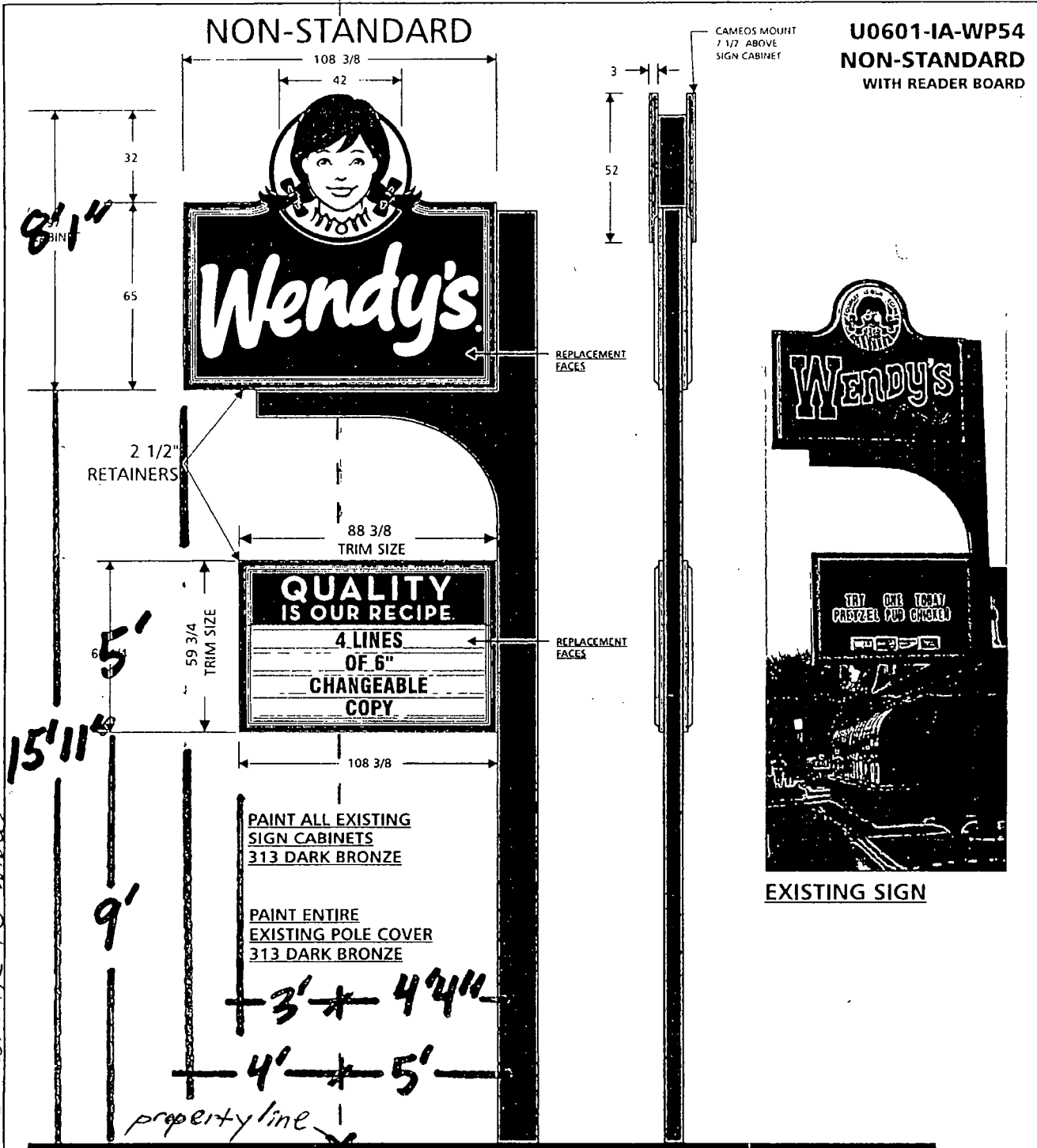

U0601-IA-WP54  
NON-STANDARD  
WITH READER BOARD

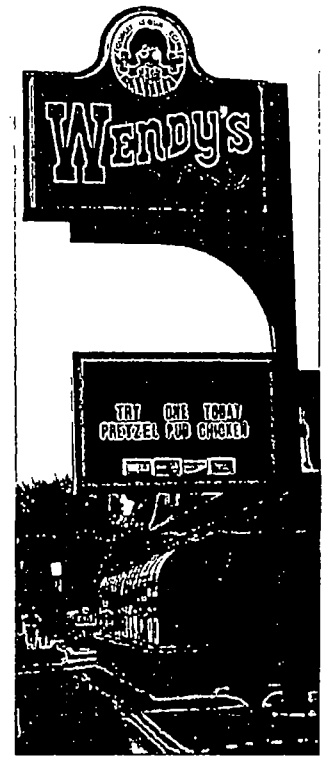

EXISTING SIGN

sidewalk 10' wide

8'11"

5'

15'11"

9'

3' x 4'4"

4' x 5'

property line

SIGN TYPE	SPECIFICATIONS	COLORS	SIGN SURVEY	ARTWORK
<input checked="" type="checkbox"/> DOUBLE FACE <input checked="" type="checkbox"/> ILLUMINATED  <input checked="" type="checkbox"/> GROUND	PAINT EXISTING CABINETS 313 DARK BRONZE REPLACEMENT FACES 150 PAN FORMED EMBOSSED SOLAR GRADE POLYCARBONATE FACES  CAMEOS FORMED POLYCARBONATE WITH PRINTED GRAPHICS SECOND SURFACE WITH LED ILLUMINATION ALUMINUM RETURNS AND BACKS PAINTED 313 DARK BRONZE PAINT EXISTING POLE COVER 313 DARK BRONZE	<input checked="" type="checkbox"/> 313 DARK BRONZE <input type="checkbox"/> PMS 186 RED <input type="checkbox"/> WHITE <input type="checkbox"/> PMS 186 RED HAIR <input checked="" type="checkbox"/> PMS 201 BURGUNDY PINK <input type="checkbox"/> PMS 299 BLUE <input type="checkbox"/> PMS 698 PINK <input type="checkbox"/> PMS 439 BROWN	<input type="checkbox"/> FACE TRIMS <input type="checkbox"/> FASCIA COLOR <input type="checkbox"/> RADIUS DIM <input type="checkbox"/> BUILDING DIM <input type="checkbox"/> FACADE ANGLE <input type="checkbox"/> OTHER	<input checked="" type="checkbox"/> PROVIDED <input type="checkbox"/> REQUIRED  If req red customer provide 1/4" high C-1 in with camera ready or preprint if grial file Please nct you salesperson Design 3/11 to appropriate file type.
FILENAME U0601 IA WPS4 WITH READER BOARD NS DATE 5/30/14	SCALE 1/4" = 1' DGNR THW SALES T SHEEHY	Approval Signatures Required to insure that all spelling colors and specifications for sign(s) rendered meets customer & landlord approvals	CUSTOMER _____ DATE _____ LANDLORD _____ DATE _____	<p>3200 Valleyview Drive PH 614 279-6700</p> <p>Columbus OH 43204 FX 614 279-7525</p> <p>This original design and all information herein are the property of Custom Sign Center, Inc. Artwork is subject to return if not purchased. Any unauthorized use is forbidden. © Copyright 2005 All rights reserved.</p>