



Office of the Chicago City
Clerk



O2011-5632

Office of the City Clerk

City Council Document Tracking Sheet

Meeting Date:	7/6/2011
Sponsor(s):	Burns, William D. (4)
Type:	Ordinance
Title:	Zoning Reclassification Map No 8-E
Committee(s) Assignment:	Committee on Zoning, Landmarks and Building Standards

ORDINANCE

BE IT ORDAINED BY THE CITY COUNCIL OF THE CITY OF CHICAGO:

SECTION 1. Title 17 of the Municipal Code of Chicago, the Chicago Zoning Ordinance, is hereby amended by changing all the POS-1 Regional or Community Parks District symbols and indications as shown on Map No. 8-E in the area bounded by

South Rhodes Avenue; East 31st Street; a line 414.86 feet east of and parallel to South Rhodes Avenue; and a line 210 feet south of and parallel to East 31st Street

to those of an RM-5 Multi-Unit District and a corresponding uses district is hereby established in the area above described.

SECTION 2. This ordinance shall be in force and effect from and after its passage and due publication.

Common address of property: 3113 South Rhodes Avenue (501-39 East 31st Street; 3101-23 South Rhodes Avenue)

Pershing Magnet Elementary School

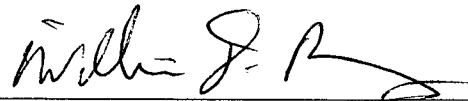

William Burns
Alderman, 4th Ward

Bing Maps

3113 S Rhodes Ave, Chicago, IL 60616-3987

My Notes

Pershing Magnet

FREE! Use Bing 411 to find movies, businesses & more: 800-BING-411



 Bird's eye view maps can't be printed, so another map view has been substituted.

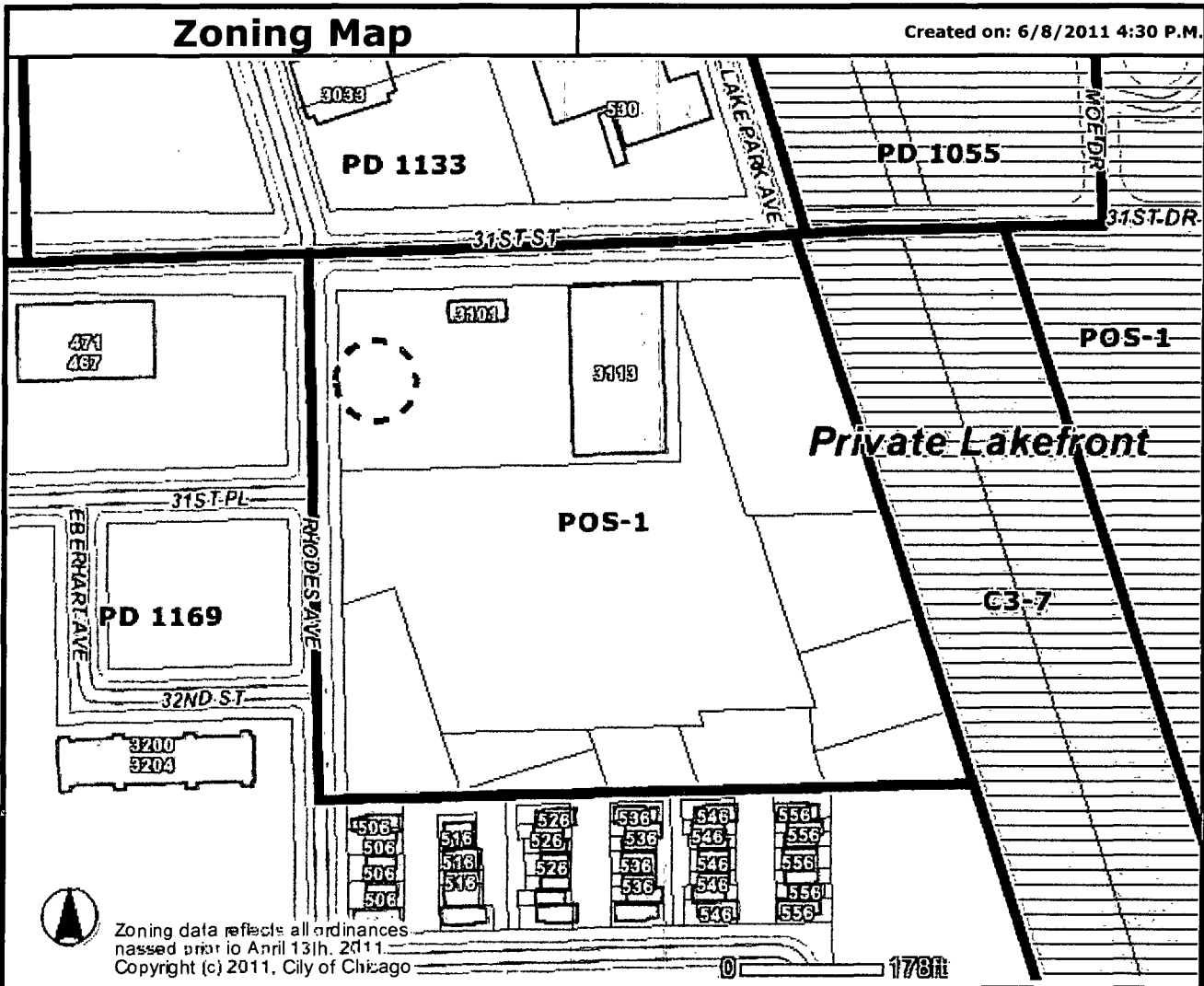

Zoning data reflects all ordinances passed prior to April 13th, 2011. Copyright (c) 2011, City of Chicago

Address
3113 S RHODES AVE

<p>Zoning</p> <ul style="list-style-type: none"> <input type="checkbox"/> Business <input type="checkbox"/> Commercial <input type="checkbox"/> Manufacturing <input type="checkbox"/> Residential <input type="checkbox"/> Planned Development <input type="checkbox"/> Planned Manufacturing <input type="checkbox"/> Downtown Core <input type="checkbox"/> Downtown Service <input type="checkbox"/> Downtown Mixed <input type="checkbox"/> Downtown Residential <input checked="" type="checkbox"/> Transportation <input type="checkbox"/> Parks & Open Space <input type="checkbox"/> Zoning Boundaries 	<p>Historic Preservation</p> <p>CHICAGO LANDMARKS</p> <ul style="list-style-type: none"> <input checked="" type="checkbox"/> Chicago Landmarks <input checked="" type="checkbox"/> Landmark Districts <p>Chicago Historic Resources Survey - Buildings subject to Demolition-Delay Ordinance</p> <ul style="list-style-type: none"> <input type="checkbox"/> Red <input type="checkbox"/> Orange <input type="checkbox"/> Forest Preserve <input type="checkbox"/> City Boundary 	<ul style="list-style-type: none"> <input checked="" type="checkbox"/> Lakefront <input checked="" type="checkbox"/> Pedestrian Streets <input type="checkbox"/> Buildings <input type="checkbox"/> Parcels <input type="checkbox"/> Streets <input type="checkbox"/> Water <input type="checkbox"/> Cemetery Municipalities 	
---	---	--	--

Information provided on the City of Chicago web site should not be used as a substitute for legal, accounting, real estate, business, tax, or other professional advice. The City of Chicago assumes no liability for any damages or loss of any kind that might arise from the use of, misuse of, or the inability to use the City web site and/or the materials contained on the web site. The City of Chicago also assumes no liability for improper or incorrect use of materials or information contained on its web site. All materials that appear on the City of Chicago web site are distributed and transmitted as is, without warranties of any kind, either express or implied, and subject to the terms and conditions stated in this disclaimer.

Items Required for Zoning Amendment

Building: Pershing Magnet School
Address: 3113 S. Rhodes Ave
CPS Tracking No.: NA
Zoning District: POS-1
Date of Construction: 1958
Dates of Addition Construction: NA
Ward-Alderman: 4 - William D "Will" Burns
Property P.I.N.: 17 34 209 051
Student Population: 445
Grades Served: PE, PK, K-8
Staff Population: 30
Building Square Footage: 26,200
Building Additions Scheduled:
Available Parking Spaces On-Site: 22

Description of Work

No projects scheduled

Deliverables

- Alley Access Letter
- Driveway Permit
- Fully Dimensioned Site Plan
- Sidwell Map
- Sanborn Map
- Aerial Photographs
- Site Photographs
- Sketch Location of Light Fixtures
- _____
- _____
- _____
- _____

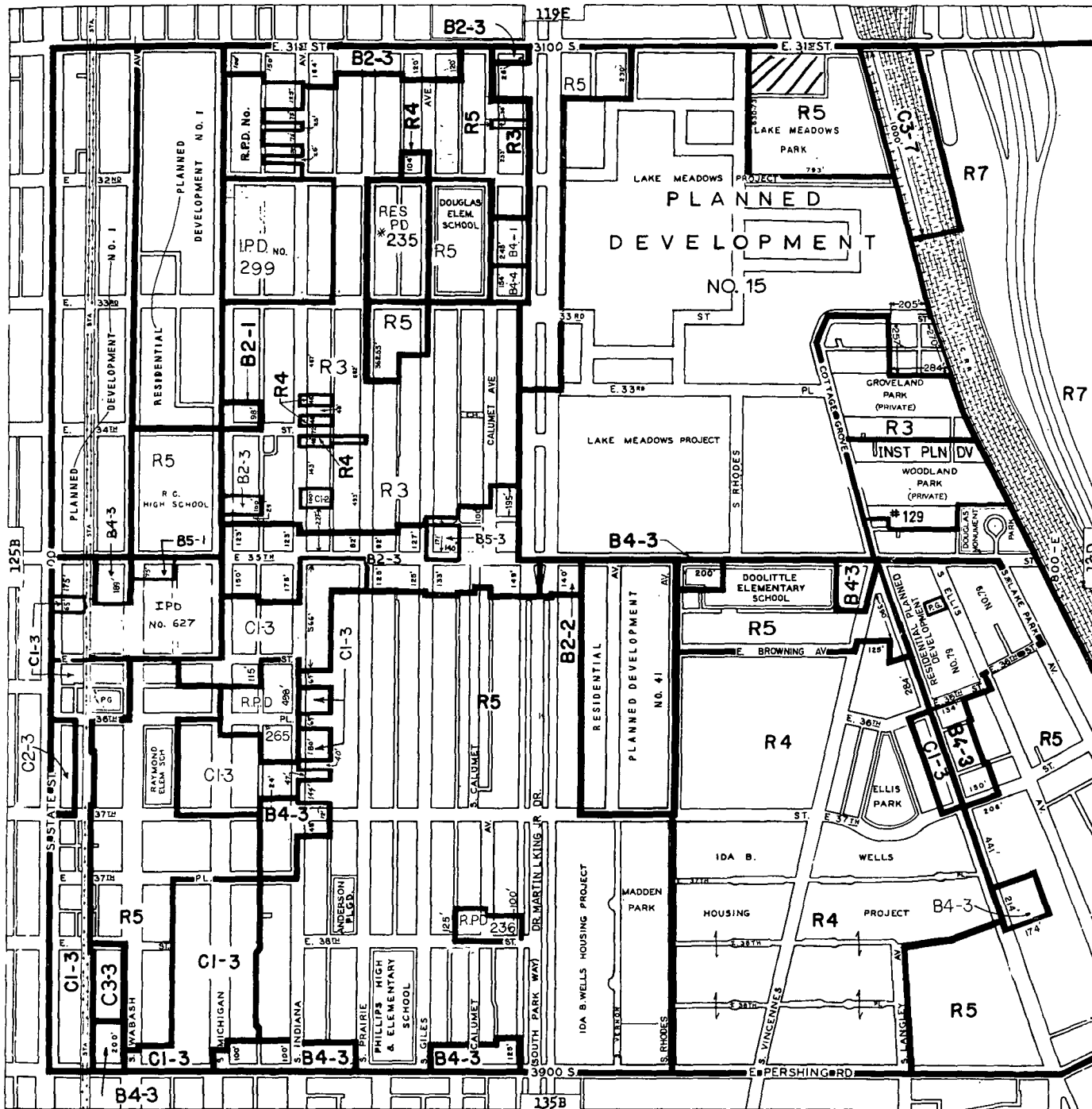

RESIDENCE DISTRICTS

- R1 SINGLE-FAMILY RESIDENCE DISTRICT
- R2 SINGLE-FAMILY RESIDENCE DISTRICT
- R3 GENERAL RESIDENCE DISTRICT
- R4 GENERAL RESIDENCE DISTRICT
- R5 GENERAL RESIDENCE DISTRICT
- R6 GENERAL RESIDENCE DISTRICT
- R7 GENERAL RESIDENCE DISTRICT
- R8 GENERAL RESIDENCE DISTRICT

BUSINESS DISTRICTS

- B1-1 TO B1-5 LOCAL RETAIL DISTRICTS
- B2-1 TO B2-5 RESTRICTED RETAIL DISTRICTS
- B3-1 TO B3-5 GENERAL RETAIL DISTRICTS
- B4-1 TO B4-5 RESTRICTED SERVICE DISTRICTS
- B5-1 TO B5-5 GENERAL SERVICE DISTRICTS
- B6-6 AND B6-7 RESTRICTED CENTRAL BUSINESS DISTRICTS
- B7-5 TO B7-7 GENERAL CENTRAL BUSINESS DISTRICTS

COMMERCIAL DISTRICTS

- C1-1 TO C1-5 RESTRICTED COMMERCIAL DISTRICTS
- C2-1 TO C2-5 GENERAL COMMERCIAL DISTRICTS
- C3-5 TO C3-7 COMMERCIAL-MANUFACTURING DISTRICTS
- C4 MOTOR FREIGHT TERMINAL DISTRICT

MANUFACTURING DISTRICTS

- M1-1 TO M1-5 RESTRICTED MANUFACTURING DISTRICTS
- M2-1 TO M2-5 GENERAL MANUFACTURING DISTRICTS
- M3-1 TO M3-5 HEAVY MANUFACTURING DISTRICT

FOR USE AND BULK REGULATIONS, RESIDENCE DISTRICTS, SEE ARTICLE 7.

FOR USE AND BULK REGULATIONS, BUSINESS DISTRICTS, SEE ARTICLE 8

FOR USE AND BULK REGULATIONS, COMMERCIAL DISTRICTS, SEE ARTICLE 9.

FOR USE AND BULK REGULATIONS, MANUFACTURING DISTRICTS, SEE ARTICLE 10.



ONLY
 1954
 1955
 1956
 1957
 1958
 1959
 1960
 1961
 1962
 1963
 1964
 1965
 1966
 1967
 1968
 1969
 1970
 1971
 1972
 1973
 1974
 1975
 1976
 1977
 1978
 1979
 1980
 1981
 1982
 1983
 1984
 1985
 1986
 1987
 1988
 1989
 1990
 1991
 1992
 1993
 1994
 1995
 1996
 1997
 1998
 1999
 2000
 2001
 2002
 2003
 2004
 2005
 2006
 2007
 2008
 2009
 2010
 2011
 2012
 2013
 2014
 2015
 2016
 2017
 2018
 2019
 2020
 2021
 2022
 2023
 2024
 2025

JOHN P. PERSHING

A tract of land in the Northeast fractional 1/4 of Section 34, Township 39 North, Range 14 East of the 3rd Principal Meridian in the City of Chicago, County of Cook and State of Illinois, described as follows: Beginning at the point of intersection of the Extension North 0° 01' 00" East of the East line of a Tract of land described as Tract 3 in the deed from the Chicago Land Clearance Commission to the City of Chicago, recorded in the Office of the Recorder of Deeds of said Cook County as Deed No. 15007875, with a line 2000 South from and parallel to the South line of East 31st Street (as laid out in Cottage Grove a Subdivision recorded June 6, 1854), thence North 89° 45' 14" East along said parallel line a distance of 414.86 feet thence South 0° 01' 00" West a distance of 210.00 feet, thence South 89° 45' 14" West a distance of 414.86 feet, thence North 0° 01' 00" East a distance of 210.00 feet to the Point of Beginning - Containing 2.000 Acres.

87,150.59 ft.
 2,000 Acres

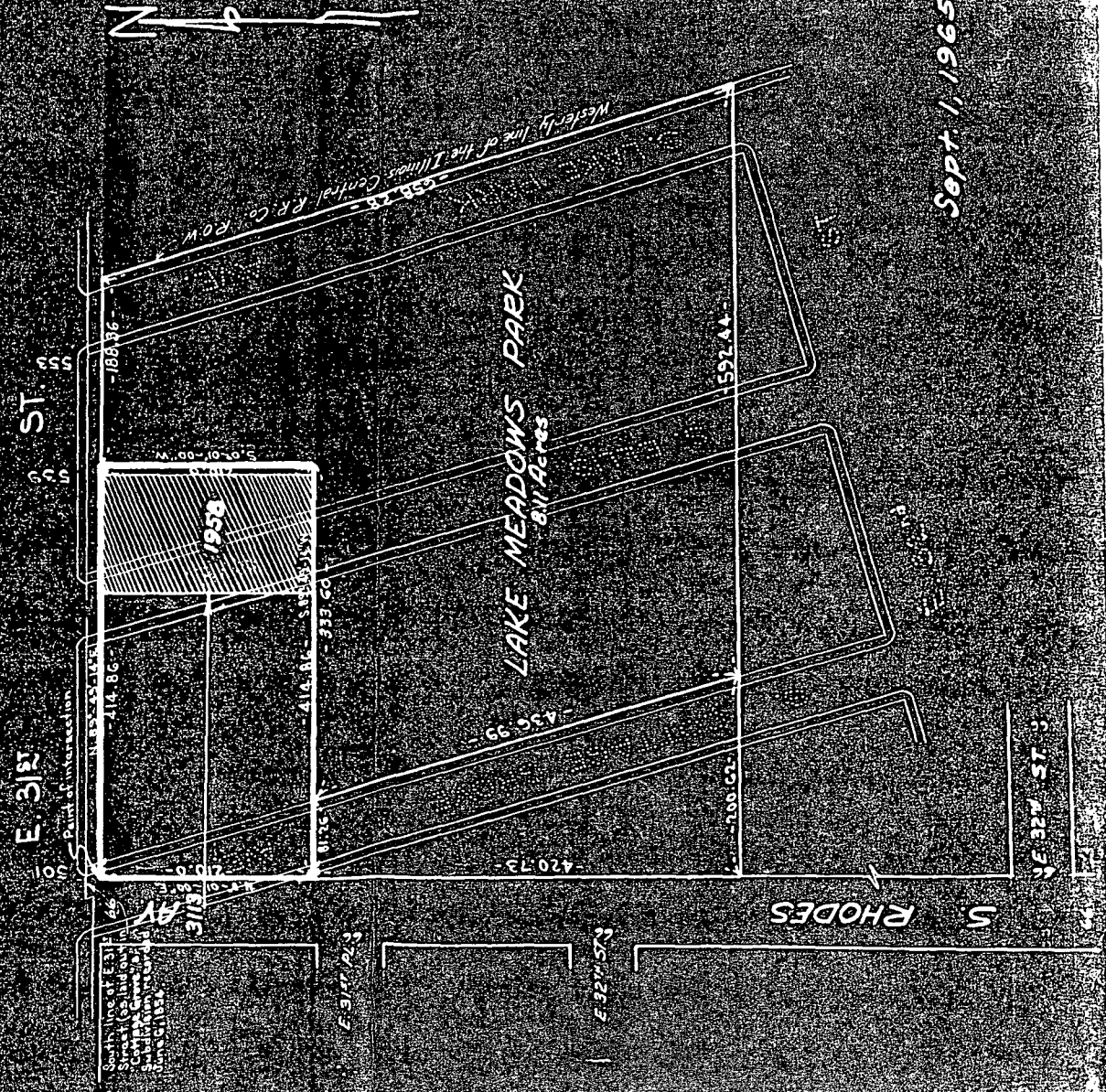

Sept. 1, 1965