



# City of Chicago



O2016-2231

Office of the City Clerk

## Document Tracking Sheet

<b>Meeting Date:</b>	3/16/2016
<b>Sponsor(s):</b>	Smith (43)
<b>Type:</b>	Ordinance
<b>Title:</b>	Grant(s) of privilege in public way for Sushi O Sushi
<b>Committee(s) Assignment:</b>	Committee on Transportation and Public Way

ORDINANCE  
SUSHI O SUSHI  
Acct. No. 203231 - 1  
Permit No. 1121855

*Be It Ordained by the City Council of the City of Chicago:*

SECTION 1. Permission and authority are hereby given and granted to SUSHI O SUSHI, upon the terms and subject to the conditions of this ordinance to maintain and use one (1) sign(s) projecting over the public right-of-way attached to its premises known as 346 W. Armitage Ave..

Said sign structure(s) measures as follows; along W. ARMITAGE AVE.:  
One (1) at six (6) feet in length, three (3) feet in height and nine point seven five (9.75) feet above grade level.

The location of said privilege shall be as shown on prints kept on file with the Department of Business Affairs and Consumer Protection and the Office of the City Clerk.

Said privilege shall be constructed in accordance with plans and specifications approved by the Department of Transportation (Division of Project Development) and Zoning Department - Signs.

This grant of privilege in the public way shall be subject to the provisions of Section 10-28-015 and all other required provisions of the Municipal Code of Chicago.

The grantee shall pay to the City of Chicago as compensation for the privilege #1121855 herein granted the sum of one hundred (\$100.00) per annum in advance.

A 25% penalty will be added for payments received after due date.

The permit holder agrees to hold the City of Chicago harmless for any damage, relocation or replacement costs associated with damage, relocation or removal of private property caused by the City performing work in the public way.

Authority herein given and granted for a period of five (5) years from and after 02/09/2016.

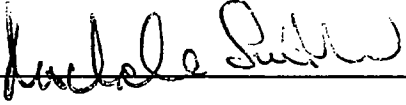
Alderman  \_\_\_\_\_  
Michele Smith 43<sup>rd</sup> Ward

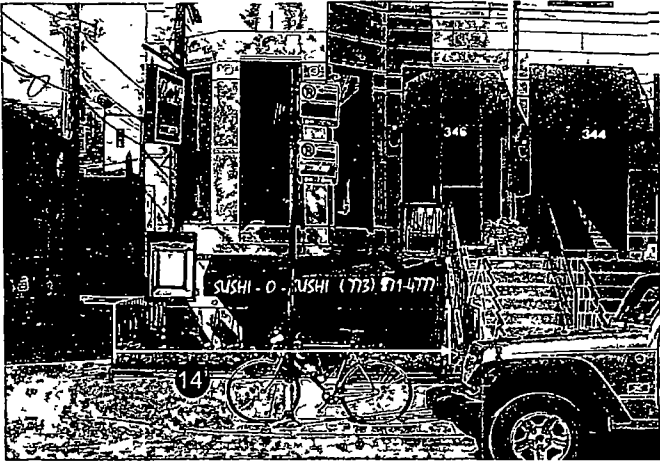

Length of Sign 6'  
 Height of sign 3'  
 Total Sign Area  
 6'(w)X3'(h)=18 SQF

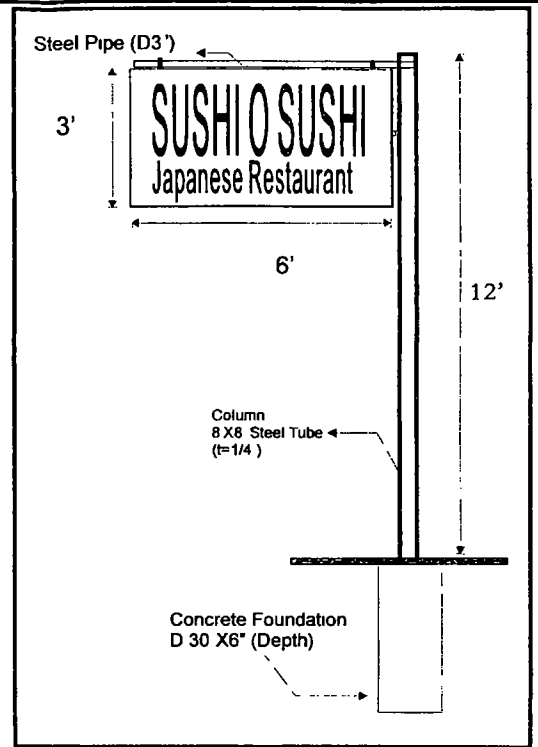
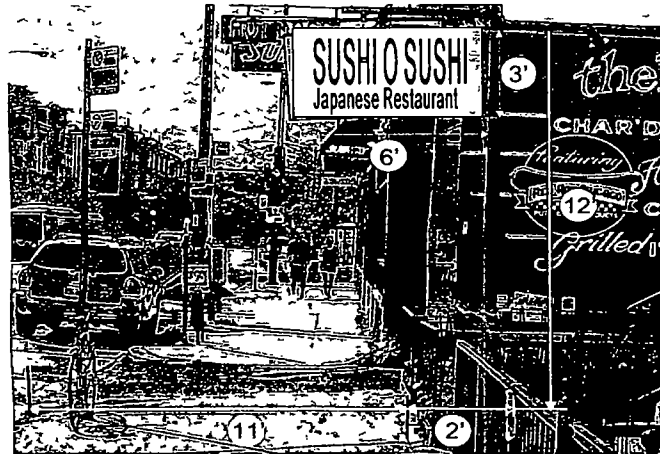

**General Specifications**

Sign Type	Light box
Box Size	3 (H) X 6 (W)
Box Color	Burgundy
Box Frame	2x2x3/16 Aluminum angle frame
Sign Style	Aluminum Box w/ Vinyl lettering
Face Material	3/16 Lexan Plastic
Graphics	6 years guaranteed vinyl
Lamp	F72T12 CW/HO 2EA
Ballast	110V, 256-472(1EA)

Client Shush-O sushi	Drawing #
Address 346 W Armitage Ave Chicago IL 60614	Date
Scale None	Drawn by
	Rev Date

All sign designs and concepts shown here are confidential and are the property of Cosmos Sign Co. They are not to be distributed, exhibited, copied, or otherwise used without our written permission.  
**COMPUTER GENERATED COLORS ARE NOT A TRUE MATCH TO ANY PMS VINYL OR PAINT**