



City of Chicago



SO2012-1311

Office of the City Clerk

Document Tracking Sheet

Meeting Date:	3/14/2012
Sponsor(s):	Mendoza, Susana A. (Clerk)
Type:	Ordinance
Title:	Zoning Reclassification App No. 17442 at 312 N Carpenter St
Committee(s) Assignment:	Committee on Zoning, Landmarks and Building Standards

FINAL FOR PUBLICATION

ORDINANCE

BE IT ORDAINED BY THE CITY COUNCIL OF THE CITY OF CHICAGO:

SECTION 1. Title 17 of the Municipal Code of Chicago, the Chicago Zoning Ordinance is hereby amended by changing all of the M2-3, Light Industry District symbols as shown on Map No. 1-G in the area bounded by:

A line 127.96 feet South of and parallel to West Carrol Avenue; North Carpenter Street; a public alley next South of and parallel to West Carrol Avenue; a public alley next West of and parallel to North Carpenter Street.

To those of a C1-3, Neighborhood Commercial District

SECTION 2. This Ordinance takes effect after its passage and approval.

Common address of property: 312 North Carpenter Street, Chicago IL.

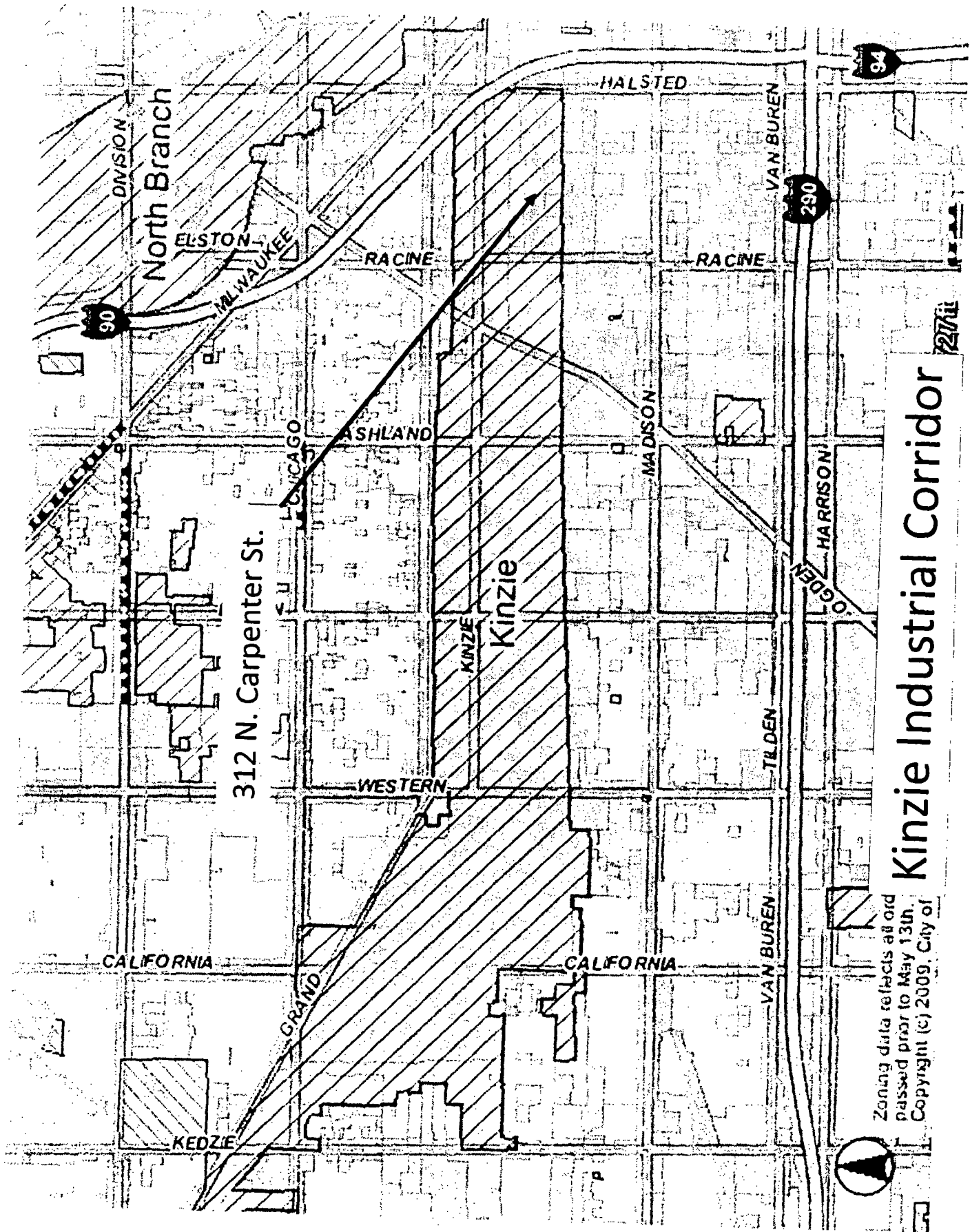

Kinzie Industrial Corridor

Zoning data reflects all ord
passed prior to May 13th.
Copyright (c) 2009, City of



2711

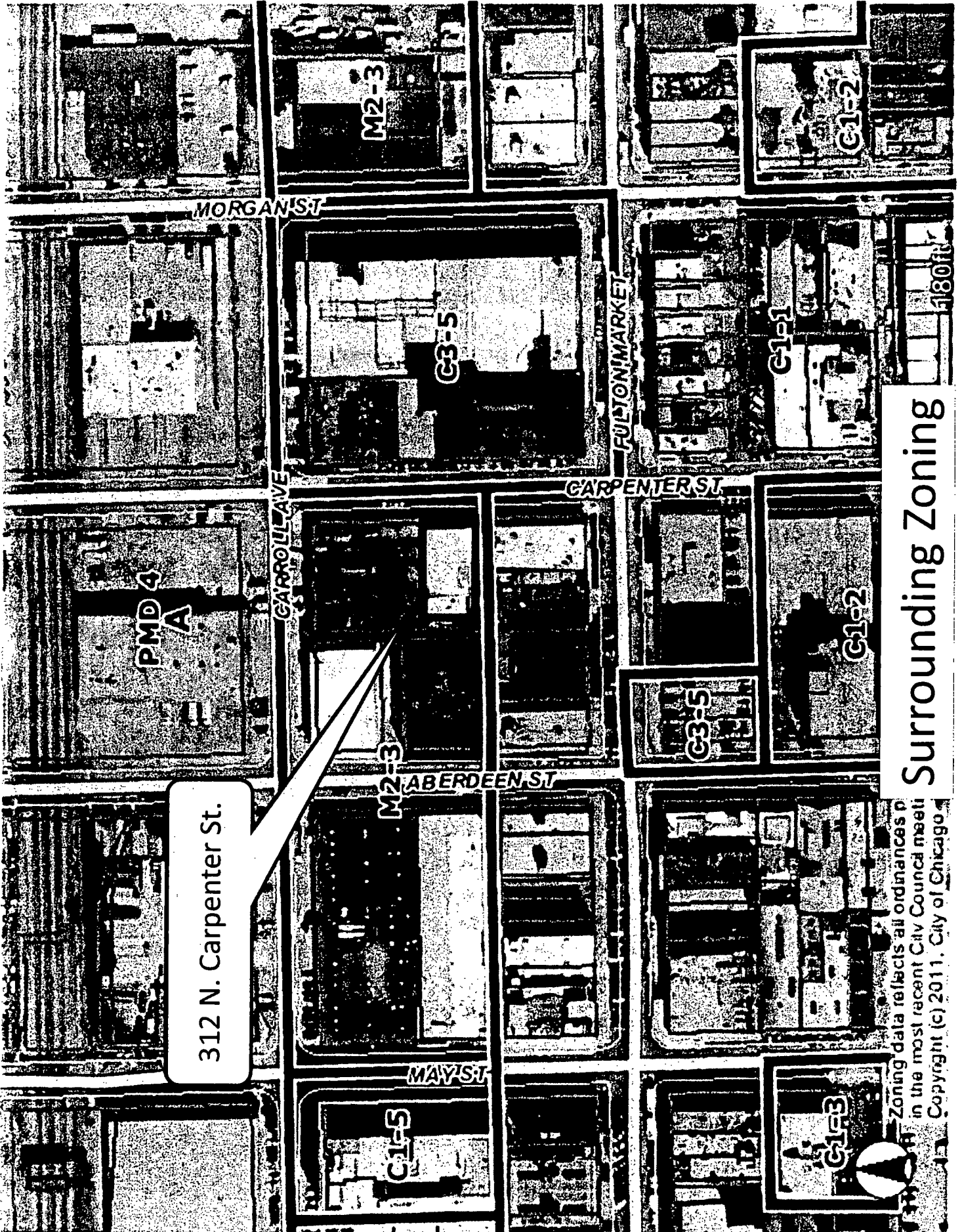

312 N. Carpenter St.

Surrounding Zoning

Zoning data reflects all ordinances passed in the most recent City Council meet. Copyright (c) 2011, City of Chicago

180ft

**Type 1 Narrative for
312 North Carpenter Street, Chicago**

Proposed Project	Zoning Change from M2-3 to C1-3
<i>Net Site Area</i>	7,486 SF
<i># Resid. units</i>	5 dwelling units
<i># Off-street parking spaces</i>	5 parking spaces to be provided on the adjacent lot via Special Use
F.A.R.	MAX allowed = 3.0 Existing FAR = 2.3 (16,810 SF/7,486 SF)
Min. Lot Area (MLA)	(existing 1,498.4 square feet per unit)
Uses	Commercial on the ground floor (retail and offices –approximately 7,360 square feet) and 5 dwelling units above
Front	0
Side	0
Rear	0 (existing building – no change)
Height	Existing three story building (no change) – 39'-6"

Applicant: Birdland Properties, LLC
 Address: 312 N. Carpenter Street
 Introduced Date: March 13, 2012
 Plan Commission Date: May 16, 2013

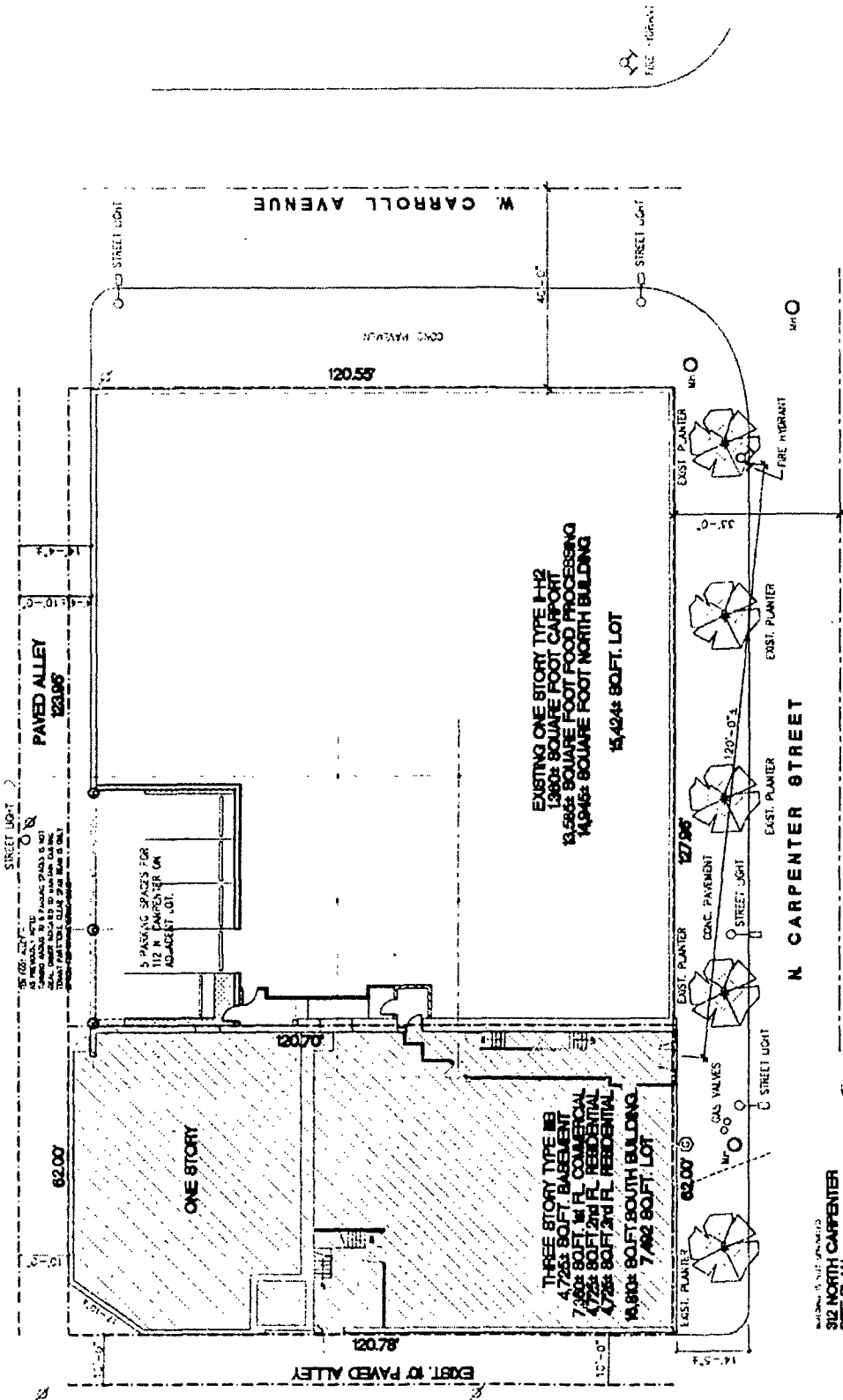

312 NORTH CARPENTER
 SITE PLAN
 SCALE: 1" = 20'-0"
 100% ALL CONDITIONS ARE SHOWN

APPLICANT:	BIRDLAND PROPERTIES, LLC
ADDRESS OF PROJECT:	312 N. CARPENTER STREET
INTRODUCED DATE:	MARCH 13, 2012
PLAN COMMISSION DATE:	MAY 16, 2013

SITE PLAN
 SCALE: 1" = 20'-0"

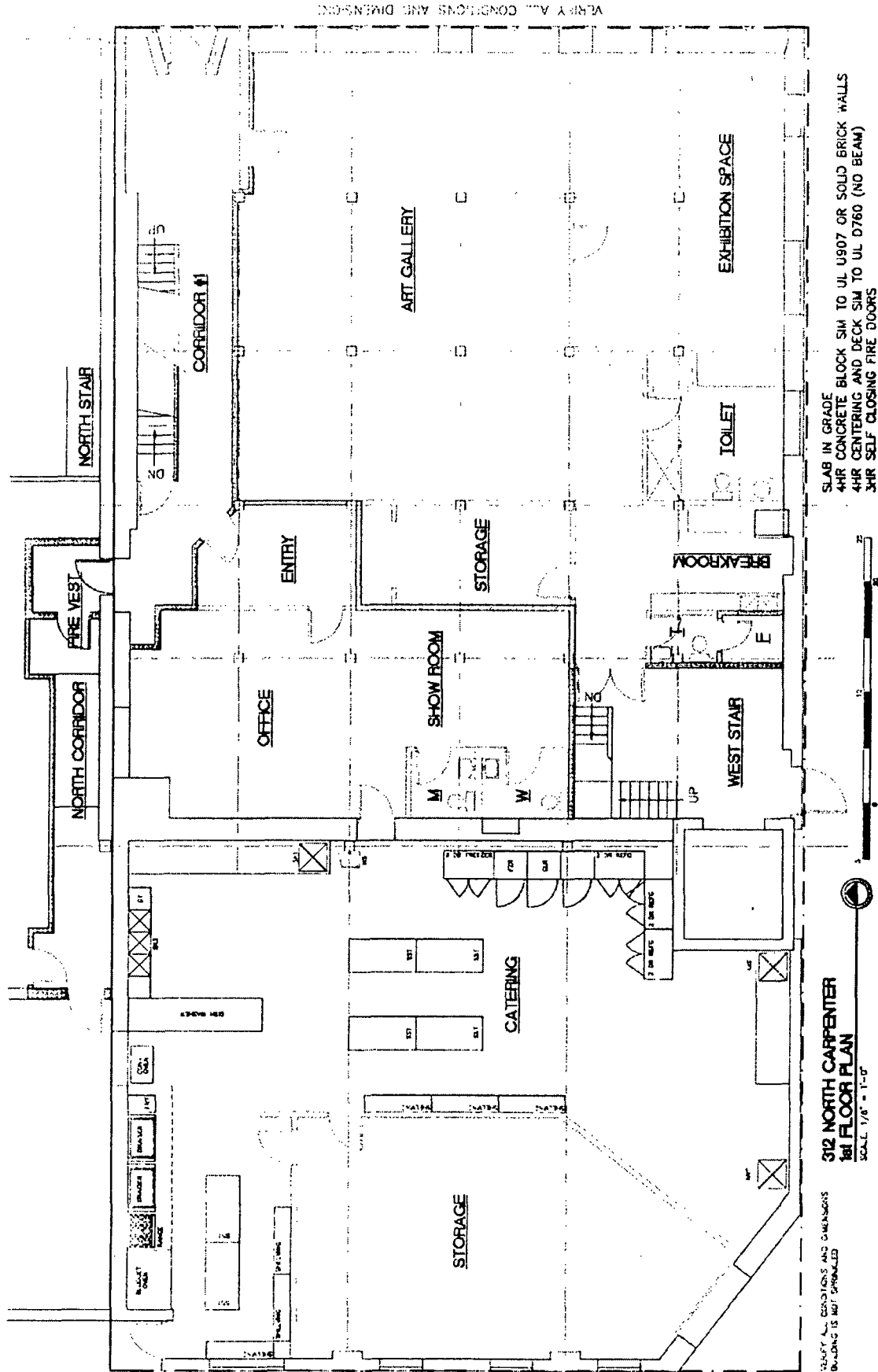

1st FLOOR PLAN
SCALE: 1/8" = 1'-0"

312 NORTH CARPENTER
1st FLOOR PLAN
SCALE: 1/8" = 1'-0"

APPLICANT: **ERFLAND PROPERTIES, LLC**
 ADDRESS OF PROJECT: **312 N. CARPENTER STREET**
 INTRODUCED DATE: **MARCH 13, 2012**
 PLAN COMMISSION DATE: **MAY 16, 2018**

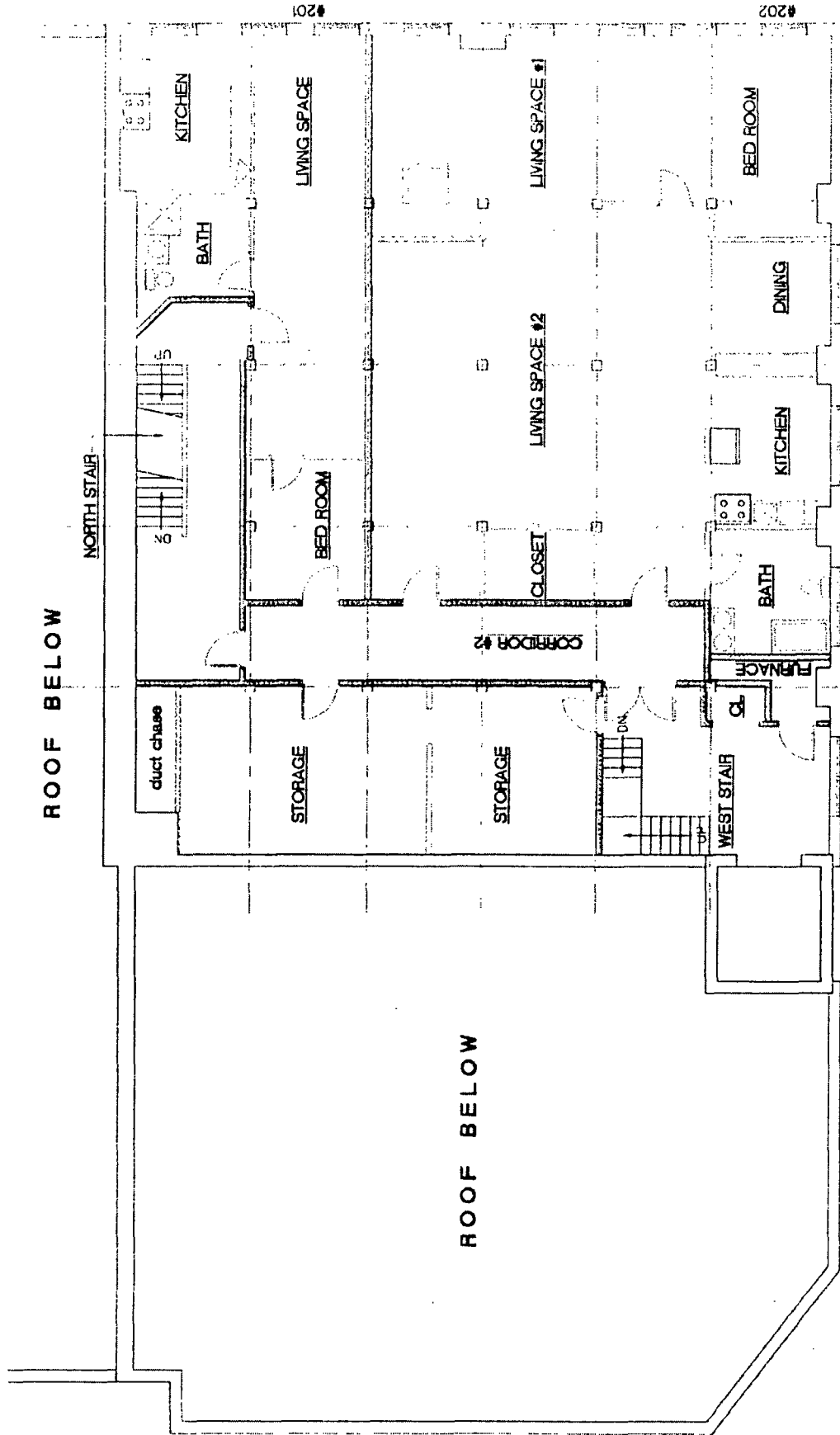

312 NORTH CARPENTER
 2nd FLOOR PLAN
 SCALE: 1/8" = 1'-0"

VERIFY ALL CONDITIONS AND DIMENSIONS
 BUILDING IS NOT SHOWN



APPLICANT:	ERFLAND PROPERTIES, LLC
ADDRESS OF PROJECT:	312 N. CARPENTER STREET
INTRODUCED DATE	MARCH 13, 2012
PLAN COMMISSION DATE	MAY 16, 2013

2nd FLOOR PLAN
 SCALE: 1/8" = 1'-0"

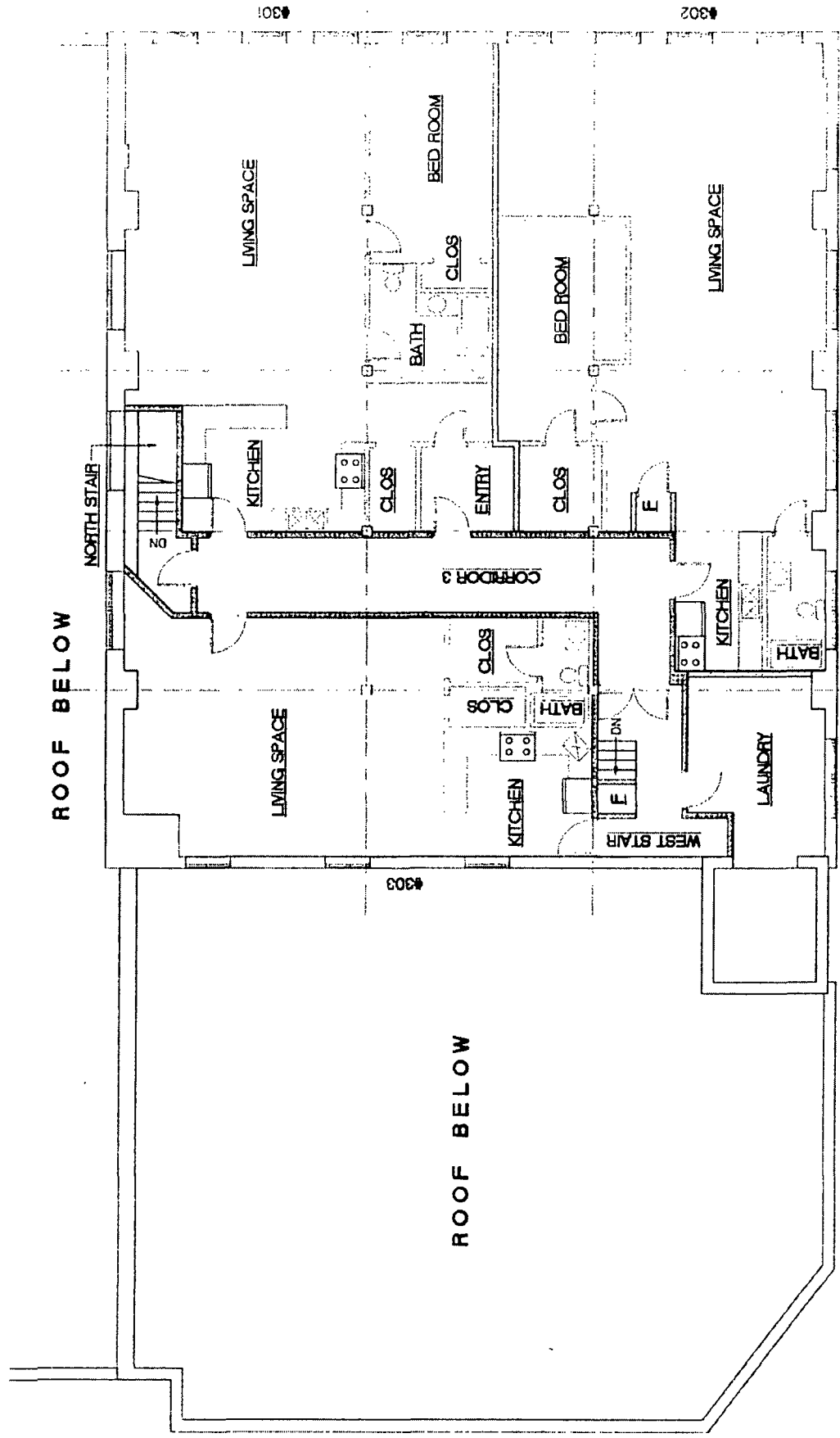

312 NORTH CARPENTER
 3rd FLOOR PLAN
 SCALE: 1/8" = 1'-0"

VERIFY ALL COORDINATES AND DIMENSIONS
 BUILDING IS NOT SPRINKLED



APPLICANT:	EROLAND PROPERTIES, LLC
ADDRESS OF PROJECT:	312 N. CARPENTER STREET
INTRODUCED DATE:	MARCH 13, 2012
PLAN COMMISSION DATE:	MAY 16, 2013

3rd FLOOR PLAN
 SCALE: 1/8" = 1'-0"

FINAL FOR PUBLICATION

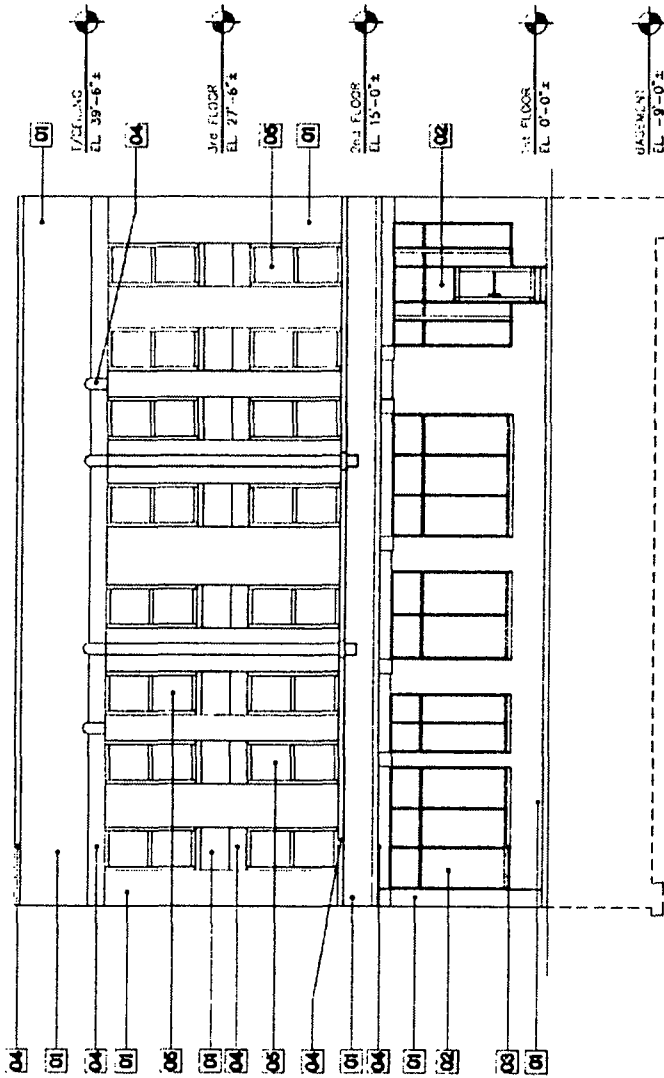

312 NORTH CARPENTER
EAST ELEVATION
SCALE: 1" = 10'-0"
VERIFY ALL CONDITIONS AND DIMENSIONS

MATERIAL LEGEND

- 01 FACE BRICK MATERIAL 02 PRE-FINISHED ALUM STOREFRONT 03 LIMESTONE MATERIAL 04 LIMESTONE BELL 05 LIMESTONE MATERIAL 06 DOUBLE HUNG WINDOW 07 OVERHEAD DOOR 08 CLASS BLOCK WINDOW 09 COMMON BRICK

APPLICANT:

BIRDLAND PROPERTIES, LLC

ADDRESS OF PROJECT:

312 N. CARPENTER STREET

INTRODUCED DATE:

MARCH 13, 2012

PLAN COMMISSION DATE:

MAY 16, 2013

EAST ELEVATION

SCALE: 1" = 10'-0"

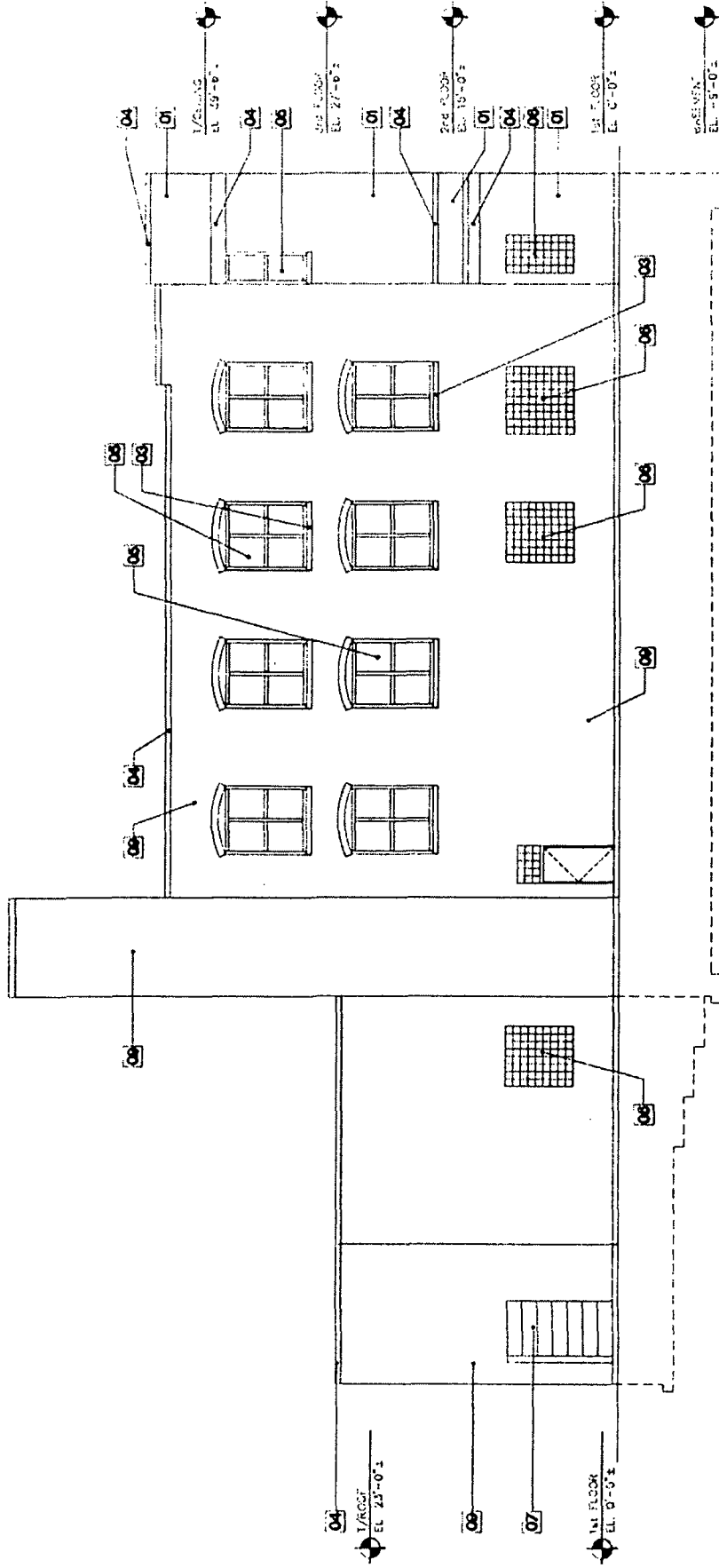

312 NORTH CARPENTER
SOUTH ELEVATION
SCALE: 1" = 10'-0"
VERIFY ALL CONDITIONS AND DIMENSIONS

MATERIAL LEGEND

- 01 FACE BRICK MATERIAL
- 02 FIRE-FINISHED ALUM STOREFRONT
- 03 LIMESTONE MATERIAL
- 04 LIMESTONE BELL
- 05 DOUBLE HUNG WINDOW
- 06 GLASS BLOCK WINDOW
- 07 OVERHEAD DOOR
- 08 CONCRETE MATERIAL
- 09 COMMON BRICKS

APPLICANT: BIRDLAND PROPERTIES, LLC

ADDRESS OF PROJECT: 312 N. CARPENTER STREET

INTRODUCED DATE: MARCH 13, 2012

PLAN COMMISSION DATE: MAY 16, 2013

SOUTH ELEVATION
SCALE: 1" = 10'-0"

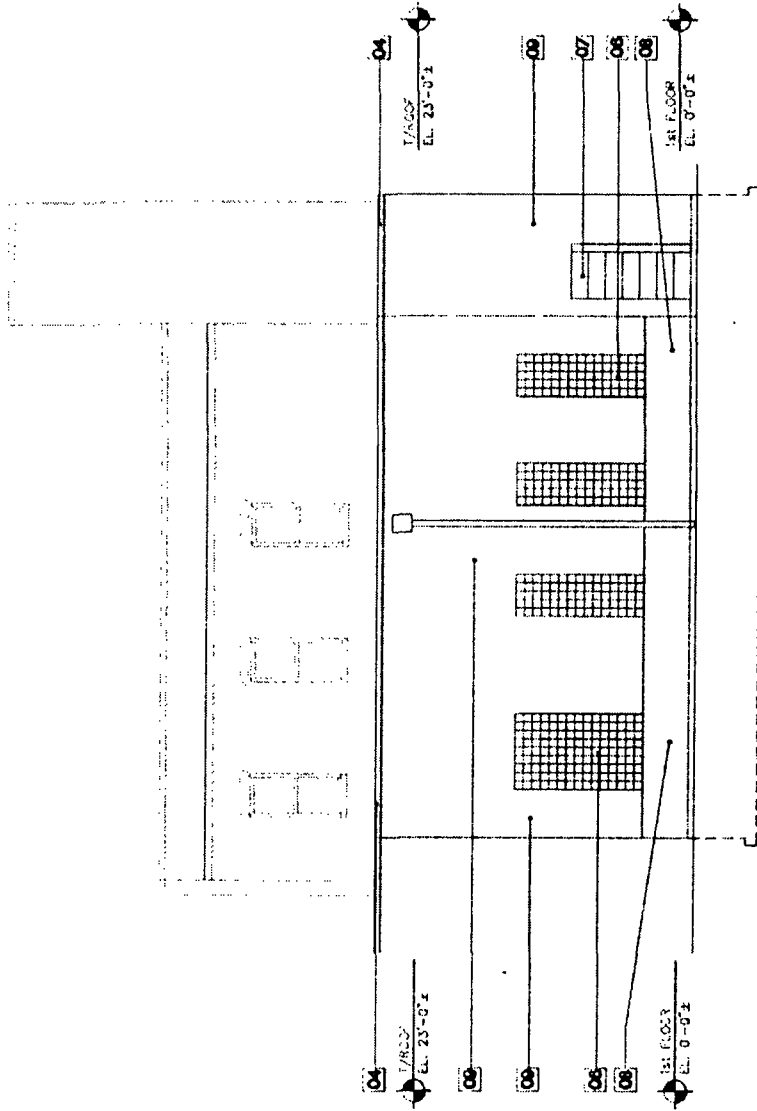

312 NORTH CARPENTER
WEST ELEVATION
SCALE: 1" = 10'-0"
VERIFY ALL CONDITIONS AND DIMENSIONS

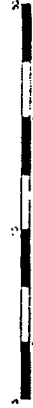

MATERIAL LEGEND

- [01] FACE BRICK MATERIAL [02] PRE-FINISHED ALUM STONEFRONT [03] LIMESTONE BLL [04] LIMESTONE MATERIAL [05] DOUBLE HUNG WINDOW [06] GLASS BLOCK WINDOW [07] CHERHEAD DOOR [08] CONCRETE MATERIAL [09] COMMON FINISH

APPLICANT: BIRLAND PROPERTIES, LLC

ADDRESS OF PROJECT: 312 N CARPENTER STREET

INTRODUCED DATE: MARCH 13, 2012

PLAN COMMISSION DATE: MAY 16, 2013

WEST ELEVATION
SCALE: 1" = 10'-0"

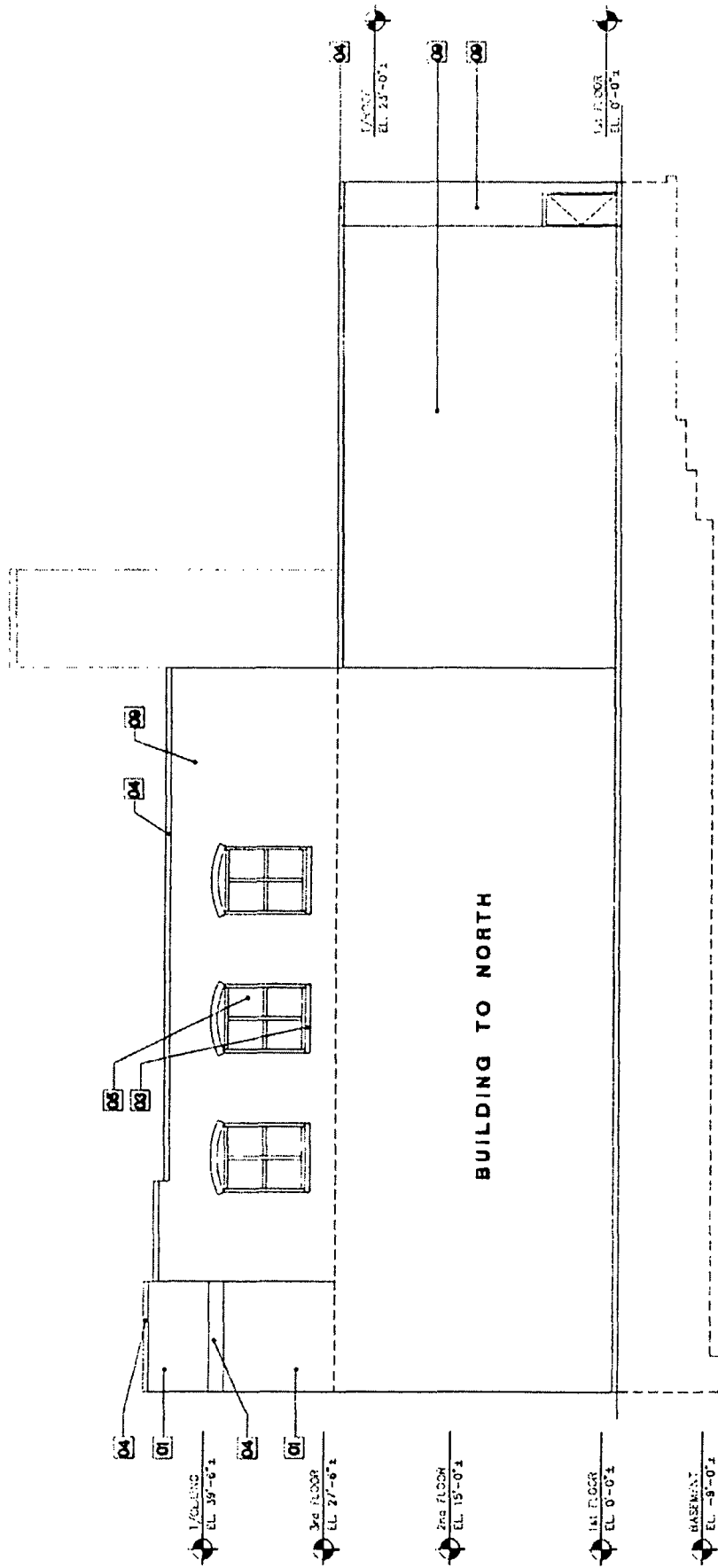

312 NORTH CARPENTER
 NORTH ELEVATION
 SCALE: 1" = 10'-0"
 VERIFY ALL CONDITIONS AND DIMENSIONS

MATERIAL LEGEND:

- (01) FACE BRICK MATERIAL (02) PRE-FINISHED ALUM. SIDING (03) LIMESTONE MATERIAL (04) LIMESTONE BULL. (05) DOUBLE HUNG WINDOW (06) CLASS BLOCK WINDOW (07) OVERHEAD DOOR (08) CONCRETE MATERIAL (09) COMMON BRICKS

APPLICANT:	BIRDLAND PROPERTIES, LLC
ADDRESS OF PROJECT:	312 N. CARPENTER STREET
INTRODUCED DATE:	MARCH 13, 2012
PLAN COMMISSION DATE:	MAY 16, 2013

NORTH ELEVATION
 SCALE: 1" = 10'-0"