



City of Chicago



Or2018-541

Office of the City Clerk

Document Tracking Sheet

| | |
|---------------------------------|---|
| Meeting Date: | 10/31/2018 |
| Sponsor(s): | Reilly (42) |
| Type: | Order |
| Title: | Issuance of permits for sign(s)/signboard(s) at 24 W Randolph St - 223 sq. ft. |
| Committee(s) Assignment: | Committee on Zoning, Landmarks and Building Standards |

CITY COUNCIL
COMMITTEE ON ZONING, LANDMARKS AND BUILDING STANDARDS

COUNCIL ORDER

RE: Approval of sign over 100 square feet in area or over 24 feet above grade

ORDERED, that the City Council hereby approves the following sign application submitted by:

Applicant*: Broadway In Chicago Nederlander Theatre

(* The Applicant is the owner of the real property or the business tenant of the real property. Do not list the sign contractor, sign erector, sign company or advertising entity in the above space.)

This Order approves the following sign in accordance with Municipal Code of Chicago Section 13-20-680:

Address of Sign: 24 W Randolph (Projecting Double Face "Nederlander" Letters Blade Sign) Chicago, IL 60601

Zoning District: DX 16 / PD 706

DOB Sign Permit Application #: 100 784 731

Sign Details:

1. On-premise OR Off-premise
2. Static sign OR Dynamic-image display sign
3. Number of sign faces 2
4. Projecting over the public way Yes (Yes or No) If yes, Public Way Use #: _____
5. Dimensions: Length 3 feet 11 inches Height 56 feet 11 inches
Total square feet in area: 223 feet _____ inches
6. Height above grade: 127 feet 8 inches
7. Elevation (side of building or lot where the sign will be erected): South Elevation Of Building
8. Name of Sign Contractor/Erector: Olympic Signs, Inc

To be legal, such sign shall comply with all provisions of Title 17 of the Chicago Municipal Code ("Zoning Ordinance") and all other provisions of the Municipal Code governing the permitting, construction and maintenance and removal of signs and sign structures. Failure of the applicant and the applicant's successors to comply shall be grounds for invalidation or revocation of the sign permit.

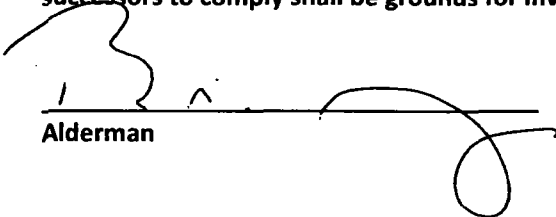
Alderman

42
Ward

Account representative
R WHITEHEAD



NEDERLANDER

24 W. Randolph Street
Chicago, IL 60601

drawn by
PAMELA F

job #: 18-7412
07-24-18
rev. # 10-08-18

Comments:

BLADE SIGN

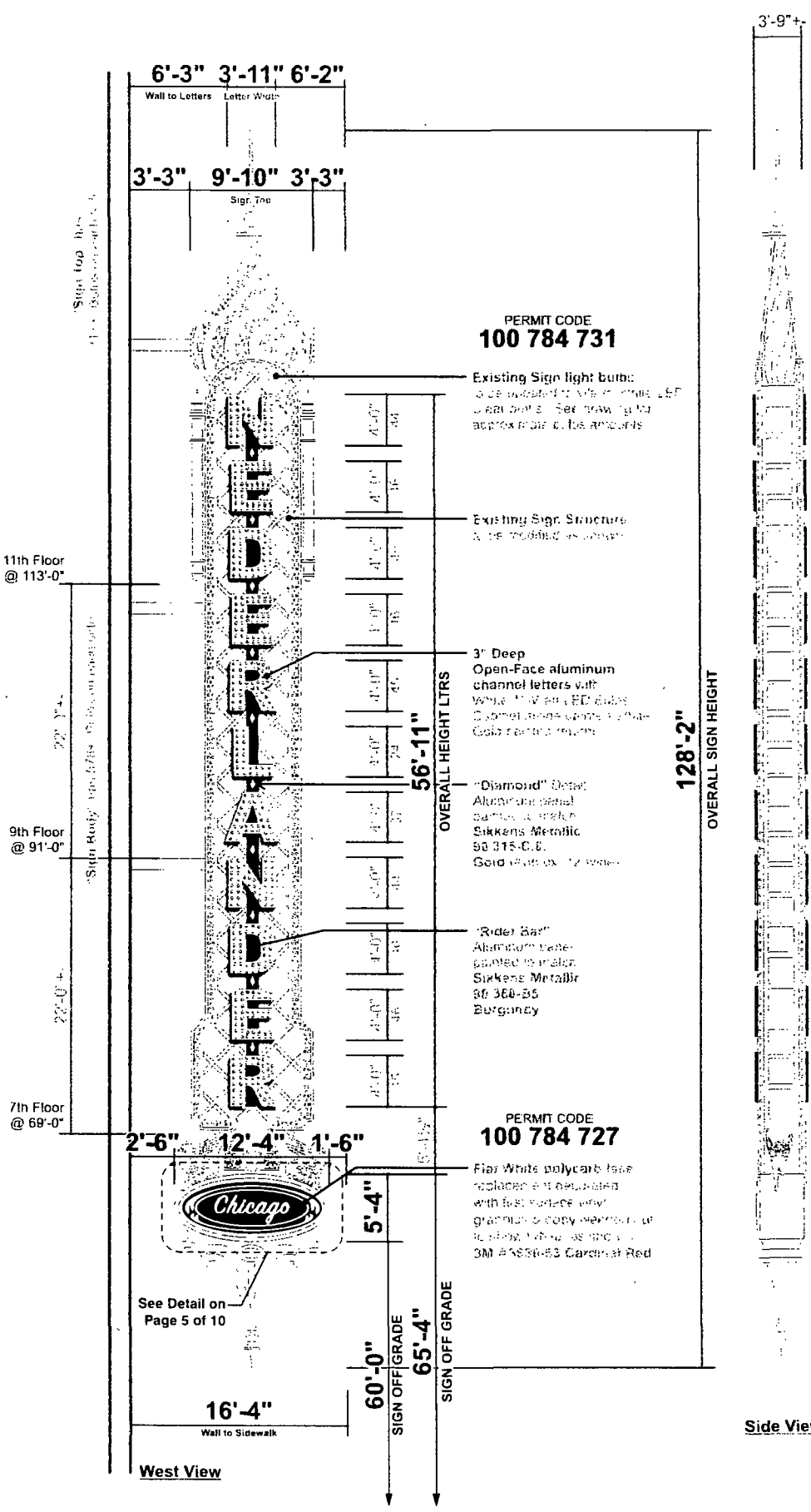

Illuminated Channel Letterset's & Replacement Face -

Scale 1/8" = 1'-0"
 Aluminum constructed face-lit letters and D/F sign cabinet. Both to be illuminated using White LED modules. All new signs are to be painted to match color scheme of existing blade sign. Reface oval portion of bottom sign with white polycarbonate replaced with first surface vinyl graphics & copy without reflective finish as per 3M # 550K-B3 Cardinal Red. Technical survey of existing signs structure and electrical service required to any fabrication. Drawing for concept purposes only.