



City of Chicago



Or2015-622

Office of the City Clerk

Document Tracking Sheet

Meeting Date:	10/14/2015
Sponsor(s):	Moreno (1)
Type:	Order
Title:	Issuance of permits for sign(s)/signboard(s) at 1620 W Chicago Ave
Committee(s) Assignment:	Committee on Zoning, Landmarks and Building Standards

Committee on Zoning, Landmarks
and Building Standards
City Council Meeting
Alderman Joe Moreno
Sign Order

ORDERED, that the Commissioner of Buildings is hereby directed to issue a sign permit to:

Olympic Signs
1130 N. Garfield
Lombard, IL 60148

For the erection of a sign/signboard over 24 feet in height and/or over 100 square feet (in area of one face) at:

Viva Annex
1620 W. Chicago Ave.
Chicago, IL 60622

Dimensions: length 10'-2" height 33'-3"

Height above grade/roof to top of sign 45'- 3" feet

Total Square Foot Area 338 square feet

Elevation SOUTH

Such sign shall comply with all applicable provisions of TITLE 17 of the Chicago Zoning Ordinance and all other applicable provisions of the Municipal Code of the City of Chicago governing the construction and maintenance of outdoor signs, signboards and structures.

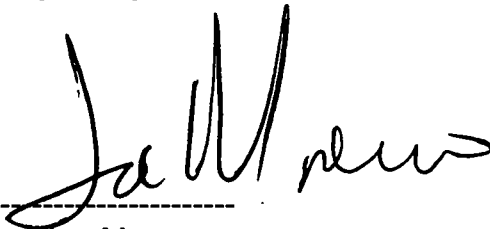

Alderman Joe Moreno
Ward 1

ad

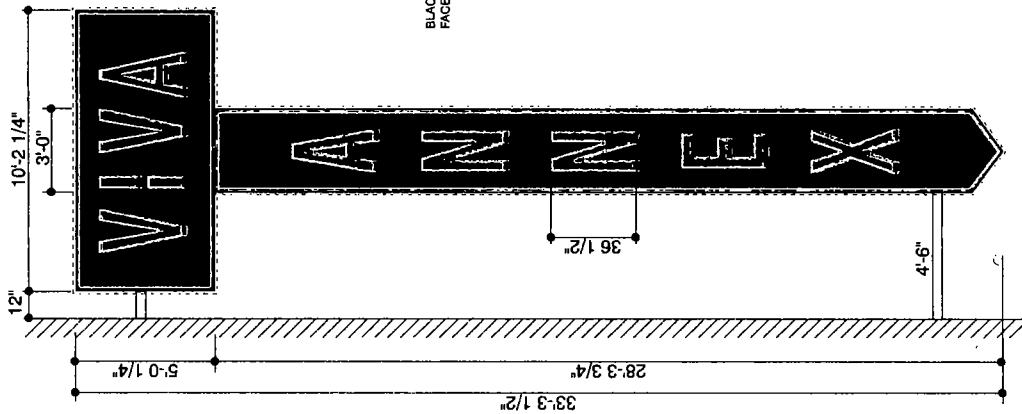

REMODEL EXISTING D/F DISPLAY NTS

PMS #186 RED ALUMINUM CABINET & RETAINERS.
 NEW BLACK ALUMINUM FACES W/ CHANNEL LETTERS FLUSH MOUNTED TO FACES.
 SEE LETTER & LOGO DETAILS BELOW.

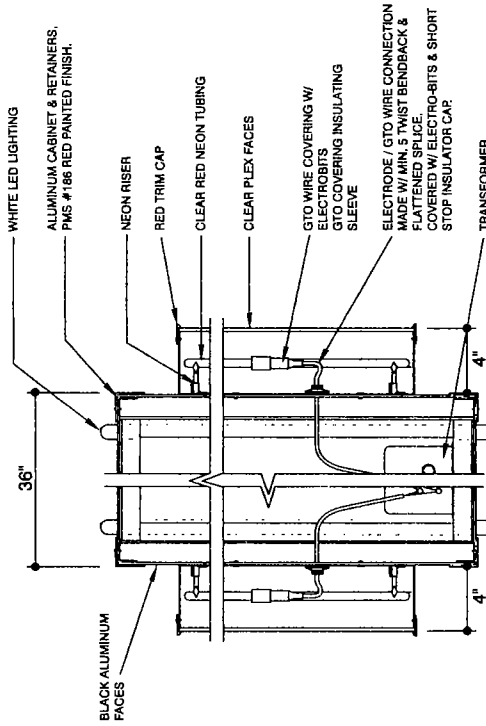

SECTION DETAIL THRU LETTERS & LOGO

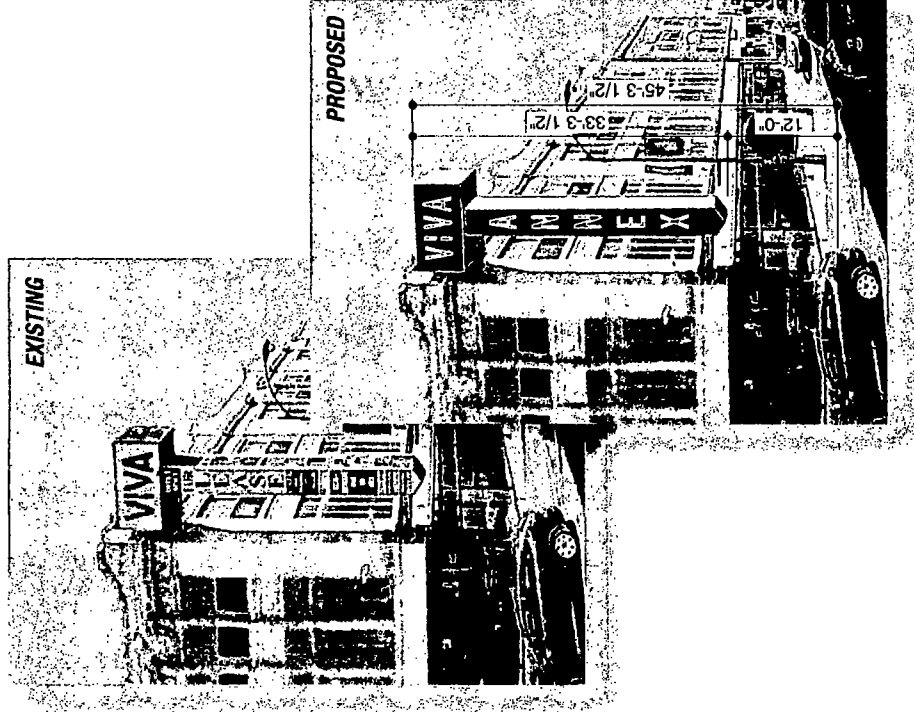

Date: _____

Customer's Signature: _____

Comments: _____

job #: 15-5971
 3-9-15
 rev # 9-2-15

drawn by
 JOHN W

ANNEX I

account representative / client
 R WHITEHEAD

1620 W CHICAGO AV. CHICAGO, IL

1130 N. Garfield Lombard, IL 60148 Ph.# 630.424.6100 Fx.# 630.424.6120 WWW.OLYSIGNS.COM

THIS IS A PRELIMINARY, UNPRODUCED DRAWING. SUBMITTED FOR INFORMATION ONLY. PLEASE DO NOT USE FOR CONSTRUCTION. REPRODUCTION OR TRANSMISSION OF THIS DRAWING WITHOUT THE WRITTEN PERMISSION OF OLYMPIC SIGNS, INC. IS STRICTLY PROHIBITED. © 2015 OLYMPIC SIGNS, INC.

