



City of Chicago



SO2018-123

Office of the City Clerk

Document Tracking Sheet

Meeting Date: 1/17/2018

Sponsor(s): Misc. Transmittal

Type: Ordinance

Title: Zoning Reclassification Map No. 14-C at 1601-1629 E
Midway Plaisance, 5901-6201 S Cornell Dr, 5901-6201 S
Stony Island Ave and 1600-1631 E Midway Plaisance - App
No. 19495

Committee(s) Assignment: Committee on Zoning, Landmarks and Building Standards

ORDINANCE

BE IT ORDAINED BY THE CITY COUNCIL OF THE CITY OF CHICAGO:

SECTION 1. The Chicago Zoning Ordinance, be amended by changing all of the POS-1, Parks and Open Space District and indications as shown on Map No. 14-C in the area bound by:

East Midway Plaisance (north); the north line of East 59th Street if extended east where no street exists; the east line of South Cornell Avenue (to be vacated); a line 1,672.65 feet south of East Midway Plaisance (north) and perpendicular to South Stony Island Avenue; a line 346.78 feet east of and parallel to South Stony Island Avenue; a line 1585.96 feet south of East Midway Plaisance (north) and perpendicular to South Stony Island Avenue; a line 276.03 feet east of and parallel to South Stony Island Avenue; and South Stony Island Avenue.

to those of a PD##, Planned Development.

SECTION 2. This ordinance shall be effective after its passage and publication.

Common Address: 1601 - 1629 East Midway Plaisance; 5900 - 6201 South Cornell Drive; 5901 - 6201 South Stony Island Avenue; and 1600 - 1631 East Midway Plaisance

INSTITUTIONAL PLANNED DEVELOPMENT NUMBER []

PLANNED DEVELOPMENT STATEMENTS

1. The area delineated herein as Institutional Planned Development Number [], (the "Planned Development" or "PD") consists of a net site area of approximately 840,848 square feet (19.30 acres) of property, including approximately 162,765 square feet of right-of-way to be vacated, all as depicted on the attached Planned Development Boundary and Property Line Map (the "Property"). The Property is owned by the Chicago Park District. The Barack Obama Foundation, a District of Columbia nonprofit corporation, is the Applicant for this Planned Development, pursuant to authorization from the Property owner.
2. The requirements, obligations and conditions contained within this Planned Development shall be binding upon the Applicant, its successors and assigns and, if different than the Applicant, the legal title holders and any ground lessors. All rights granted hereunder to the Applicant shall inure to the benefit of the Applicant's successors and assigns and, if different than the Applicant, the legal title holder and any ground lessors. Furthermore, pursuant to the requirements of Section 17-8-0400 of the Chicago Zoning Ordinance (the "Zoning Ordinance"), the Property, at the time of application for amendments, modifications or changes (administrative, legislative or otherwise) to this Planned Development are made, shall be under single ownership or designated control. Single designated control is defined in Section 17-8-0400.
3. All applicable official reviews, approvals or permits are required to be obtained by the Applicant or its successors, assignees or grantees. Any dedication or vacation of streets or alleys or grants of easements or any adjustment of the right-of-way shall require a separate submittal to the Chicago Department of Transportation ("CDOT") on behalf of the Applicant or its successors, assigns or grantees.

Any areas to be dedicated shall be excluded and any area to be vacated shall be included in determining the Net Site Area (as said term is defined by the Chicago Zoning Ordinance) of this Planned Development.

Any requests for grants of privilege, or any items encroaching on the public way, shall be in compliance with the plans.

Ingress or egress shall be pursuant to the plans and may be subject to the review and approval of the Department of Planning and Development ("DPD") and CDOT. Closure of all or any public street or alley during demolition or construction shall be subject to the review and approval of CDOT.

All work proposed in the public way must be designed and constructed in accordance with the CDOT Construction Standards for Work in the Public Way and in compliance with the

APPLICANT:	The Barack Obama Foundation
ADDRESS:	1601 - 1629 East Midway Plaisance, 5900 - 6201 South Cornell Drive; 5901 - 6201 South Story Island Avenue, and 1600 - 1631 East Midway Plaisance
DATE INTRODUCED:	January 17, 2018
PLAN COMMISSION:	May 17, 2018

Municipal Code of Chicago. Prior to the issuance of any Part II approval, the submitted plans must be approved by CDOT.

4. This Plan of Development consists of these eighteen (18) Statements and the following exhibits prepared by Tod Williams Billie Tsien Architects and Interactive Design Architects, collectively, the "Plans"):

- (a) Bulk Regulations Table;
- (b) Existing Zoning Map;
- (c) Existing Land-Use Map;
- (d) Planned Development Boundary and Property Line Map;
- (e) Right of Way Adjustment Maps; and
- (f) Site plans, landscape plans, building elevations, other drawings and plans;

Full-sized copies of the Site Plan, Landscape Plan and Building Elevations are on file with the Department of Planning and Development. In any instance where a provision of this Planned Development conflicts with the Chicago Building Code, the Building Code shall control.

This Planned Development conforms to the intent and purpose of the Chicago Zoning Ordinance, and all requirements thereto, and satisfies the established criteria for approval as a Planned Development. In case of a conflict between the terms of this Planned Development Ordinance and the Chicago Zoning Ordinance, this Planned Development shall control.

5. The following uses shall be allowed in this Planned Development: community center, recreation building, and similar assembly use; community garden; passive open space; playgrounds; playing courts; trails for hiking, bicycling, or running; cultural exhibits and library and accessory uses related to the principal cultural exhibits and library uses, including, without limitation, research and administration, office, food and beverage retail sales (excluding package goods), eating and drinking establishments (including liquor) and accessory retail sales; special events and entertainment, including, without limitation, indoor and outdoor live and recorded musical or theatrical performances, communications services establishment, movies, large venues, banquet or meeting halls and other temporary uses; kiosks; at-grade, terrace and rooftop outdoor patios; parks and recreation uses not otherwise listed above, and non-accessory and accessory parking.
6. On-Premise signs and temporary signs, such as construction and marketing signs, shall be permitted within the Planned Development, subject to the review and approval of DPD.

APPLICANT:	The Barack Obama Foundation
ADDRESS:	1601 - 1629 Las. Midway Plaisance; 5900 - 6201 South Cornell Drive; 5901 - 6261 South Stony Island Avenue; and 1600 - 1631 East Midway Plaisance
DATE INTRODUCED:	January 17, 2018
PLAN COMMISSION:	May 17, 2018

7. For purposes of height measurement, the definitions in the Chicago Zoning Ordinance shall apply. The height of any building shall also be subject to height limitations, if any, established by the Federal Aviation Administration.
8. The maximum permitted floor area ratio (FAR) for the Property shall be in accordance with the attached Bulk Regulations and Data Table. For the purpose of FAR calculations and measurements, the definitions in the Zoning Ordinance shall apply. The permitted FAR identified in the Bulk Regulations and Data Table has been determined using a net site area of 840,848 square feet and a base FAR of 0.5.
9. Upon review and determination, Part II Review, pursuant to Section 17-13-0610, a Part II Review Fee shall be assessed by DPD. The fee, as determined by staff at the time, is final and binding on the Applicant and must be paid to the Department of Revenue prior to the issuance of any Part II approval.
10. The Site and Landscape Plans shall be in substantial conformance with the Landscape Ordinance and any other corresponding regulations and guidelines, including Section 17-13-0800. Final landscape plan review and approval will be by DPD. Any interim reviews associated with site plan review or Part II reviews, are conditional until final Part II approval.
11. Prior to the Part II Approval (Section 17-13-0610 of the Chicago Zoning Ordinance), the Applicant shall submit a site plan, landscape plan and building elevations for review and approval by DPD. Review and approval by DPD is intended to assure that specific development components substantially conform with the Planned Development and to assist the City in monitoring ongoing development. Site Plan Approval Submittals (Section 17-13-0800) need only include that portion of the Property for which approval is being sought by the Applicant. If the Applicant is seeking approval for a portion of the Property that represents less than the total site area of the Property, the Applicant shall also include a site plan for that area of the Property which is bounded on all sides by either public Rights-of-Way or the boundary of the nearest adjacent property. The site plan provided shall include all dimensioned and planned street Rights-of-Way.

No Part II Approval for any portion of the Property shall be granted until Site Plan approval has been granted. Following approval by DPD, the approved Site Plan Approval Submittals, supporting data and materials shall be made part of the main file and shall be deemed to be an integral part of the PD.

After approval of the Site Plan, changes or modifications may be made pursuant to the provisions of Statements 13 and 18. In the event of any inconsistency between approved plans and the terms of the PD, the terms of the PD shall govern. Any Site Plan Approval Submittals shall, at a minimum, provide the following information:

- fully-dimensioned site plan (including a footprint of the proposed improvements);
- fully-dimensioned building elevations;

<p>APPLICANT: ADDRESS: DATE INTRODUCED: PLAN COMMISSION:</p>	<p>The Barack Obama Foundation 1601 - 1629 East Midway Plaisance, 5900 - 6201 South Cornell Drive, 5901 - 6201 South Stony Island Avenue, and 1600 - 1631 East Midway Plaisance January 17, 2018 May 17, 2018</p>
---	---

- fully-dimensioned landscape plan(s); and,
- statistical information applicable to the subject area, including floor area, the applicable floor area ratio, uses to be established, building heights and setbacks.

Site Plan Approval Submittals shall include all other information necessary to illustrate substantial conformance to the PD.

12. The Applicant shall comply with Rules and Regulations for the Maintenance of Stockpiles promulgated by the Commissioners of the Departments of Streets and Sanitation, Fleet and Facility Management and Buildings, under Section 13-32-085, or any other provision of the Municipal Code of Chicago.
13. The terms, conditions and exhibits of the Planned Development may be modified, administratively, by the Commissioner of the Department upon the application for such a modification by Applicant or legal titleholder of the Property and after a determination by the Commissioner of the Department that such a modification is minor, appropriate and consistent with the nature of the improvements contemplated by this Planned Development. Any such modification of the requirements of the Planned Development by the Commissioner of the Department shall be deemed to be a minor change in the Planned Development as contemplated by Section 17-13-0611 of the Chicago Zoning Ordinance.
14. The Applicant acknowledges that it is in the public interest to design, construct and maintain the project in a manner which promotes, enables and maximizes universal access throughout the Property. Plans for all buildings and improvements on the Property shall be reviewed and approved by the Mayor's Office for People with Disabilities to ensure compliance with all applicable laws and regulations related to access for persons with disabilities and to promote the highest standard of accessibility.
15. The Applicant acknowledges that it is in the public interest to design, construct, renovate and maintain all buildings in a manner that provides healthier indoor environments, reduces operating costs and conserves energy and natural resources. The Applicant shall obtain the number of points necessary to meet the requirements of the Chicago Sustainable Development Policy, in effect at the time the Part II review process is initiated for each improvement that is subject to the aforementioned Policy and must provide documentation verifying compliance.
16. Applicant acknowledges the importance of public access to the open space surrounding the buildings contained in this Planned Development and also acknowledges the City's goal of maintaining public recreational space within Jackson Park. The Applicant agrees that the general public shall have access to the open space to substantially the same extent as the general public enjoys with respect to the other open areas within Jackson Park, subject to (a) such reasonable rules and regulations as are maintained from time to time by the Foundation, which rules and regulations shall be consistent in all material respects with Park District rules and regulations then in effect or otherwise approved by the City, (b) permitted alterations made by the Foundation in accordance with the terms and conditions of the ground lease between the

APPLICANT:	The Barack Obama Foundation
ADDRESS:	1601 - 1629 East Midway Plaisance, 5900 - 6201 South Cornell Drive, 5901 - 6201 South Stony Island Avenue, and 1600 - 1631 East Midway Plaisance
DATE INTRODUCED:	January 17, 2018
PLAN COMMISSION:	May 17, 2018

City and the Foundation, and (c) the Foundation's right to restrict access to all or portions of the open space on a temporary basis for special events consistent with the permitted use of the property. The Foundation's use of the open space for special events shall be conducted in accordance with rules and procedures set forth in a written agreement between the City (or, if applicable, the Park District) and the Foundation. The maintenance of such open space shall be the responsibility of the Applicant or appropriate designee.

17. The Applicant acknowledges that it is the policy of the City to maximize opportunities for Minority and Women-owned Business Enterprises ("M/WBEs") and city residents to compete for contracts and jobs on construction projects approved through the planned development process. To assist the city in promoting and tracking such M/WBE and city resident participation, an applicant for planned development approval shall provide information at three points in the city approval process. First, the applicant must submit to DPD, as part of its application for planned development approval, an M/WBE Participation Proposal. The M/WBE Participation Proposal must identify the applicant's goals for participation of certified M/WBE firms in the design, engineering and construction of the project, and of city residents in the construction work. The city encourages goals of 26% MBE and 6% WBE participation (measured against the total construction budget for the project or any phase thereof), and (ii) 50% city resident hiring (measured against the total construction work hours for the project or any phase thereof). The M/WBE Participation Proposal must include a description of the Applicant's proposed outreach plan designed to inform M/WBEs and city residents of job and contracting opportunities. Second, at the time of the Applicant's submission for Part II permit review for the project or any phase thereof, the Applicant must submit to DPD (a) updates (if any) to the Applicant's preliminary outreach plan, (b) a description of the Applicant's outreach efforts and evidence of such outreach, including, without limitation, copies of certified letters to M/WBE contractor associations and the ward office of the alderman in which the project is located and receipts thereof; (c) responses to the Applicant's outreach efforts, and (d) updates (if any) to the applicant's M/WBE and city resident participation goals. Third, prior to issuance of a Certificate of Occupancy for the project or any phase thereof, the Applicant must provide DPD with the actual level of M/WBE and city resident participation in the project or any phase thereof, and evidence of such participation. In addition to the forgoing, DPD may request such additional information as the department determines may be necessary or useful in evaluating the extent to which M/WBEs and city residents are informed of and utilized in planned development projects. All such information will be provided in a form acceptable to the Zoning Administrator. DPD will report the data it collects regarding projected and actual employment of M/WBEs and city residents in planned development projects twice yearly to the Chicago Plan Commission and annually to the Chicago City Council and the Mayor.

18. The project contemplated herein is under review by federal and state departments and agencies, among them, the United States Department of the Interior, the United States Department of Transportation, the United States Army Corps of Engineers, the Illinois Department of Transportation and the Illinois Historic Preservation Agency. In addition, comments will be received from the public during the review process. The project shall be subject to and limited

APPLICANT: The Barack Obama Foundation
ADDRESS: 1601 - 1629 East Midway Plaisance, 5900 - 6201 South Cornell Drive, 5901 - 6201 South Stony Is. and Avenue, and 1600 - 1631 East Midway Plaisance
DATE INTRODUCED: January 17, 2018
PLAN COMMISSION: May 17, 2018

by the terms of any state or federal regulation, permit, approval or memorandum of understanding that is more limited or restrictive than the project approved by this ordinance.

19. This Planned Development shall be governed by Section 17-13-0612. Should this Planned Development ordinance lapse, the Commissioner of the Department of Planning and Development shall initiate a Zoning Map Amendment to rezone the property to POS-1, Park and Open Space District.

APPLICANT: The Barack Obama Foundation
ADDRESS: 1601 - 1629 East Midway Plaisance; 5900 - 6201 South Cornell Drive, 5901 - 6201 South Stony Island Avenue;
and 1600 - 1631 East Midway Plaisance
DATE INTRODUCED: January 17, 2018
PLAN COMMISSION: May 17, 2018

PLANNED DEVELOPMENT
BULK REGULATIONS AND DATA TABLE

Site Area

Gross Site Area (includes 162,765 sq. ft. of public right-of-way to be vacated)	949,572 sq. ft.
Public Right-of-Way:	108,724 sq. ft.
Public Right-of-Way to be Vacated:	162,765 sq. ft.
Net Site Area:	840,848 sq. ft.

Maximum Height

235 feet

Floor Area Ratio & Buildable Area

Overall Maximum FAR:	0.5
Overall Maximum Buildable Area:	420,424 sq. ft.

Setbacks

In accordance with Plans

Bicycle Spaces

50

Parking Spaces:

Maximum: 450 spaces*

Loading Spaces:

3

*Calculations for Parking Spaces, per Chicago Zoning Ordinance

1. Cultural Exhibits and Libraries
None for first 4,000 square feet then 1 space per 1,000 square feet
2. Offices
None for first 4,000 square feet then 2 spaces per 1,000 square feet

APPLICANT:	The Barack Obama Foundation
ADDRESS:	1601 - 1629 East Midway Plaisance; 5900 - 6201 South Council Drive; 5901 - 6201 South Stony Island Avenue, and 1600 - 1631 East Midway Plaisance
DATE INTRODUCED:	January 17, 2018
PLAN COMMISSION:	May 17, 2018

3. Retail, Eating and Drinking Establishments
None for the first 4,000 square feet then 2.5 spaces per 1,000 square feet
4. Sports and Recreation
1 per 10 persons capacity
5. Entertainment and Spectator sports
1 space per 10 persons capacity; none for live theater venues with less than 150 seats
6. Indoor special events
1 space per 10 person capacity; none required on site (i) for events with an estimated attendance of 150 or fewer persons; or (ii) upon proof of an agreement, submitted pursuant to Section 17-10-0604, providing for the use of off-site parking privileges; or (iii) in manufacturing districts, upon proof of an agreement with a licensed valet parking operator in a form acceptable to the Zoning Administrator.

APPLICANT: The Barack Obama Foundation
ADDRESS: 1601 - 1629 East Midway Plaisance, 5900 - 5201 South Cornell Drive; 5901 - 6201 South Stony Island Avenue; and 1600 - 1621 East Midway Plaisance
DATE INTRODUCED: January 17, 2018
PLAN COMMISSION: May 17, 2018

FINAL FOR PUBLICATION

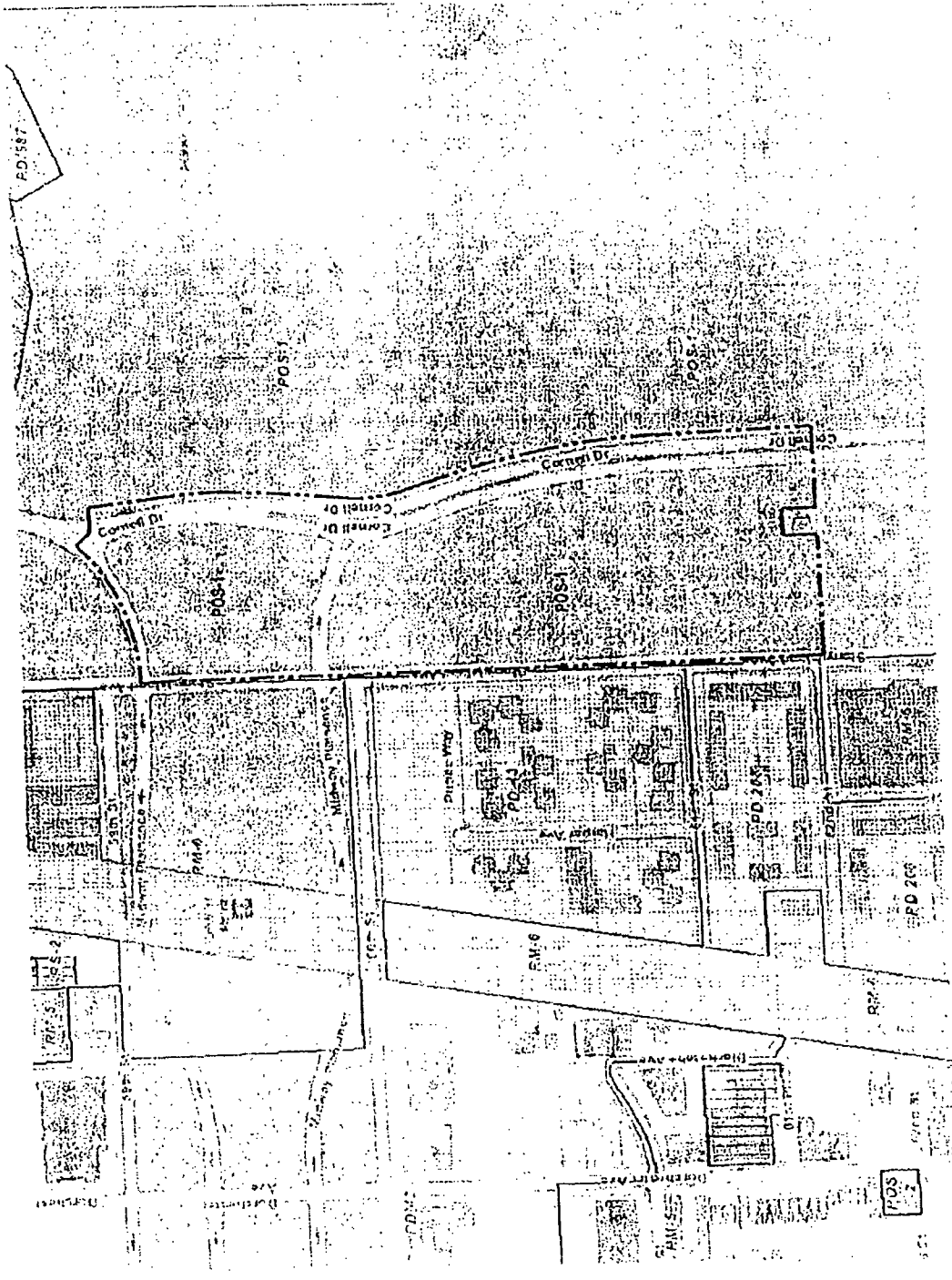

**PD-01
EXISTING ZONING MAP**

TOD WILLIAMS BILLIE TS'EN Architects | Partners
Interactive Design Architects (IDEA)

Applicant: The Barack Obama Foundation
Address: 1501 - 1629 East Midway Plaisance; 5900 - 6201 South Cornell Drive;
5301 - 6201 South Stony Island Avenue; and 1630 - 1631 East Midway Plaisance
Date Introduced: January 17, 2018
Plan Commission: May 17, 2018

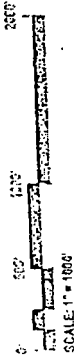
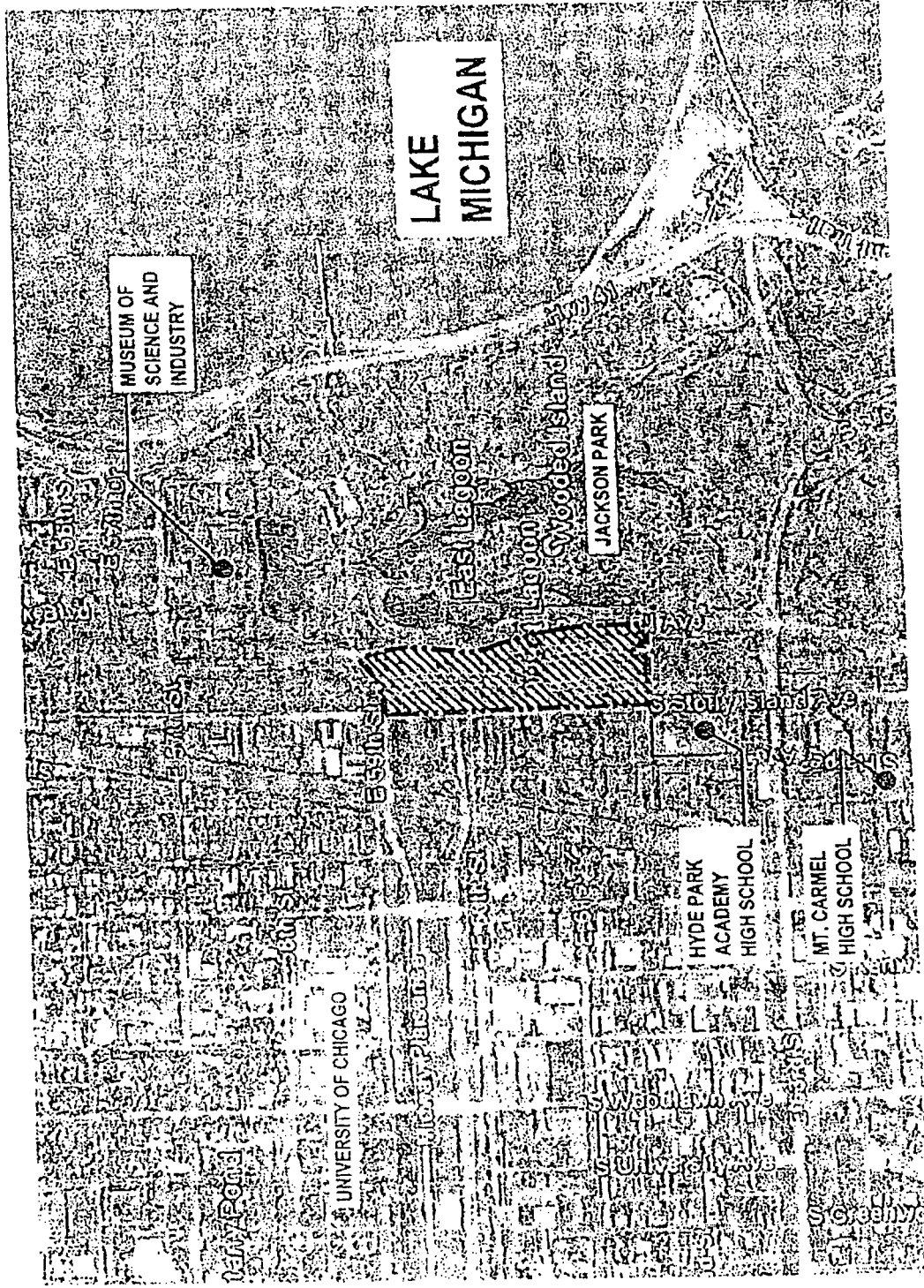

SCALE: 1" = 1000'

Applicant: The Barack Obama Foundation
 Address: 1601 - 1629 East Midway Plaisance; 5900 - 6201 South Cornell Drive;
 5901 - 6201 South Stony Island Avenue; and 1600 - 1631 East Midway Plaisance
 Date Introduced: January 17, 2018
 Plan Commission: May 17, 2018

**PD-02
 EXISTING LAND USE
 MAP**

TCD WILLIAMS BILLIE TSIEN Architects | Partners
 Interactive Design Architects (IDEA)

FINAL FOR PUBLICATION

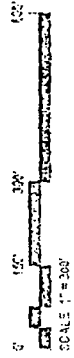
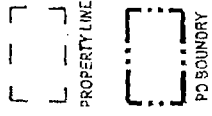
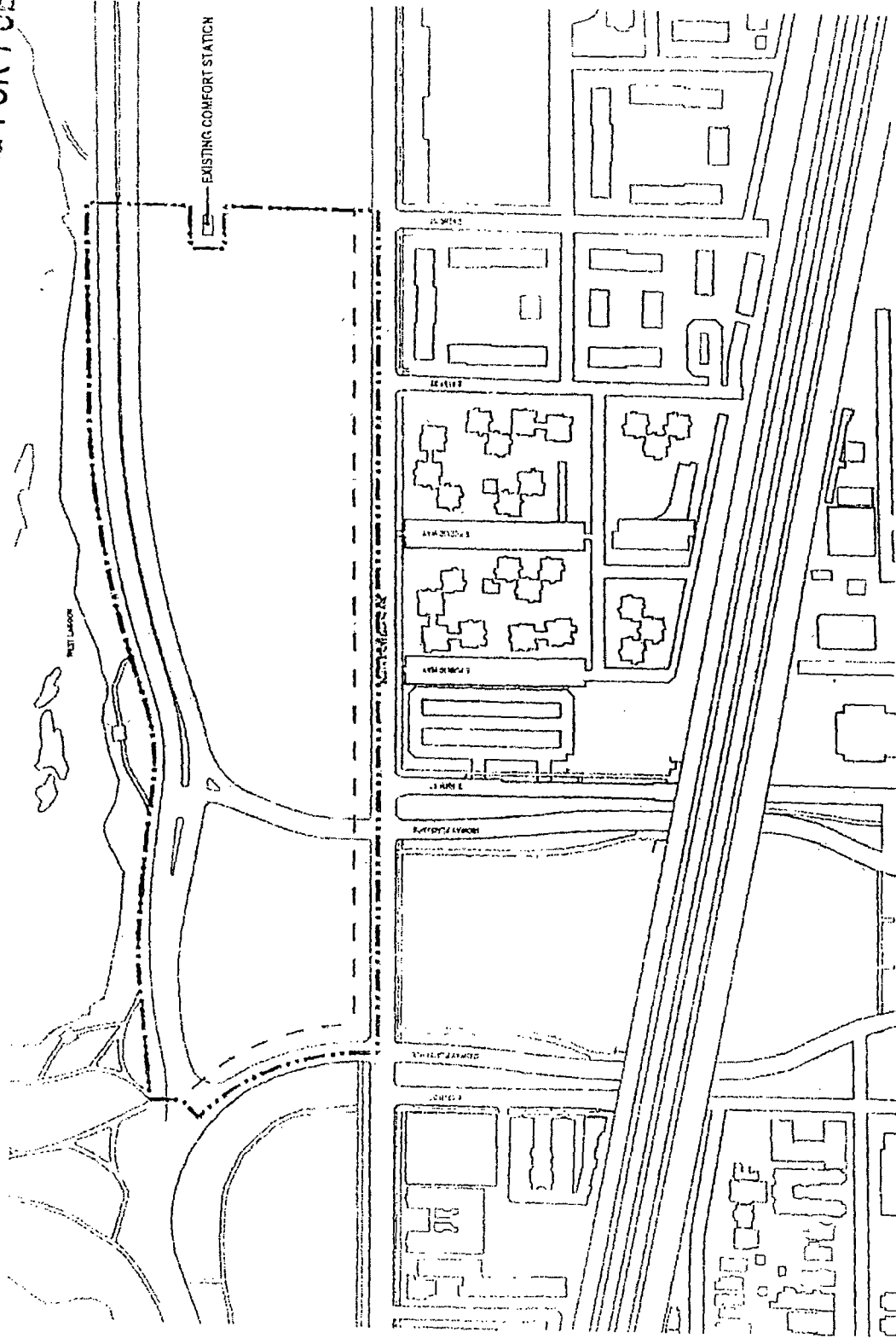

Applicant: The Barack Obama Foundation
 Address: 1601 - 1629 East Midway Plaisance; 5300 - 6201 South Cornell Drive,
 6901 - 6291 South Stony Island Avenue; and 1200 - 1631 East Midway Plaisance
 Date Introduced: January 17, 2018
 2nd Commissioner: May 17, 2018

PD-03
PROPERTY LINE AND PD
BOUNDARY MAP

TOD WILLIAMS BILLIE FISHER ARCHITECTS | PARTNERS
 Interactive Design Architects (IDEA)

FINAL FOR PUBLICATION

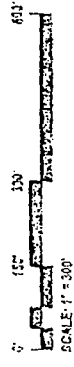
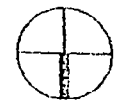
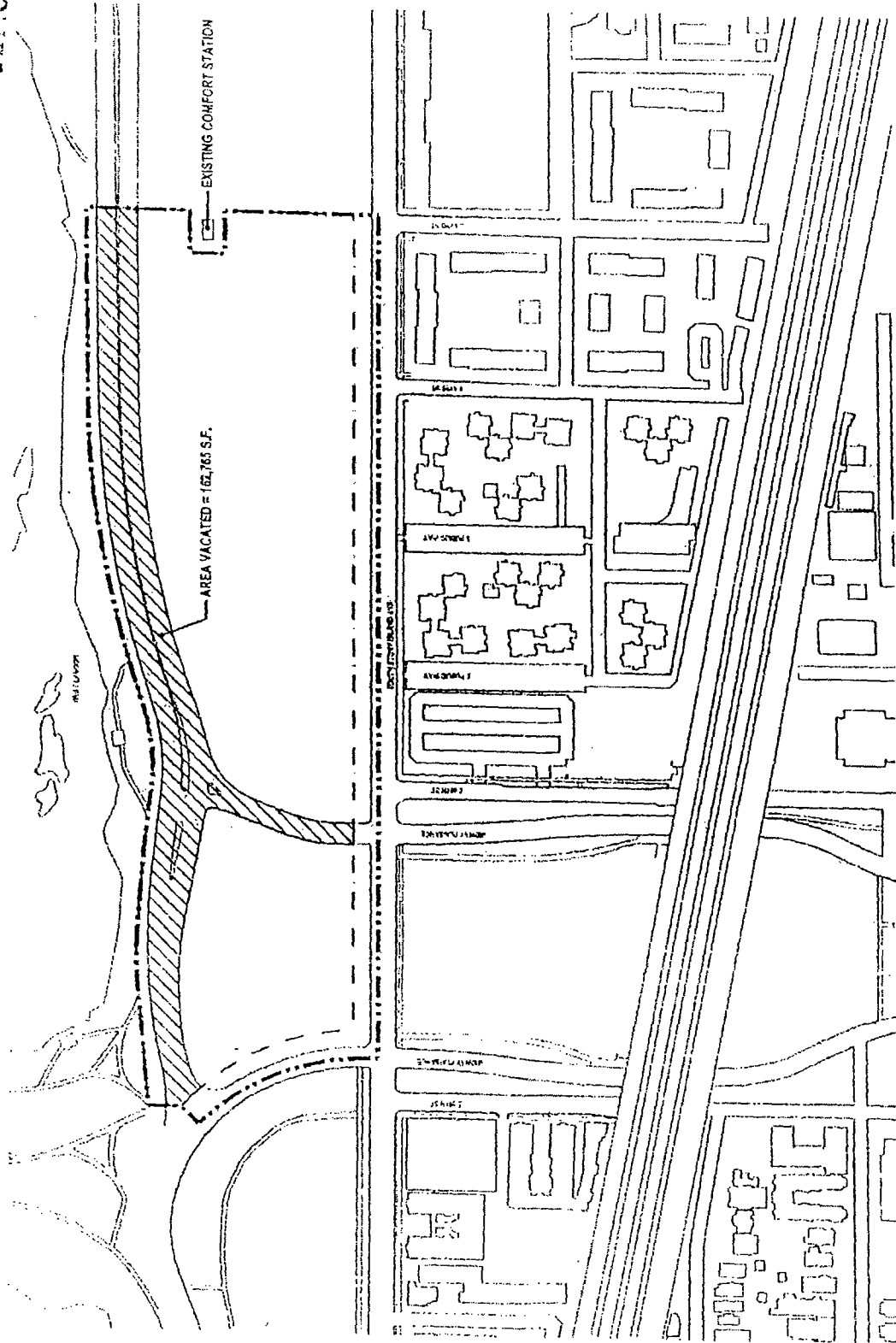

Applicant: The Barack Obama Foundation
 Address: 1601 - 1629 East Midway Plaisance; 5900 - 6201 South Cornell Drive;
 5801 - 6201 South Stony Island Avenue; and 6001 - 1631 East Midway Plaisance
 Date Introduced: January 17, 2018
 Plan Commission: May 17, 2018

**PD-04
 RIGHT-OF-WAY
 ADJUSTMENT MAP**

TOO WILLIAMS BULLIE TSJEN Architects | Partners
 Interactive Design Architects (ID+A)

FINAL FOR PUBLICATION

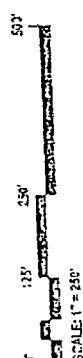
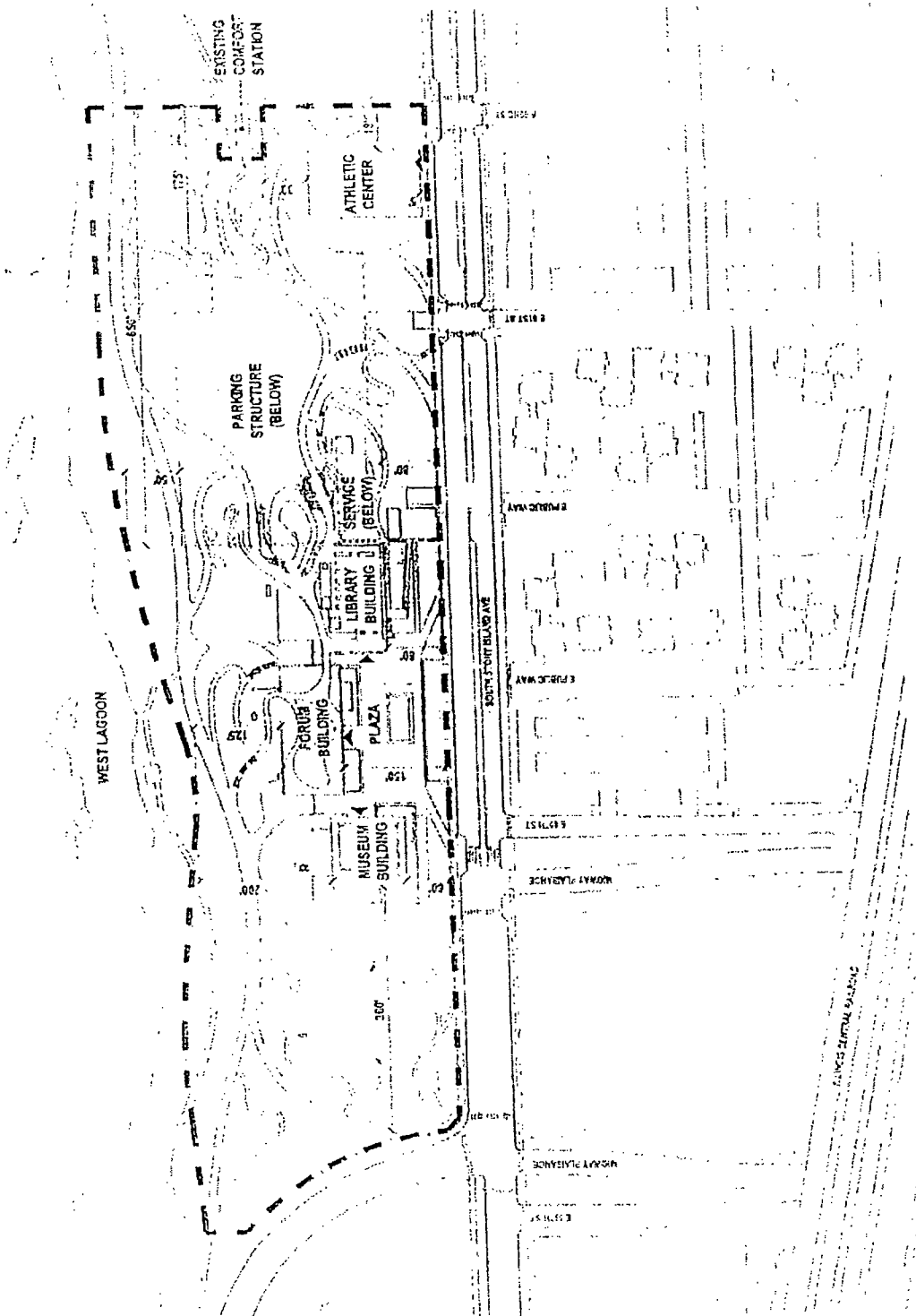

**PD-05
SITE PLAN**

TOD WILLIAMS GILLIE TSIEN Architects | Partners
Interactive Design Architects (I.D.E.A.)

Applicant: The Barack Obama Foundation
Address: 1601 - 1629 East Midway Plaisance, 5900 - 6201 South Cornell Drive, 5001 - 6201 South Stony Island Avenue, and 1600 - 1631 East Midway Plaisance
Date Introduced: January 17, 2018
Plan Commission: May 17, 2018

FINAL FOR PUBLICATION

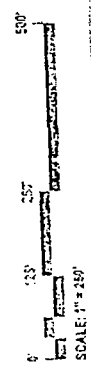
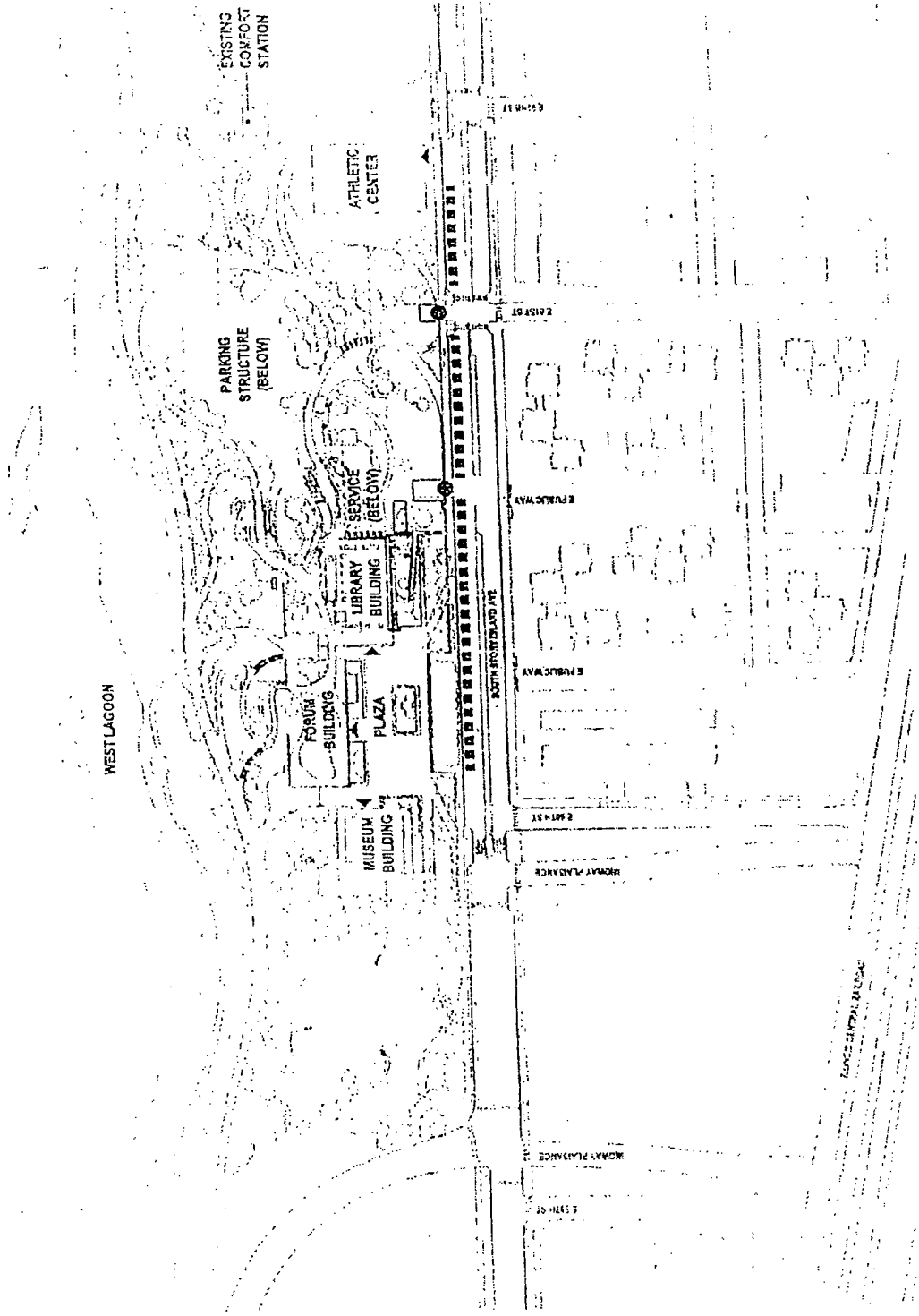

Applicant: The Barack Obama Foundation
 Address: 1601 - 1629 East Midway Plaisance; 5900 - 6201 South Cornell Drive;
 5901 - 6201 South Stony Island Avenue; and 1600 - 1631 East Midway Plaisance
 Date Introduced: January 17, 2018
 Plan Commission: May 17, 2018

PD-06
 LANDSCAPE PLAN

TOD WILLIAMS BILLIE TSIEN Architects | Partners
 Interactive Design Architects (IDEA)

- TREES
- PLANTED AREA
- BUSICAR DROP OFF
- VEHICULAR ACCESS
- BUILDING ENTRANCE

FINAL FOR PUBLICATION

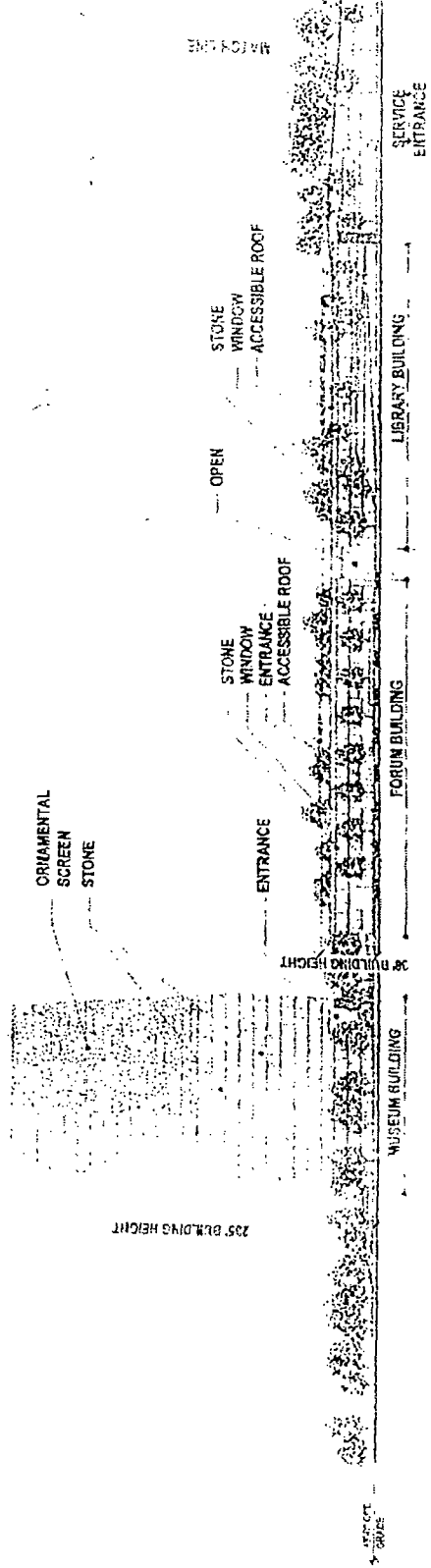

VIEW FROM STONY ISLAND LOOKING EAST (WEST ELEVATION)

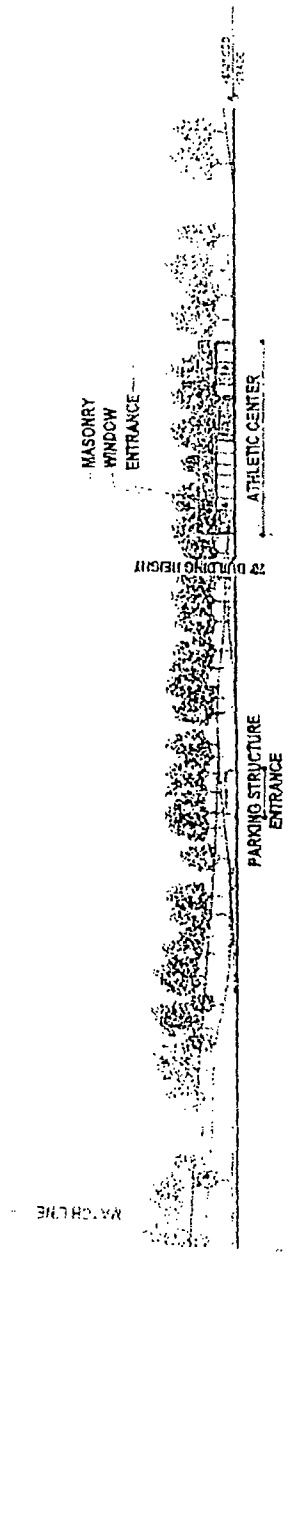

VIEW FROM STONY ISLAND LOOKING EAST (WEST ELEVATION)

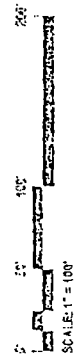

Applicant: The Barack Obama Foundation
 Address: 1601 - 1620 East Midway Plaisance; 5900 - 6201 South Cornell Drive;
 5951 - 6207 South Stony Island Avenue; and 1600 - 1631 East Waway Plaisance
 Date Introduced: January 11, 2018
 Plan Commission: May 17, 2018

**PD-07.1
 ELEVATIONS**

TOD WILLIAMS BILLIE TS'EN Architects | Partners
 Interactive Design Architects (IDEA)

FINAL FOR PUBLICATION

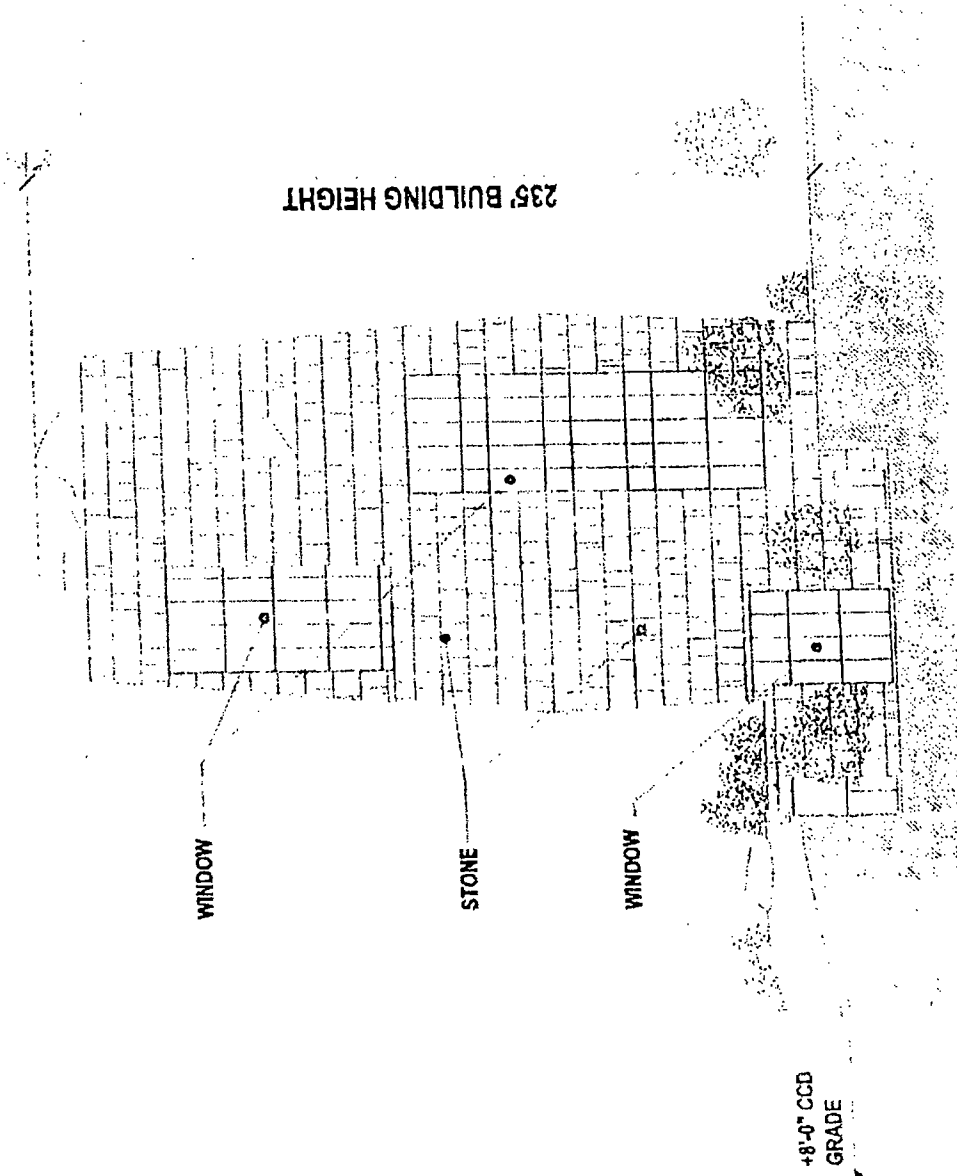

MUSEUM BUILDING NORTH ELEVATION

PD-07.2
ELEVATIONS

TOD WILLIAMS BILLIE TSIEN Architects | Partners
Interactive Design Architects (IDEA)

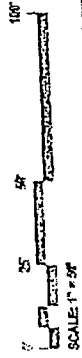

Applicant: The Barack Obama Foundation
Address: 1601 - 1629 East Midway Plaisance; 5900 - 6201 South Cornell Drive;
5901 - 6201 South Stony Island Avenue; and 1600 - 1631 East Midway Plaisance
Date Introduced: January 17, 2018
Plan Commission: May 17, 2018

FINAL FOR PUBLICATION

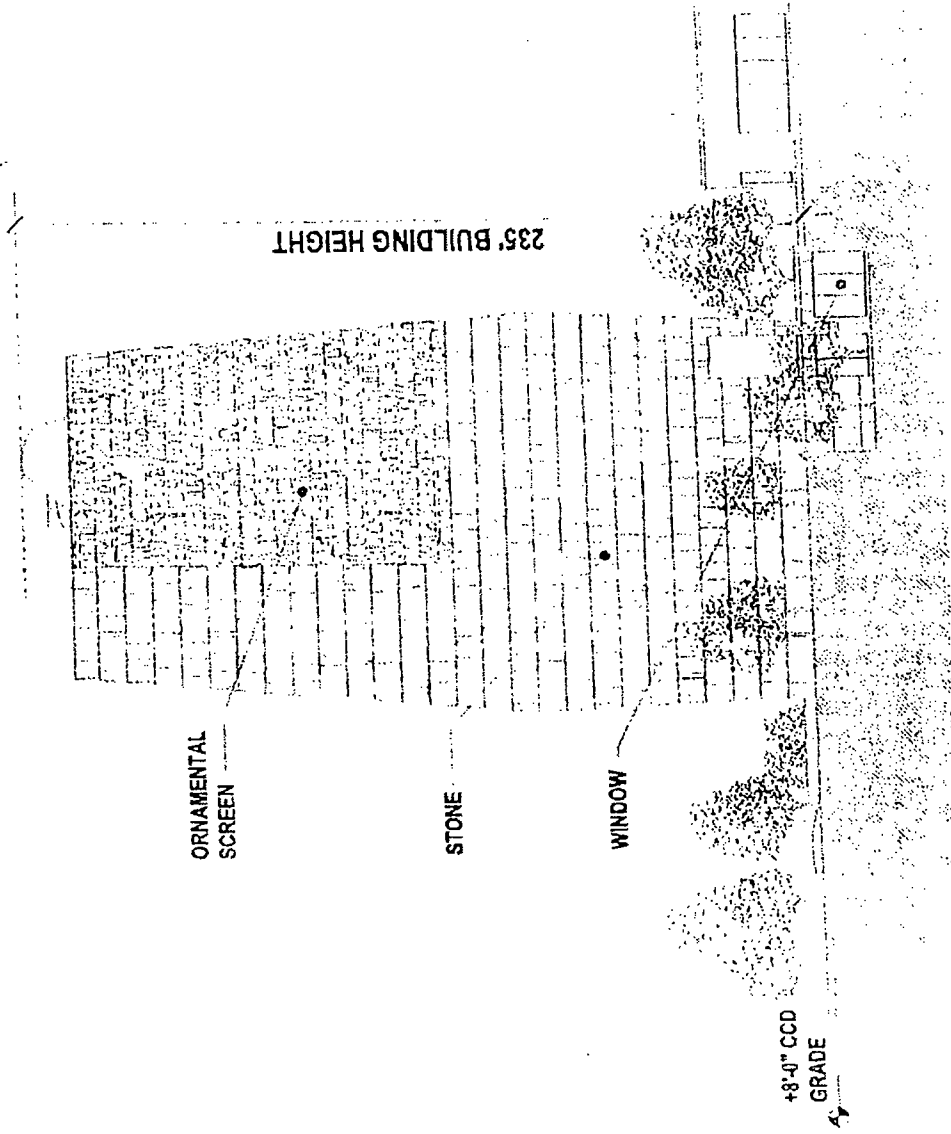

MUSEUM BUILDING WEST ELEVATION

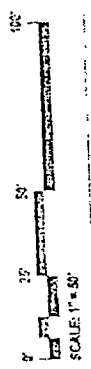

TOD WILLIAMS BILLIE TSIEN ARCHITECTS | PARTNERS
INTERACTIVE DESIGN ARCHITECTS (IDEA)

PD-07.3
ELEVATIONS

Applicant: The Barack Obama Foundation
Address: 1501 - 1628 East Midway Plaisance; 5900 - 6201 South Cornell Drive;
5901 - 6201 South Stony Island Avenue; and 1600 - 1631 East Midway Plaisance
Date Introduced: January 17, 2018
Plan Commission: May 17, 2018

FINAL FOR PUBLICATION

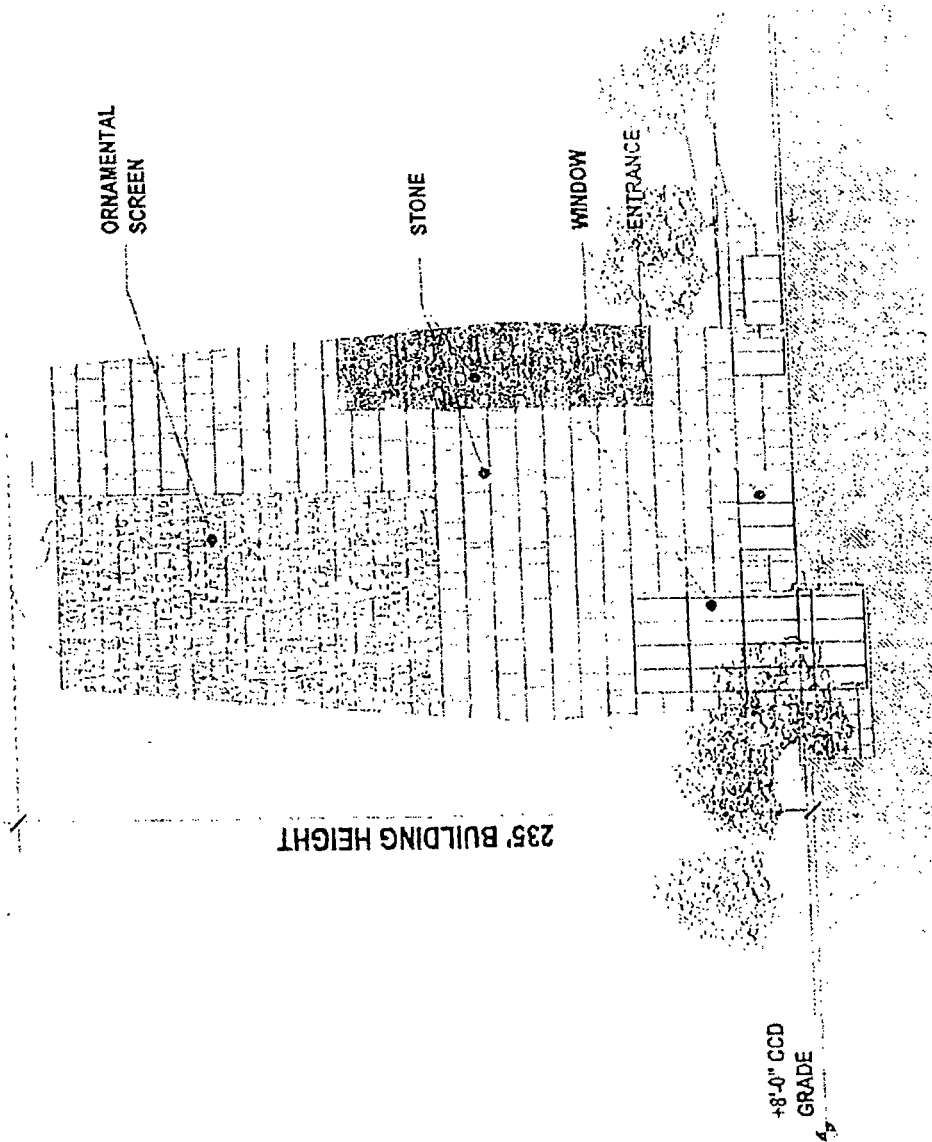

MUSEUM BUILDING SOUTH ELEVATION

PD-07.4
ELEVATIONS

TOD WILLIAMS BILLIE TSJEN Architects | Partners
Interactive Design Architects (IDEA)

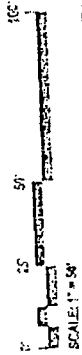

Applicant: The Barack Obama Foundation
 Address: 1501 - 1529 East Midway Plaisance; 5900 - 6201 South Comell Drive;
 5901 - 6201 South Stony Island Avenue; and 1600 - 1631 East Midway Plaisance
 Date Introduced: January 17, 2018
 Plan Commission: May 17, 2018

FINAL FOR PUBLICATION

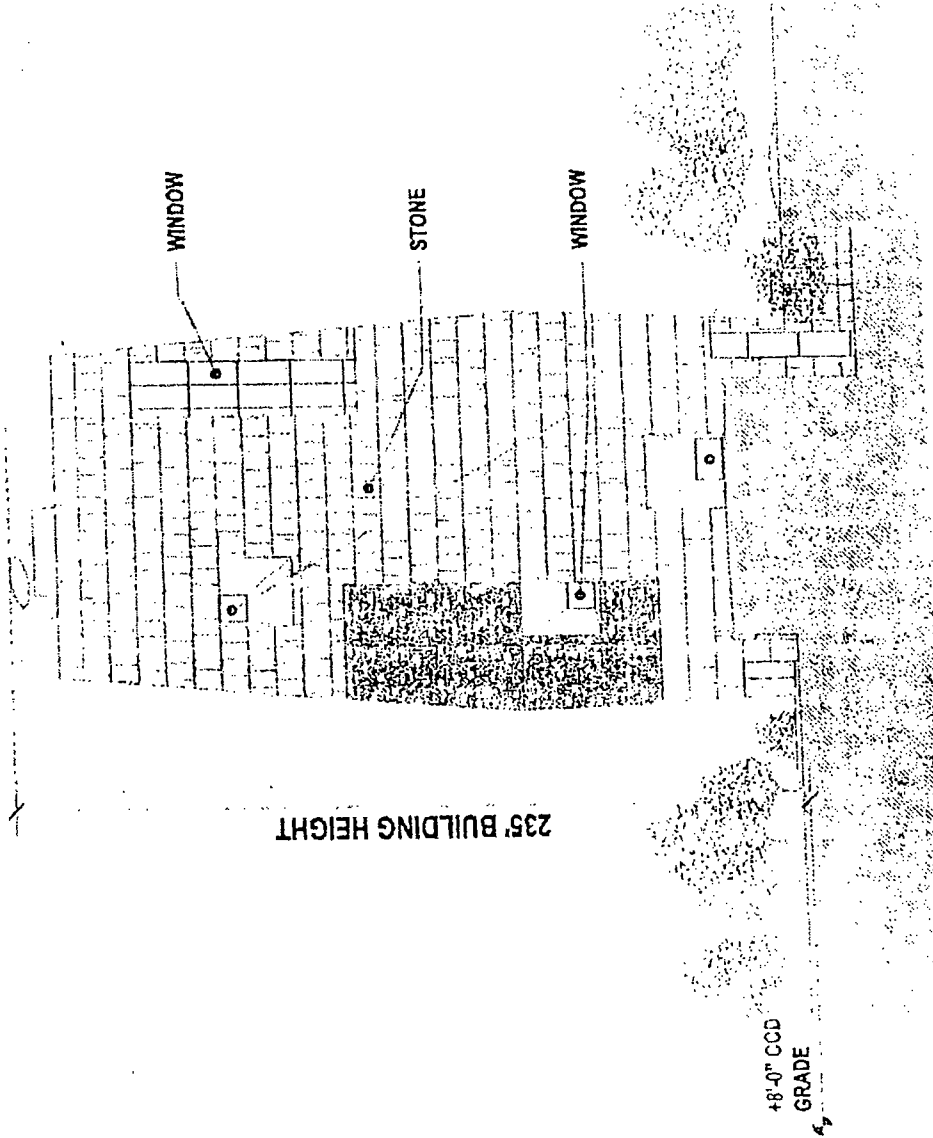

MUSEUM BUILDING EAST ELEVATION

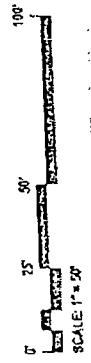

Applicant: The Barack Obama Foundation
 Address: 1601 - 1629 East Midway Plaisance, 5900 - 6201 South Cornell Drive,
 5901 - 6201 South Stony Island Avenue; and 590 - 1631 East Midway Plaisance
 Date Introduced: January 17, 2018
 Plan Commission: May 17, 2018

PD-07.5
ELEVATIONS

TOD WILLIAMS BILLIE TSIEN Architects | Partners
 Interactive Design Architects (IDEA)

FINAL FOR PUBLICATION

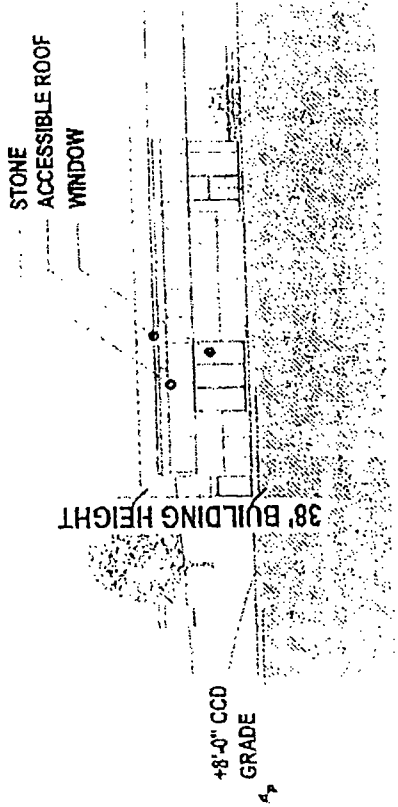

FORUM BUILDING NORTH ELEVATION

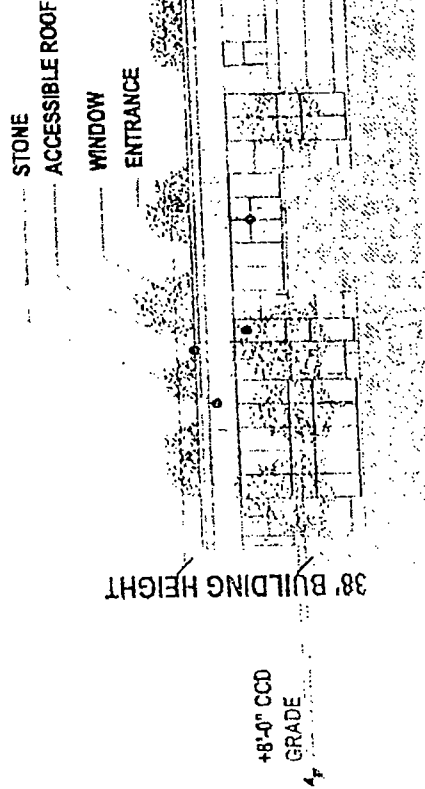

FORUM BUILDING WEST ELEVATION

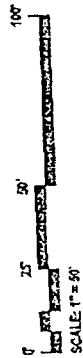

PD-07.6
ELEVATIONS

Applicant: The Barack Obama Foundation
 Address: 1601 - 1629 East Midway Plaisance; 5500 - 6201 South Cornell Drive;
 5901 - 6201 South Stony Island Avenue; and 1600 - 1631 East Midway Plaisance
 Date Introduced: January 17, 2018
 Plan Commission: May 17, 2018

TOD WILLIAMS BILLIE TSIEN Architects | Partners
 Interactive Design Architects (IDEA)

FINAL FOR PUBLICATION

STONE
ACCESSIBLE ROOF
WINDOW

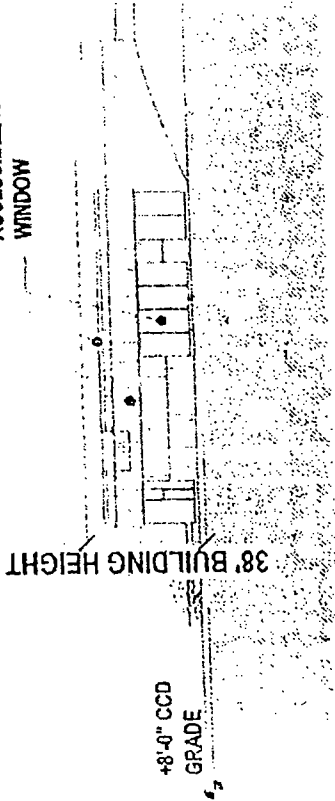

FORUM BUILDING SOUTH ELEVATION

STONE
ACCESSIBLE ROOF
WINDOW



FORUM BUILDING EAST ELEVATION

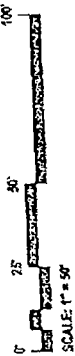

Applicant: The Barack Obama Foundation
 Address: 1601 - 1628 East Midway Plaisance; 5900 - 6201 South Cornell Drive;
 5901 - 6201 South Stony Island Avenue; and 1600 - 1631 East Midway Plaisance
 Date Introduced: January 17, 2018
 Plan Commission: May 17, 2018

PD-07.7
ELEVATIONS

TOD WILLIAMS BILLIE TSIEN Architects | Partners
Interactive Design Architects (IDEA)

FINAL FOR PUBLICATION

STONE
WINDOW
ACCESSIBLE ROOF
ENTRANCE

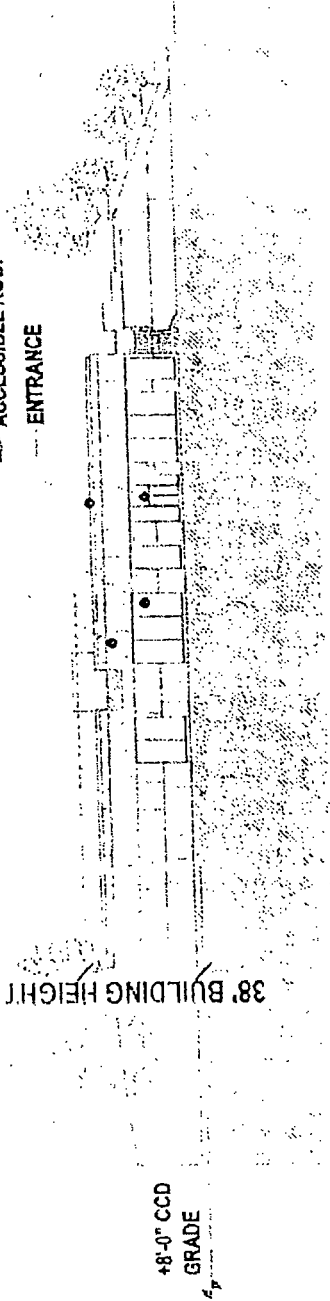

LIBRARY BUILDING NORTH ELEVATION

STONE
WINDOW

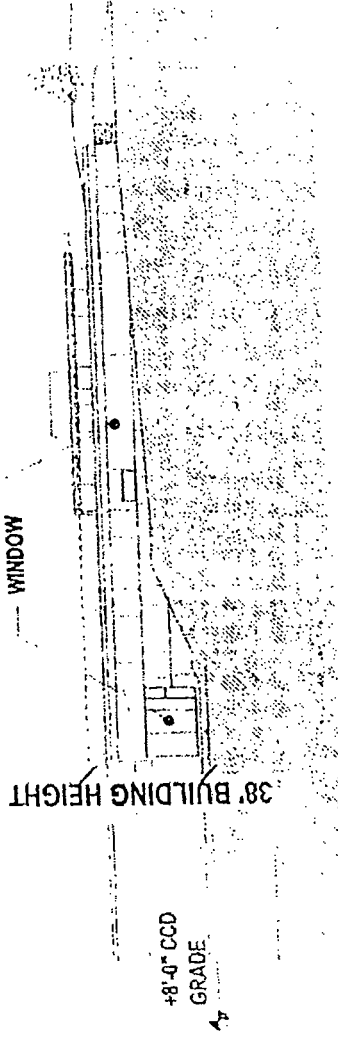

LIBRARY BUILDING WEST ELEVATION

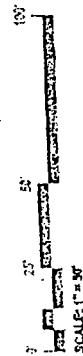

Applicant: The Barack Obama Foundation
 Address: 1601 - 1629 East Midway Place; 5900 - 6201 South Cornell Drive;
 5901 - 6201 South Stony Island Avenue; and 1600 - 1631 East Midway Place
 Date Introduced: January 17, 2018
 Plan Commission: May 17, 2018

PD-07.8
ELEVATIONS

TOD WILLIAMS BILLIE TSIEN Architects | Partners
 Interactive Design Architects (IDEA)

FINAL FOR PUBLICATION

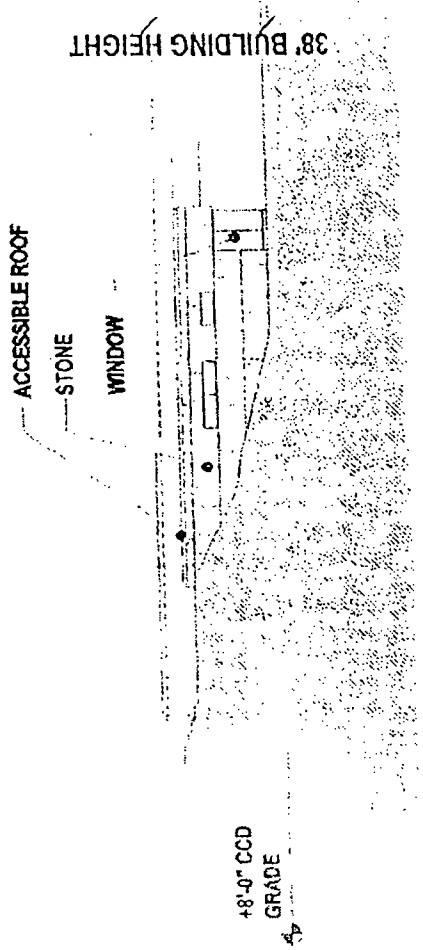

LIBRARY BUILDING EAST ELEVATION



PD-07.9
ELEVATIONS

Applicant: The Barack Obama Foundation
 Address: 1601 - 1629 East Midway Plaisance; 5900 - 6201 South Cornell Drive;
 5901 - 6201 South Stony Island Avenue; and 1600 - 1631 East Midway Plaisance
 Date Introduced: January 17, 2018
 Plan Commission: May 17, 2018

TOD WILLIAMS BILLIE TSIEN Architects | Partners
 Interactive Design Architects (IDEA)

FINAL FOR PUBLICATION

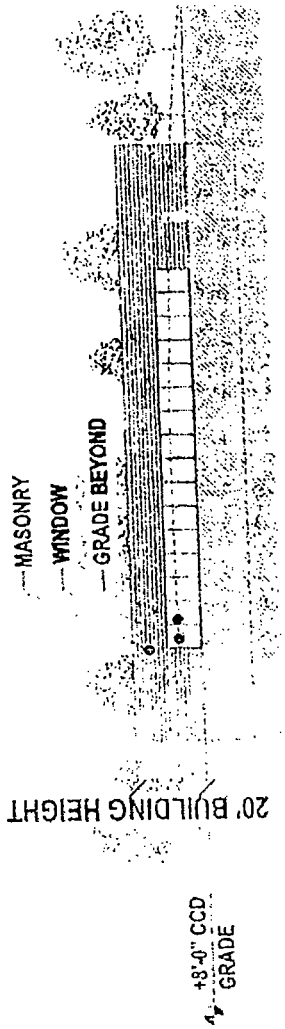

ATHLETIC CENTER NORTH ELEVATION

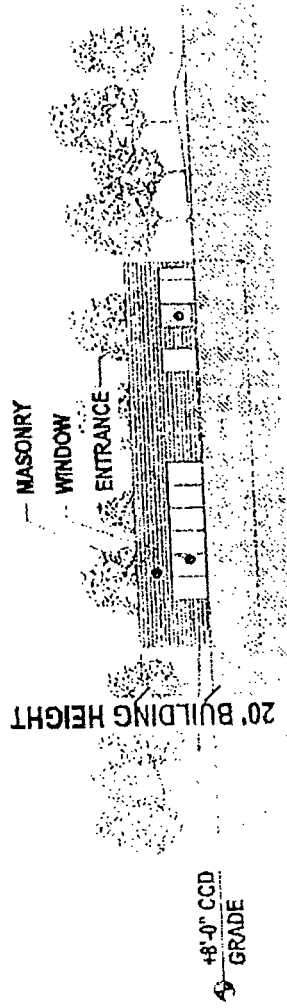

ATHLETIC CENTER WEST ELEVATION



PD-07.10
ELEVATIONS

Applicant: The Barack Obama Foundation
 Address: 1601 - 1629 East Midway Plaisance; 5900 - 6201 South Cornell Drive;
 5901 - 6201 South Stony Island Avenue; and 1600 - 1631 East Midway Plaisance
 Date Introduced: January 17, 2018
 Plan Commission: May 17, 2018

TOD WILLIAMS BILLIE TSJEN Architects | Partners
 Interactive Design Architects (IDEA)

FINAL FOR PUBLICATION

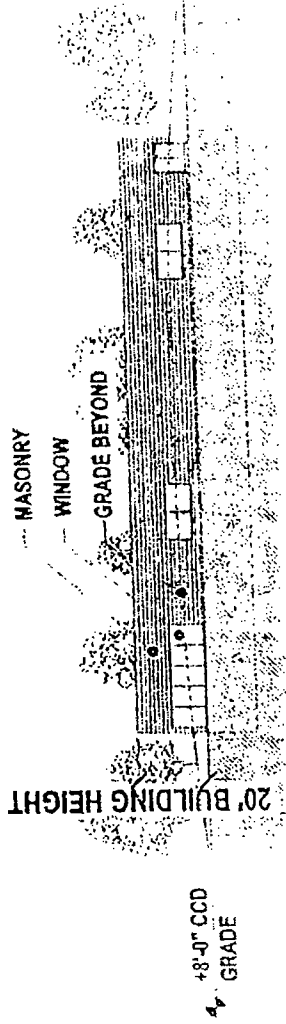

ATHLETIC CENTER SOUTH ELEVATION

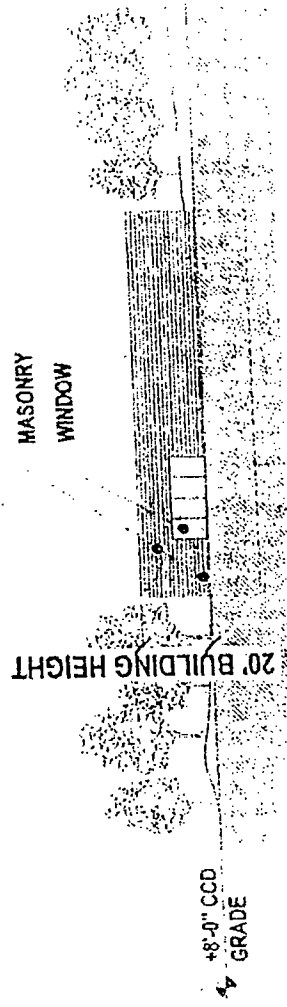

ATHLETIC CENTER EAST ELEVATION



Applicant: The Barack Obama Foundation
Address: 1601 - 1629 East Midway Plaisance; 5900 - 6201 South Cornell Drive;
5901 - 6201 South Stony Island Avenue; and 1600 - 1631 East Midway Plaisance
Date Introduced: January 17, 2018
Plan Commission: May 17, 2018

PD-07.11
ELEVATIONS

TOD WILLIAMS BILLIE TSIFN Architects : Partners
Interactive Design Architects (IDEA)

FINAL FOR PUBLICATION

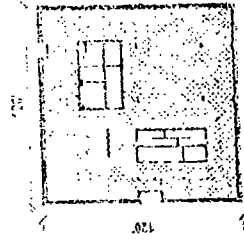

REPRESENTATIVE MUSEUM BUILDING
TOWER LEVEL PLAN

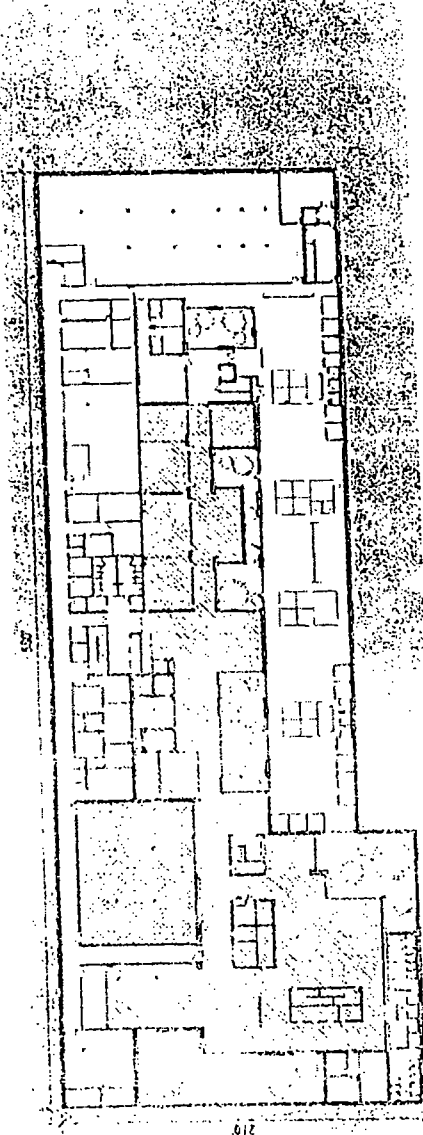
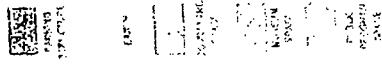

GARDEN LEVEL PLAN

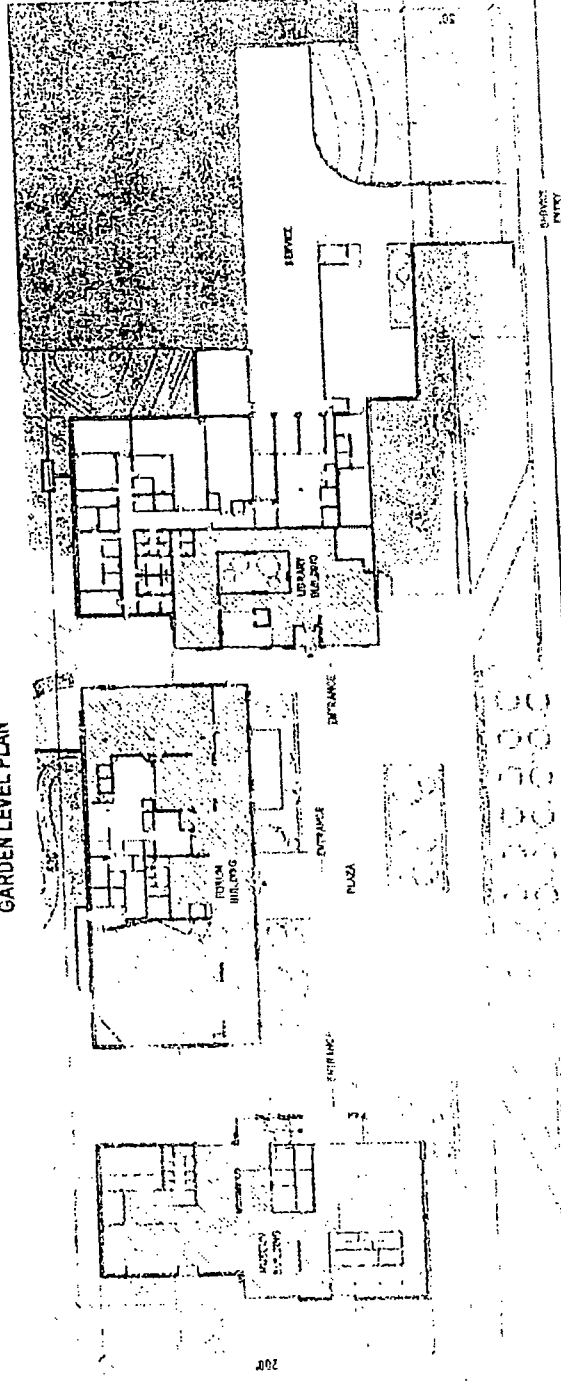

PLAZA LEVEL PLAN

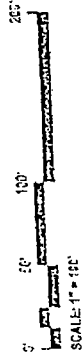

SCALE: 1" = 150'

Applicant: The Barack Obama Foundation
Address: 1601 - 1629 East Midway Plaisance; 5900 - 6201 South Cornell Drive;
5501 - 6201 South Stony Island Avenue; and 1600 - 1631 East Midway Plaisance
Date Introduced: January 17, 2018
Plan Commission: May 17, 2018

PD-08.1
PROPOSED FLOOR PLANS
OPC

TOO WILLIAMS BILLIE TS'EN Architects | Partners
Interactive Design Architects (IDEA)

FINAL FOR PUBLICATION

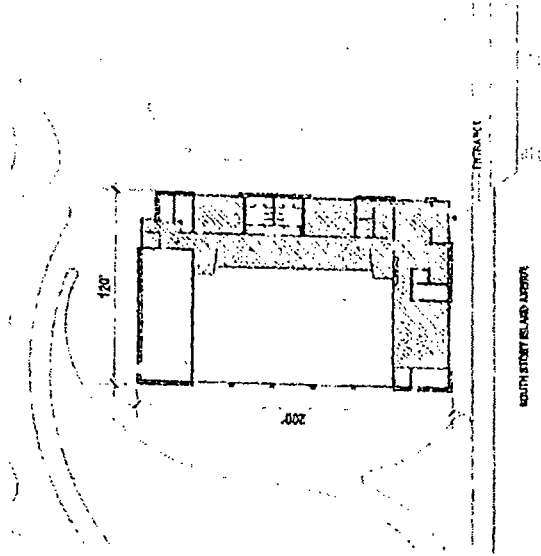

GROUND FLOOR PLAN

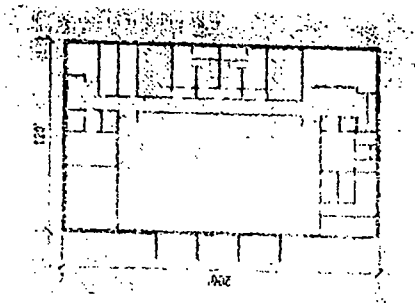

LOWER LEVEL FLOOR PLAN

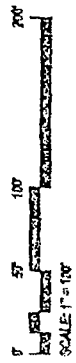

Applicant: The Barack Obama Foundation
 Address: 1601 - 1629 East Midway Plaisance; 5900 - 6201 South Cornell Drive;
 5901 - 6201 South Stony Island Avenue; and 1600 - 1631 East Midway Plaisance
 Date Introduced: January 17, 2018
 Plan Commission: May 17, 2018

PD-08.2
PROPOSED FLOOR PLANS
ATHLETIC CENTER

TOD WILLIAMS BILLIE TSIEN Architects | Partners
 Interactive Design Architects (IDEA)

FINAL FOR PUBLICATION

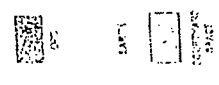
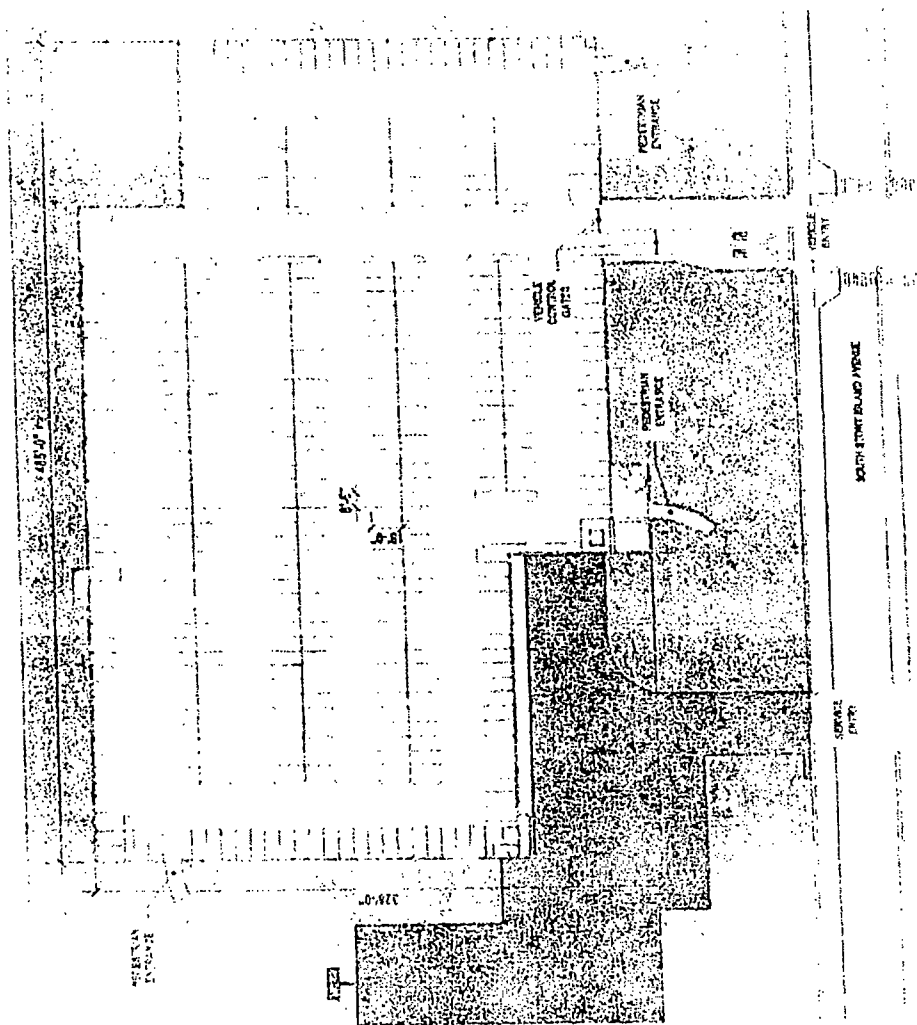

ENTRY LEVEL PLAN

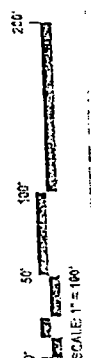

Applicant: The Barack Obama Foundation
 Address: 16C: - 1629 East Midway Plaisance; 5900 - 6201 South Cornell Drive; 5901 - 6201 South Stony Island Avenue; and 1600 - 1631 East Midway Plaisance
 Date Introduced: January 17, 2018
 Plan Commission: May 17, 2018

PD-08.3

**PROPOSED FLOOR PLANS
 PARKING STRUCTURE**

TOD WILLIAMS BILLIE TSIEH ARCHITECTS | PARTNERS
 Interactive Design Architects (IDEA)

RECEIVED
CITY OF CHICAGO

JAN 10 2018

DEPARTMENT OF
PLANNING & DEVELOPMENT

CITY OF CHICAGO

APPLICATION FOR AN AMENDMENT TO
THE CHICAGO ZONING ORDINANCE

1. ADDRESS of the property Applicant is seeking to rezone:
1601 - 1629 East Midway Plaisance; 5900 - 6201 South Cornell Drive; 5901 - 6201 South Stony Island Avenue;
and 1600 - 1631 East Midway Plaisance

2. Ward Number that property is located in: 5

3. APPLICANT The Barack Obama Foundation

ADDRESS 5235 S. Harper Court, Suite 1140 CITY Chicago

STATE IL ZIP CODE 60615 PHONE 773-420-1700

EMAIL rcohen@obama.org CONTACT PERSON Robbin Cohen

4. Is the applicant the owner of the property? YES _____ NO x
If the applicant is not the owner of the property, please provide the following information
regarding the owner and attach written authorization from the owner allowing the application to
proceed.

OWNER Chicago Park District

ADDRESS 541 N. Fairbanks Court CITY Chicago

STATE IL ZIP CODE 60611 PHONE 312-742-4290

EMAIL nichole.sheehan@chicagoparkdistrict.com CONTACT PERSON Nichole Sheehan

5. If the Applicant/Owner of the property has obtained a lawyer as their representative for the
rezoning, please provide the following information:

ATTORNEY Carol D. Stubblefield, Esq. and Langdon D. Neal, Esq.

ADDRESS Neal & Leroy, LLC, 120 N. LaSalle Street, Suite 2600

CITY Chicago STATE IL ZIP CODE 60602

PHONE 312-641-7144 FAX 312-641-5137 EMAIL cstubblefield@nealandleroy.com

6. If the applicant is a legal entity (Corporation, LLC, Partnership, etc.) please provide the names of all owners as disclosed on the Economic Disclosure Statements.

The Applicant is a nonprofit corporation and a tax exempt entity under Section 501(c)(3)
of the Internal Revenue Code. As such, the Applicant has attached its most recent IRS Form 990
to this Application.

7. On what date did the owner acquire legal title to the subject property? Various dates between April 26, 1873
and January 29, 1876

8. Has the present owner previously rezoned this property? If yes, when?
No.

9. Present Zoning District POS-1 Proposed Zoning District IPD

10. Lot size in square feet (or dimensions) 19.30 acres (840,848 square feet), including certain rights of way to be vacated

11. Current Use of the property Parks and Open Space

12. Reason for rezoning the property The project is a Mandatory Planned Development pursuant to Section
17-8-0504 (Campus-Style Institutional Uses).

13. Describe the proposed use of the property after the rezoning. Indicate the number of dwelling units; number of parking spaces; approximate square footage of any commercial space; and height of the proposed building. (BE SPECIFIC)
The proposed rezoning will allow for the development of the proposed Obama Presidential Center including community center, recreation building, and similar assembly use; community garden, passive open space; cultural exhibits and library and accessory uses related to the principal cultural exhibits and library uses, including, without limitation, research and administration, office, food and beverage retails sales, eating and drinking establishments (including liquor) and general retail sales; special events and entertainment; at-grade, terrace and rooftop outdoor patios; parks and recreation uses; and non-accessory and accessory parking.

14. The Affordable Requirements Ordinance (ARO) requires on-site affordable housing units and/or a financial contribution for residential housing projects with ten or more units that receive a zoning change which, among other triggers, increases the allowable floor area, or, for existing Planned Developments, increases the number of units (see attached fact sheet or visit www.cityofchicago.org/ARO for more information). Is this project subject to the ARO?

YES _____ NO _____

COUNTY OF COOK
STATE OF ILLINOIS

Robbin Cohen, as Executive Director of Applicant, being first duly sworn on oath, states that all of the above statements and the statements contained in the documents submitted herewith are true and correct.

THE BARACK OBAMA FOUNDATION, a
District of Columbia nonprofit corporation

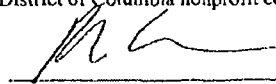

Signature of Applicant

Name: Robbin Cohen

Its: Executive Director

Subscribed and Sworn to before me this
8 day of January, 2018.

Notary Public

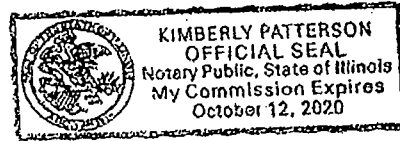

For Office Use Only

Date of Introduction: _____

File Number: _____

Ward: _____



January 10th, 2018

Administration Office
541 North Fairbanks Ct.
Chicago, Illinois 60611
(312) 742-7529
(312) 747-2001 (TTY)
www.chicagoparkdistrict.com

For a complete list of board members, please visit our website at www.chicagoparkdistrict.com

Josue H. Ruiz
President

Avis LaValle
Vice President

Erika R. Allen
Donald J. Edwards
David A. Helfand
Tim King
M. Laird Koldyke

General Counsel
V OFC

Michael P. Kelly

City of Chicago
Rahm Emanuel
Mayor

Mr. Martin Cabrera, Jr.
Chairman, Chicago Plan Commission
City Hall, Room 905
121 North LaSalle Street
Chicago, IL 60602

Applicant: The Barack Obama Foundation
5235 S. Harper Court, Suite 1140, Chicago, Illinois 60615

Subject Property: 1601 - 1629 East Midway Plaisance; 5900 - 6201 South Cornell Drive; 5901 - 6201 South Stony Island Avenue; and 1600 - 1631 East Midway Plaisance

Re: Application For Rezoning To Planned Development And An Application To The Chicago Plan Commission Under The Lake Michigan And Chicago Lakefront Protection Ordinance

Dear Chairman Cabrera:

We are aware that The Barack Obama Foundation (the "Foundation") is planning to develop the Obama Presidential Center on the subject property described above and depicted on Exhibit A attached to this letter (the "Subject Property"). In order to proceed with the development, the Foundation must seek a rezoning of the Subject Property to a Planned Development and obtain approval under the Lake Michigan and Chicago Lakefront Protection Ordinance. The Subject Property is owned by the Chicago Park District. The undersigned does hereby authorize Neal & Leroy, LLC, on behalf of the Foundation, to file the necessary applications for Planned Development and Lake Michigan and Chicago Lakefront Protection Ordinance.

By: 

Timothy King
General Counsel
Chicago Park District

cc: Patricia Scudiero, Zoning Administrator
David Reifman, Commissioner
Robbin Cohen, Executive Director, The Barack Obama Foundation

2014 National
Gold Medal Winner
for Excellence in Park and
Recreation Management