



City of Chicago



Or2023-92

Office of the City Clerk Document Tracking Sheet

Meeting Date:	3/15/2023
Sponsor(s):	Reilly (42)
Type:	Order
Title:	Issuance of permits for sign(s)/signboard(s) at 600 N. Wabash Ave - Permit Number 101002144
Committee(s) Assignment:	Committee on Zoning, Landmarks and Building Standards

CITY COUNCIL
COMMITTEE ON ZONING, LANDMARKS AND BUILDING STANDARDS

COUNCIL ORDER

RE: Approval of sign over 100 square feet in area or over 24 feet above grade

ORDERED, that the City Council hereby approves the following sign application submitted by:

Applicant*: BALLY'S

(* The Applicant is the owner of the real property or the business tenant of the real property. Do not list the sign contractor, sign erector, sign company or advertising entity in the above space.)

This Order approves the following sign in accordance with Municipal Code of Chicago Section 13-20-680:

Address of Sign: 600 NORTH WABASH AVENUE Chicago, IL 60611

Zoning District: PD768

DOB Sign Permit Application #: 101002144

Sign Details:

1. On-premise OR Off-premise
2. Static sign OR Dynamic-image display sign
3. Number of sign faces 1
4. Projecting over the public way NO (Yes or No) If yes, Public Way Use #: _____
5. Dimensions: Length 17 feet 0 inches Height 6 feet 5.25 inches
Total square feet in area: 109 feet 5.25 inches
6. Height above grade: 20 feet 0 inches
7. Elevation (side of building or lot where the sign will be erected): NORTH
8. Name of Sign Contractor/Erector: POBLOCKI SIGN COMPANY

To be legal, such sign shall comply with all provisions of Title 17 of the Chicago Municipal Code ("Zoning Ordinance") and all other provisions of the Municipal Code governing the permitting, construction and maintenance and removal of signs and sign structures. Failure of the applicant and the applicant's successors to comply shall be grounds for invalidation or revocation of the sign permit.

Alderman

42nd
Ward

This document is owned by and the information contained herein is the property of Poblocki Signs & Graphics, LLC. No part of this document may be reproduced, stored in a retrieval system, or transmitted in any form or by any means, electronic, mechanical, photocopying, recording, or by any information storage and retrieval system, without the prior written permission of Poblocki Signs & Graphics, LLC. The user hereby agrees to indemnify and hold the company harmless from any and all claims, damages, and expenses, including reasonable attorneys' fees, that may be incurred by the company as a result of the user's use of this document. Actual product colors may vary from this print or digital image.

Project

Bally's
Chicago Illinois

Scale: 3/8" = 1'
Original Page Size: 11" x 17"

NOTES
SURVEY REQUIRED
SUPPORT STRUCTURE (TBD)
SUPPORT COLOR (TBD)

Revisions
REV DESCRIPTION BY DATE

Rep: Katie Conroy Orig. Date: 10/14/22
Drawn By: Mick Hyde
Sign Loc. No. D

LL-01
Lit Letters
Sign Type

94272 C01
APP - Project - Job No Design

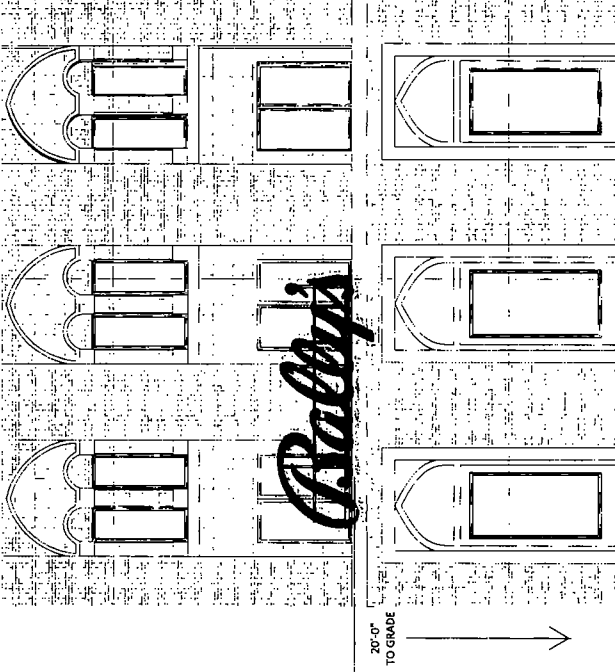

Proposed View - Scale 1/8" = 1'

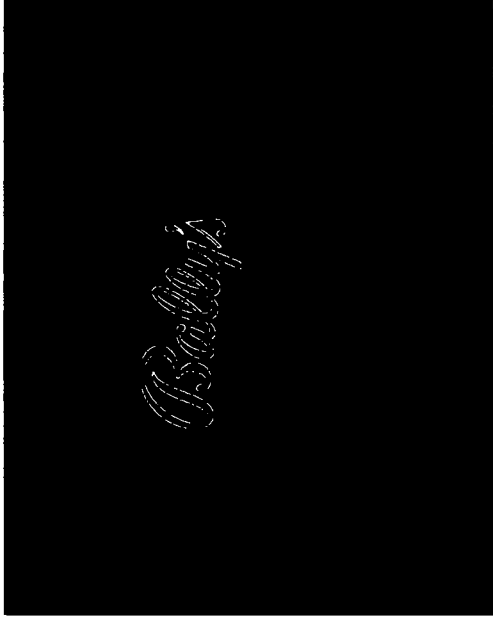

Proposed Night View - NTS

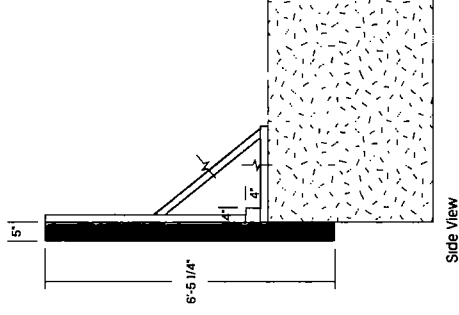
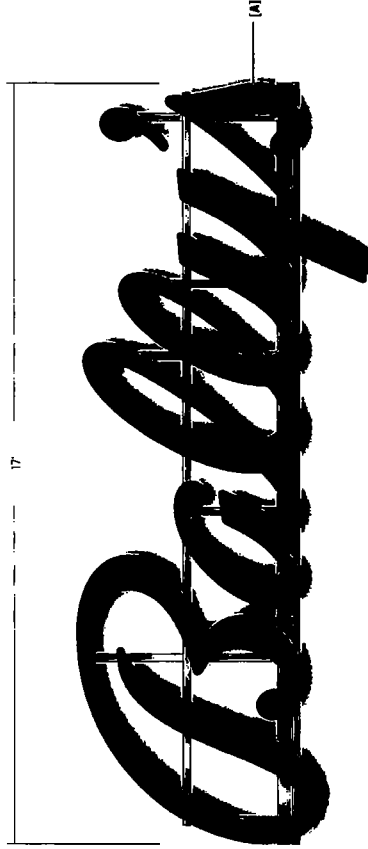

Side View

SIGN SPECIFICATIONS

- (A) - ILLUMINATED LETTERS
- Lighting: LED
- Description: Face-Lit with raceway
- Face Material: White Polycarbonate
- Face Color: Red Vinyl to match Bally Red PMS 2035 C
- Return Color: Paint to match Bally Red PMS 2035 C
- Installation: Raceway mounted with frame structure



BALLY'S
600 NORTH WABASH AVENUE
CHICAGO, IL 60607
PD768

POBLOCKI SIGN COMPANY
922 SOUTH 70TH STREET
MILWAUKEE, WI 53214
708-299-9026

