



# Office of the City Clerk



Or2013-74

Office of the City Clerk

## City Council Document Tracking Sheet

<b>Meeting Date:</b>	2/13/2013
<b>Sponsor(s):</b>	Harris, Michelle A. (8)
<b>Type:</b>	Order
<b>Title:</b>	Issuance of permits for sign(s)/signboard(s) at 1634 e 87th st
<b>Committee(s) Assignment:</b>	Committee on Zoning, Landmarks and Building Standards

Committee on Zoning, Landmarks, and Building Standards

(Signs)

**ORDERED, That the Commissioner of Buildings is hereby directed to issue a sign permit to: (Contractor's name and address)**

**First Ad Comm**  
\_\_\_\_\_  
**3744 West Lawrence Avenue**  
\_\_\_\_\_  
**Chicago, Illinois 60625**  
\_\_\_\_\_

**for the erection of a sign/signboard over 24 feet in height and/or over 100 square feet (in area of one face) at: (Business Name & Address)**

**Sun Beauty Supply**  
\_\_\_\_\_  
**1634 East 87<sup>th</sup> Street**  
\_\_\_\_\_  
**Chicago, Illinois 60617**  
\_\_\_\_\_

**Dimensions: Length** 27 feet **Height** 10 feet  
**Height above grade/roof to top of sign** 10 feet  
**TOTAL SQUARE FOOT AREA:** 270 feet

**Such sign(s) shall comply with all applicable provisions of TITLE 17 of the Chicago Zoning Ordinance and all other applicable provisions of the Municipal Code of the City of Chicago governing the construction and maintenance of outdoor signs, signboards and structures.**

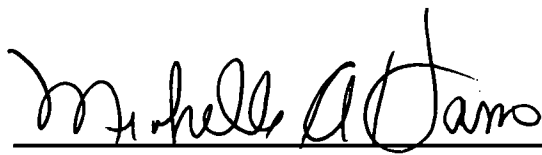
  
\_\_\_\_\_  
**MICHELLE A. HARRIS**  
**Alderman, 8th Ward**

# APPLICATION TO USE THE PUBLIC RIGHT OF WAY



## APPLICATION WORKSHEET

- For use by NEW APPLICANTS ONLY.
- For renewals obtain form from City Hall, 121 N. LaSalle St., Rm. 800 or call (312) 74 - GOBIZ (744-6249)

Complete the worksheet for each use of the public way and indicate all applicable measurements.

	Exact Street (i.e. S. State St.)	Quantity	Length of structure along public way	Height of structure	Depth of structure	Height above grade	Total depth over public way	Is this sign(s) illuminated? (Y/N)	Is this an Existing Public Way Use (Y/N)
SIGN	1634 E. 87th St.	1	26'	10'	1'	10'	1'	N	N
CANOPIES/AWNINGS									
LIGHTS									

See example of required plans beginning on page 4.

NOTE: Pursuant to section 2-154-030 of the Municipal Code of the City of Chicago the Corporation Counsel of the City of Chicago may require any such additional information from any applicant to achieve full disclosure relevant to the request for action by the City Council or other city agency. Pursuant to section 2-154-020 of the Municipal code of the City of Chicago any material change in the information required above must be provided by supplementing this statement at any time up to the time the City Council or any city agency takes action on the application.



# APPLICATION TO USE THE PUBLIC RIGHT OF WAY



## APPLICANT INFORMATION

LEGAL NAME OF ENTITY: Bong Choy (Sun Beauty dba)  
PERMIT MAILING ADDRESS: 1634 E. 87th St.  
CITY: Chicago STATE: IL ZIP CODE: 60617  
CONTACT PERSON: Bong Choy TITLE: Owner  
PHONE: 773-818-3103 FAX: - E-MAIL: minkimpark@gmail.com

## BUILDING OWNER INFORMATION

NAME: Young Jae Lee  
ADDRESS: 6400 W. Bersteau Avenue #412  
CITY: Chicago STATE: IL ZIP CODE: 60634  
PHONE: 847-477-4368 FAX: - E-MAIL: -

## USE OF THE PUBLIC WAY

1. List the proposed or existing use below and complete the worksheet on page 3.  
Use only one application for all public way use type.

TYPE	HOW MANY?	BUILDING ADDRESS
<u>Sign</u>	<u>1</u>	<u>1634 E. 87th street</u>
<u>AWNING</u>		

2. Please enclose one sketch of each proposed use of the public way, which maps to scale the proposed use(s) and its relationship to surrounding right-of-way. All measurements must be indicated.

The prints should also accurately depict the location of the property line and public facilities (meters, light poles, sidewalks).

## APPLICANT CERTIFICATION

I hereby certify that all statements made as part of the application, and the attachments herein, are true to the best of my knowledge and belief.

BY: [Signature] TITLE: PRESIDENT  
F.E.I.N. or SOCIAL SECURITY NUMBER: 351-98-9544

## ALDERMAN'S APPROVAL

As part of this application process, you are required to notify/obtain approval from the Alderman in whose ward your proposed use of the public way is located.

ALDERMAN'S SIGNATURE: Michelle A Davis  
DATE: 1/13/13 WARD: 8



# fesigns

13'

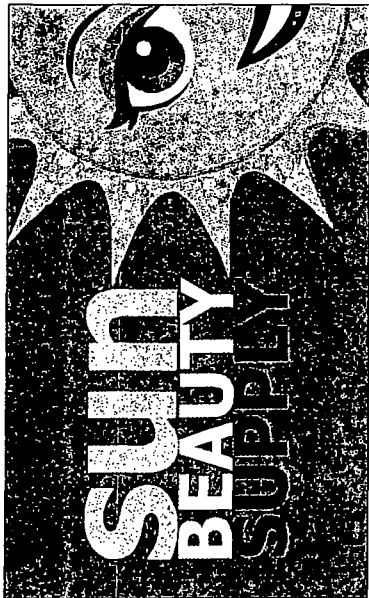

10'

13'



10'

12"

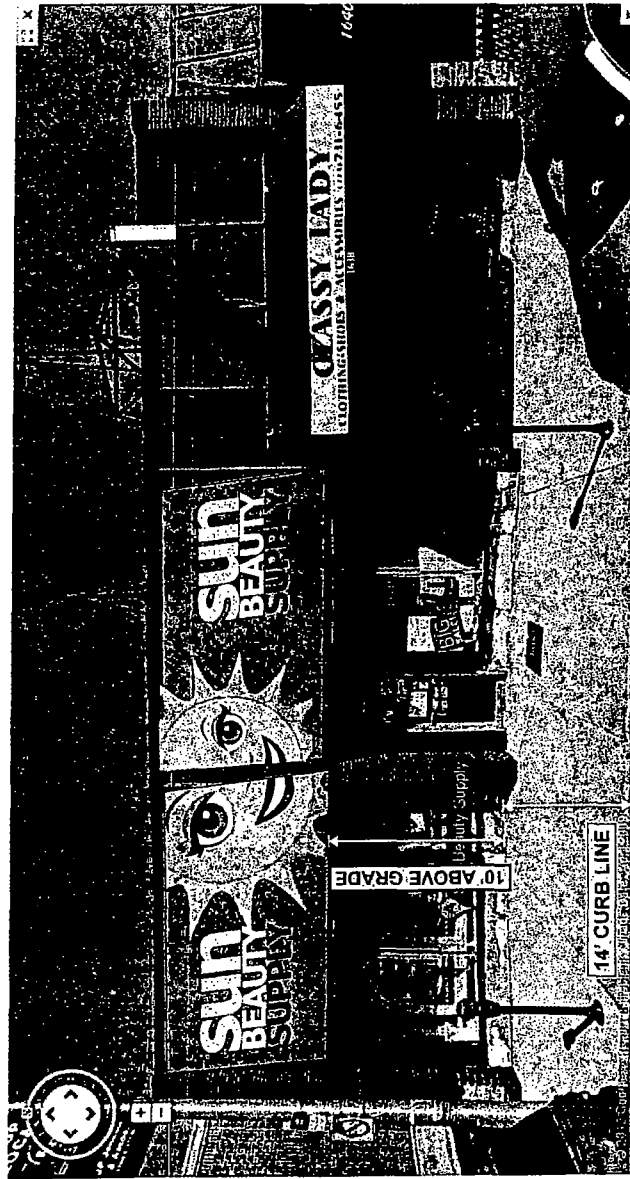
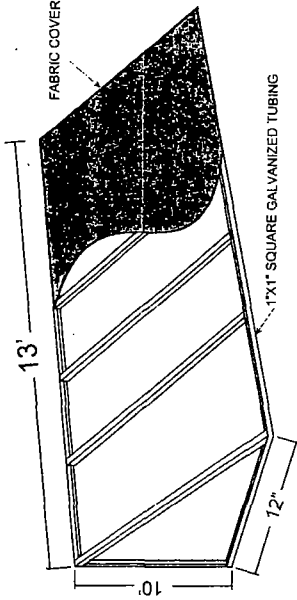

1"X1" SQUARE GALVANIZED TUBING

1/4" SELF DRILLING SCREWS

"Z" BRACKETS

3/8" ANCHORS

BRICK WALL

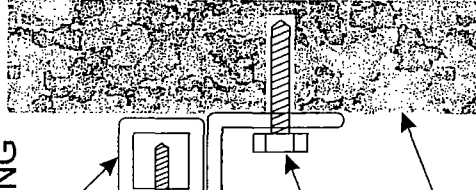

Store Name:

SUN BEAUTY SUPPLY  
Location:

1634 E. 87TH ST.  
CHICAGO, IL 60617

Client Name:

Phone:  
Landlord:  
Address:

Client Approval (signature) \_\_\_\_\_ Date \_\_\_\_\_  
Landlord Approval (signature) \_\_\_\_\_ Date \_\_\_\_\_

Sales Rep:  
SEAN PARK  
Designer:  
SEAN PARK



# fesigns

# tfashions

13'

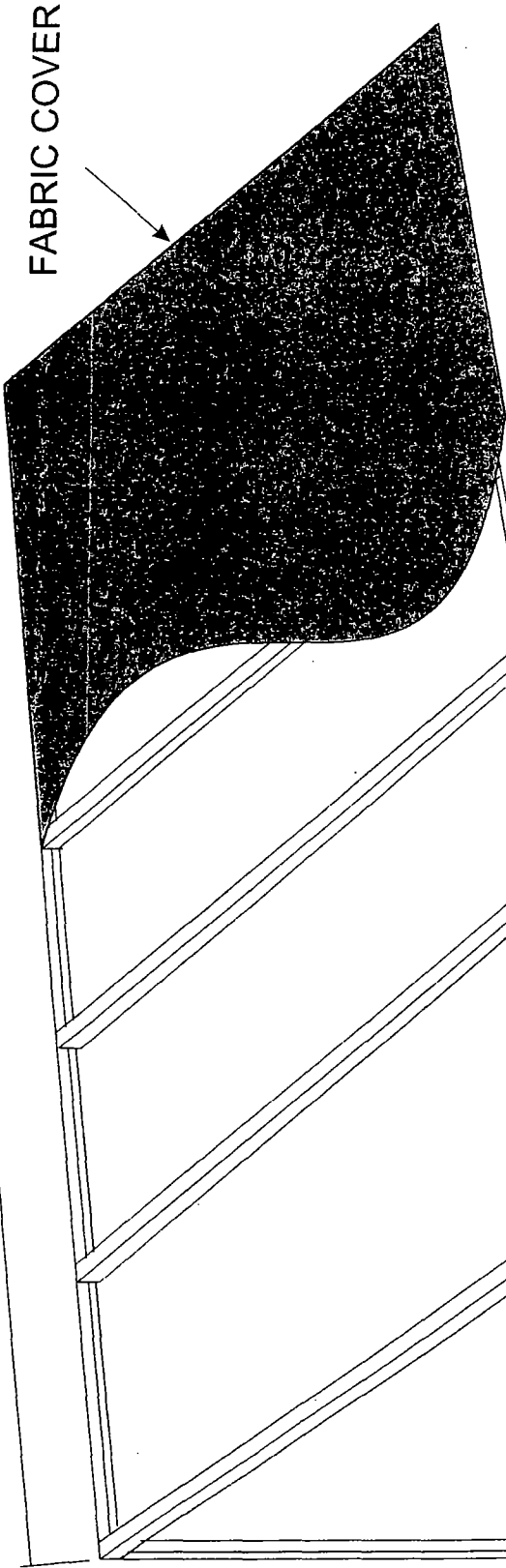

1"X1" SQUARE GALVANIZED TUBING

1/4" SELF DRILLING SCREWS

"Z" BRACKETS

3/8" ANCHORS

BRICK WALL

1"X1" SQUARE GALVANIZED TUBING

13'



10"

13'

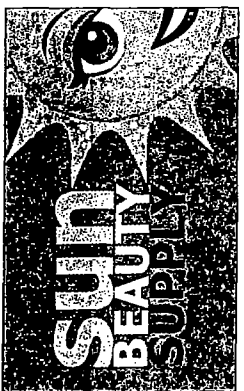

10"

12"

10'

Sales Rep: SEAN PARK  
Designer: SEAN PARK



Client Approval (signature) \_\_\_\_\_ Date \_\_\_\_\_

Landlord Approval (signature) \_\_\_\_\_ Date \_\_\_\_\_

Client Name: \_\_\_\_\_  
Phone: \_\_\_\_\_  
Landlord: \_\_\_\_\_  
Address: \_\_\_\_\_

Store Name: SUN BEAUTY SUPPLY  
Location: 1634 E. 87TH ST.  
CHICAGO, IL 60617

# tfashions