



# City of Chicago



Or2017-302

Office of the City Clerk

## Document Tracking Sheet

<b>Meeting Date:</b>	6/28/2017
<b>Sponsor(s):</b>	Ervin (28)
<b>Type:</b>	Order
<b>Title:</b>	Issuance of permits for sign(s)/signboard(s) at 4906 W Madison St - east elevation
<b>Committee(s) Assignment:</b>	Committee on Zoning, Landmarks and Building Standards

CITY COUNCIL  
COMMITTEE ON ZONING, LANDMARKS AND BUILDING STANDARDS

COUNCIL ORDER

RE: Approval of sign over 100 square feet in area or over 24 feet above grade

ORDERED, that the City Council hereby approves the following sign application submitted by:

Applicant\*: TKG StorageMart Partners III, L.P.

(\* The Applicant is the owner of the real property or the business tenant of the real property. Do not list the sign contractor, sign erector, sign company or advertising entity in the above space.)

This Order approves the following sign in accordance with Municipal Code of Chicago Section 13-20-680:

Address of Sign: 4906 W Madison St Chicago, IL 606\_\_

Zoning District: C1

DOB Sign Permit Application #: \_\_\_\_\_

Sign Details:

1. On-premise  OR Off-premise \_\_\_\_\_
2. Static sign  OR Dynamic-image display sign \_\_\_\_\_
3. Number of sign faces 1
4. Projecting over the public way No (Yes or No) If yes, Public Way Use #: \_\_\_\_\_
5. Dimensions: Length 74 feet 4 inches Height 5 feet 0 inches  
Total square feet in area: 371 feet \_\_\_\_\_ inches
6. Height above grade: 65 feet \_\_\_\_\_ inches
7. Elevation (side of building or lot where the sign will be erected): East
8. Name of Sign Contractor/Erector: Parvin-Clauss Sign Co.

To be legal, such sign shall comply with all provisions of Title 17 of the Chicago Municipal Code ("Zoning Ordinance") and all other provisions of the Municipal Code governing the permitting, construction and maintenance and removal of signs and sign structures. Failure of the applicant and the applicant's successors to comply shall be grounds for invalidation or revocation of the sign permit.

  
Alderman

  
Ward

# SELF STORAGE

Disconnect Switch

**(1 ea) 5'-0" Tall Illuminated Channel Letters**

**Letter Returns:** 5" Deep Fabricated Aluminum Pre-finished Black  
**Faces:** #2447 White Acrylic with 3M 3630-25 Suntower Yellow Translucent Vinyl Applied  
 - 1" Black Trimcap  
**Illumination:** White LEDs w/ Remote Located Power Supplies  
**Power:** Use Existing at Site  
**Mounting:** Flush Mount to Brick Wall w/ Masonry Anchors

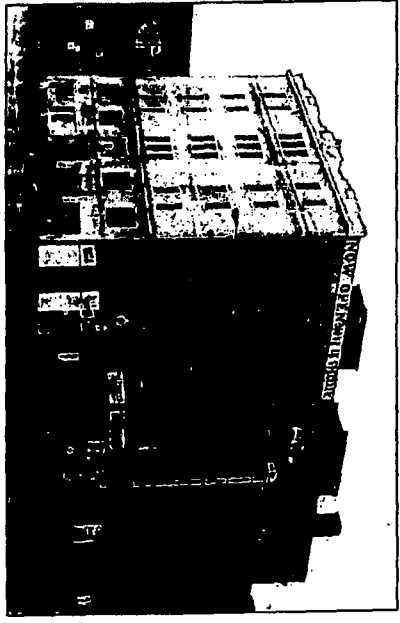
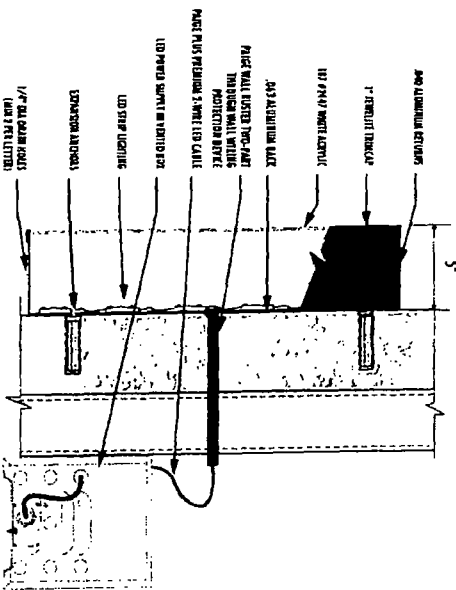

EXISTING

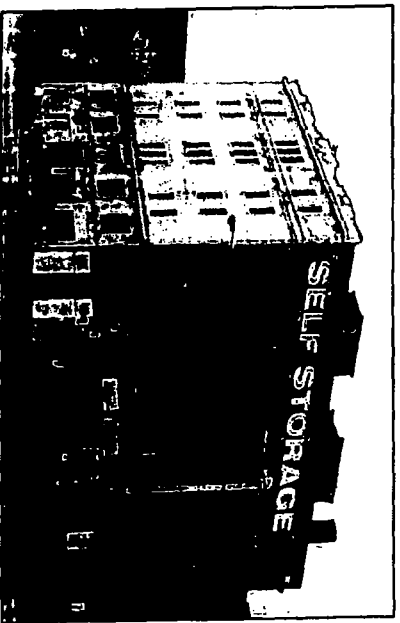

PROPOSED

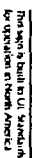

This Document is owned by and the information contained in it is property of Parvin-Clauss Sign Company. Any person having the better access may use the information, drawings or any other data, in whole or in part, without the prior written consent of Parvin-Clauss Sign Company. All rights are reserved. Parvin-Clauss Sign Company.

© Copyright 2017 by Parvin-Clauss Sign Co.

**Parvin-Clauss**  
SIGN COMPANY

147 West Wacker Drive, Chicago, IL 60601  
 Tel: 312.376.1300 • Fax: 312.376.1302  
 www.parvinclauss.com

**PROJECT:**  
 New TKG  
 StorageMart Partners  
 4906 W. Madison  
 Chicago, IL

**CUSTOMER APPROVAL:**  
 DATE \_\_\_\_\_  
 AUTHORIZED SIGNATURE \_\_\_\_\_

**REPRESENTATIVE:** House / KZ / NU  
**DESIGNED BY:** Bill Marlow  
**DATE:** 5.09.17  
**SCALE:** 3/16" = 1"

**SHEET NO.:** 1 of 2  
**WORK ORDER:** 77623  
**FILE NAME:** NTRG77623

**REVISIONS:**  
 1 \_\_\_\_\_  
 2 \_\_\_\_\_  
 3 \_\_\_\_\_  
 4 \_\_\_\_\_  
 5 \_\_\_\_\_  
 6 \_\_\_\_\_  
 7 \_\_\_\_\_  
 8 \_\_\_\_\_

This sign is intended to be installed in accordance with the requirements of Article 600 of the National Electrical Code and/or other applicable local codes. This includes proper grounding and bonding of the sign.

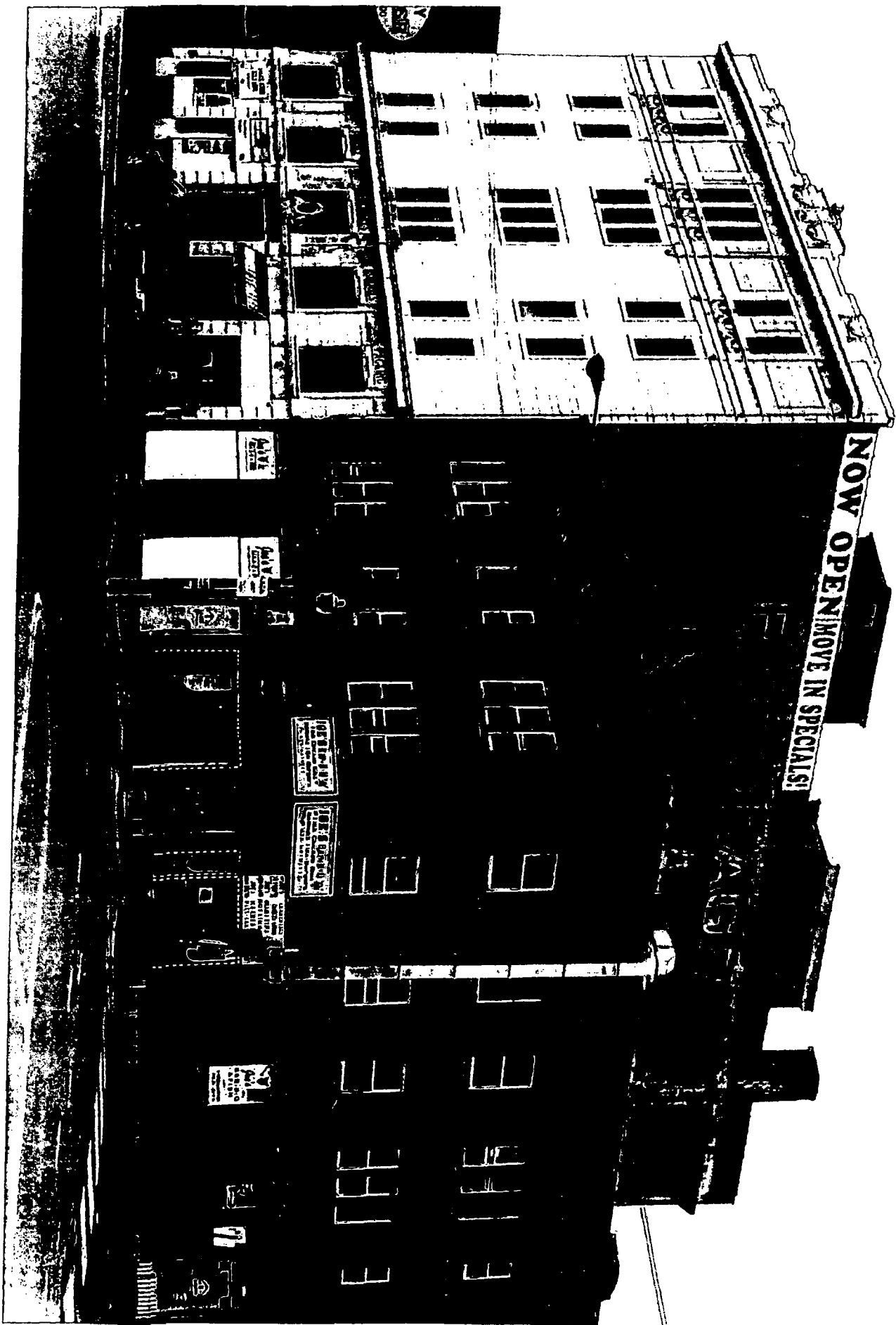

NOW OPEN MOVE IN SPECIALS!

PAVE

PAVE

RETIRED

LET'S GO

LET'S GO

LET'S GO

LET'S GO