



# City of Chicago



O2019-9120

Office of the City Clerk

## Document Tracking Sheet

<b>Meeting Date:</b>	12/4/2019
<b>Sponsor(s):</b>	Martin (47)
<b>Type:</b>	Ordinance
<b>Title:</b>	Grant(s) of privilege in public way for Potbelly Sandwich Works LLC
<b>Committee(s) Assignment:</b>	Committee on Transportation and Public Way

Direct Intro  
# 47

ORDINANCE  
POTBELLY SANDWICH WORKS, LLC  
Acct. No. 65004 - 59  
Permit No. 1142920

*Be It Ordained by the City Council of the City of Chicago:*

SECTION 1. Permission and authority are hereby given and granted to POTBELLY SANDWICH WORKS, LLC, upon the terms and subject to the conditions of this ordinance to maintain and use three (3) sign(s) projecting over the public right-of-way attached to its premises known as 3636 N. Western Ave..

Said sign structure(s) measures as follows; along N WESTERN AVE:

One (1) at twenty (20) feet in length, three point five (3.5) feet in height and thirteen (13) feet above grade level.

Said sign structure(s) measures as follows; along W WAVELAND AVE:

One (1) at twenty (20) feet in length, three point five (3.5) feet in height and thirteen (13) feet above grade level.

One (1) at five (5) feet in length, three point five (3.5) feet in height and thirteen (13) feet above grade level.

The location of said privilege shall be as shown on prints kept on file with the Department of Business Affairs and Consumer Protection and the Office of the City Clerk.

Said privilege shall be constructed in accordance with plans and specifications approved by the Department of Transportation (Division of Project Development) and Zoning Department - Signs.

This grant of privilege in the public way shall be subject to the provisions of Section 10-28-015 and all other required provisions of the Municipal Code of Chicago.

The grantee shall pay to the City of Chicago as compensation for the privilege #1142920 herein granted the sum of seven hundred (\$700.00) per annum in advance.

A 25% penalty will be added for payments received after due date.

The permit holder agrees to hold the City of Chicago harmless for any damage, relocation or replacement costs associated with damage, relocation or removal of private property caused by the City performing work in the public way.

Authority herein given and granted for a period of five (5) years from and after 10/08/2019.

Alderman \_\_\_\_\_

Matt Martin 47<sup>th</sup> Ward

**NORTH STORE ELEVATION**

**S1-1**

**SIGN CODE:**

Proposed Signage = 87.5 SqFt

Combined

Relevant Signage Code:

LL PUD

Sign Calculation:

(H) x (L) of overall boxed dimensions

Four line contour box

**SIGN TYPE:**

LED Channel Letterset

**MOUNTING:**

Flush Mounted

**COLOR PALETTE:**

BI KT m&R I

PMS 8015 G

WRT A Y

PMS 1235 Y R W

N/A

N/A

N/A

N/A

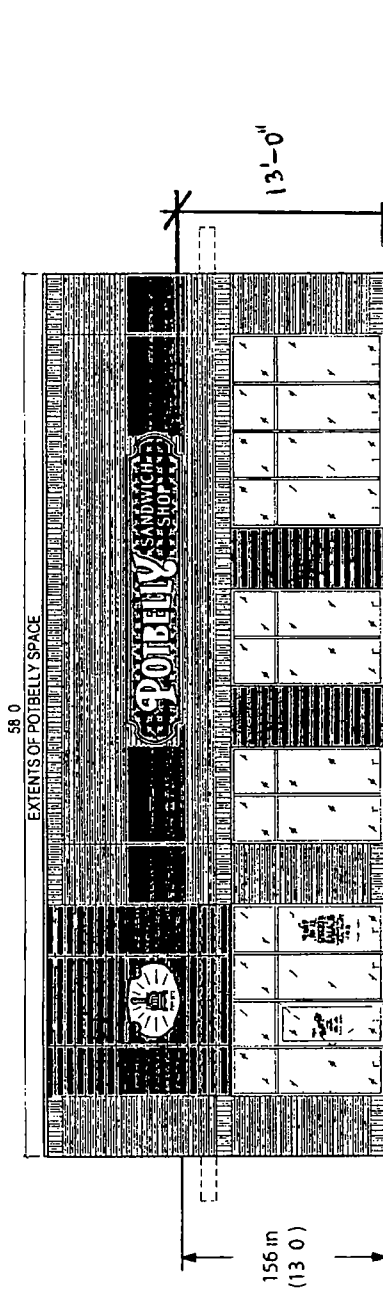

**NORTH ELEVATION SIDE ELEVATION (PARKING LOT EXIT ROAD)**

Shield = 5'0" x 3'6" = 17.5 SF

Elongated Cabinet Sign = 3'6" x 20'0" = 70 SF



W WAVELAND AVE

60.00 in  
(5'0")



42.00 in  
(3'6")

42.00 in  
(3'6")

240.00 in  
(20'0")



Revision Date No Rev Rev Details This page is from the original draft

1171 Tower Rd.  
Schaumburg, IL 60193  
O: 847.301.0510  
F: 847.301.0518  
ideas@potbelly.net

Project No: 131171 Proj Location: 3636 N. Western Ave. Chicago, IL 60618  
Orig. Draft: 10/07/2013 Proj Manager: Zack Sichter  
Page Rev: 000 Sales Rep: Josh Sprecher

Designer: Sarah Revision: N/A

Scale: 3/8" = 1'

This signage is the property of Potbelly Sandwich Shops, LLC and is intended to be used only for the Potbelly Sandwich Shops brand. Any use of this signage for other purposes without the express written consent of Potbelly Sandwich Shops, LLC is prohibited. The design of this signage is the property of Potbelly Sandwich Shops, LLC and is intended to be used only for the Potbelly Sandwich Shops brand. Any use of this signage for other purposes without the express written consent of Potbelly Sandwich Shops, LLC is prohibited.



PROJECT

**IDENTITY  
RESOURCES**



**11/13/2019**

**Alderman Matt Martin**  
Ward # 47  
City of Chicago  
City Hall, Room 200  
121 North LaSalle Street  
Chicago, Illinois 60602

Re: An ordinance to use and maintain a portion of the public right-of-way for **three (3) sign(s)** for **POTBELLY SANDWICH WORKS, LLC**, adjacent to the premises known as **3636 N. Western Ave.**.

Dear Alderman **Matt Martin**:

The applicant referenced above has requested the use of the public right-of-way for a **sign(s)**. An ordinance has been prepared by the Department of Business Affairs and Consumer Protection – Small Business Center - Public Way Use Unit for presentation to the City Council. Because this request was made for properties located in your ward, as approved by you as per the attached, I respectfully request that you introduce the attached ordinance at the next City Council meeting.

If you have any questions regarding this ordinance, please contact Anthony Bertuca at (312) 744-5506.

**Department of Business Affairs and Consumer Protection**