



# City of Chicago



Or2022-284

Office of the City Clerk

## Document Tracking Sheet

<b>Meeting Date:</b>	9/20/2022
<b>Sponsor(s):</b>	Hopkins (2)
<b>Type:</b>	Order
<b>Title:</b>	Issuance of permits for sign(s)/signboard(s) at 2233 W Division St - Permit No. 100973801
<b>Committee(s) Assignment:</b>	Committee on Zoning, Landmarks and Building Standards

CITY COUNCIL  
COMMITTEE ON ZONING, LANDMARKS AND BUILDING STANDARDS

COUNCIL ORDER

RE: Approval of sign over 100 square feet in area or over 24 feet above grade

ORDERED, that the City Council hereby approves the following sign application submitted by:

Applicant\*: Ascension

(\* The Applicant is the owner of the real property or the business tenant of the real property. Do not list the sign contractor, sign erector, sign company or advertising entity in the above space.)

This Order approves the following sign in accordance with Municipal Code of Chicago Section 13-20-680:

Address of Sign: 2233 W Division St Chicago, IL 60622

Zoning District: PD82

DOB Sign Permit Application #: 100973801

Sign Details:

1. On-premise  OR Off-premise
2. Static sign  OR Dynamic-image display sign
3. Number of sign faces 1
4. Projecting over the public way No (Yes or No) If yes, Public Way Use #: \_\_\_\_\_
5. Dimensions: Length 17 feet 8 inches Height 4 feet 2 inches  
Total square feet in area: 75 feet 0 inches
6. Height above grade: 205 feet 3 inches
7. Elevation (side of building or lot where the sign will be erected): West
8. Name of Sign Contractor/Erector: Olympik Sign

To be legal, such sign shall comply with all provisions of Title 17 of the Chicago Municipal Code ("Zoning Ordinance") and all other provisions of the Municipal Code governing the permitting, construction and maintenance and removal of signs and sign structures. Failure of the applicant and the applicant's successors to comply shall be grounds for invalidation or revocation of the sign permit.

Brian Hopkins  
Alderman

2  
Ward

FACE LIT CHANNELS - HORIZONTAL STACKED - RACEWAY - WHITE A-HS-RW-20-W

Scale: 3/16"=1'-0"

EXISTING SIGN SE:	90.1
PROPOSED SIGN SE:	75



EXISTING 60"-D X 16'-2-7/8" "AMITA HEALTH" TO BE REMOVED & REPLACED WALL TO BE REPAIRED AS NEEDED

EXISTING CONDITIONS

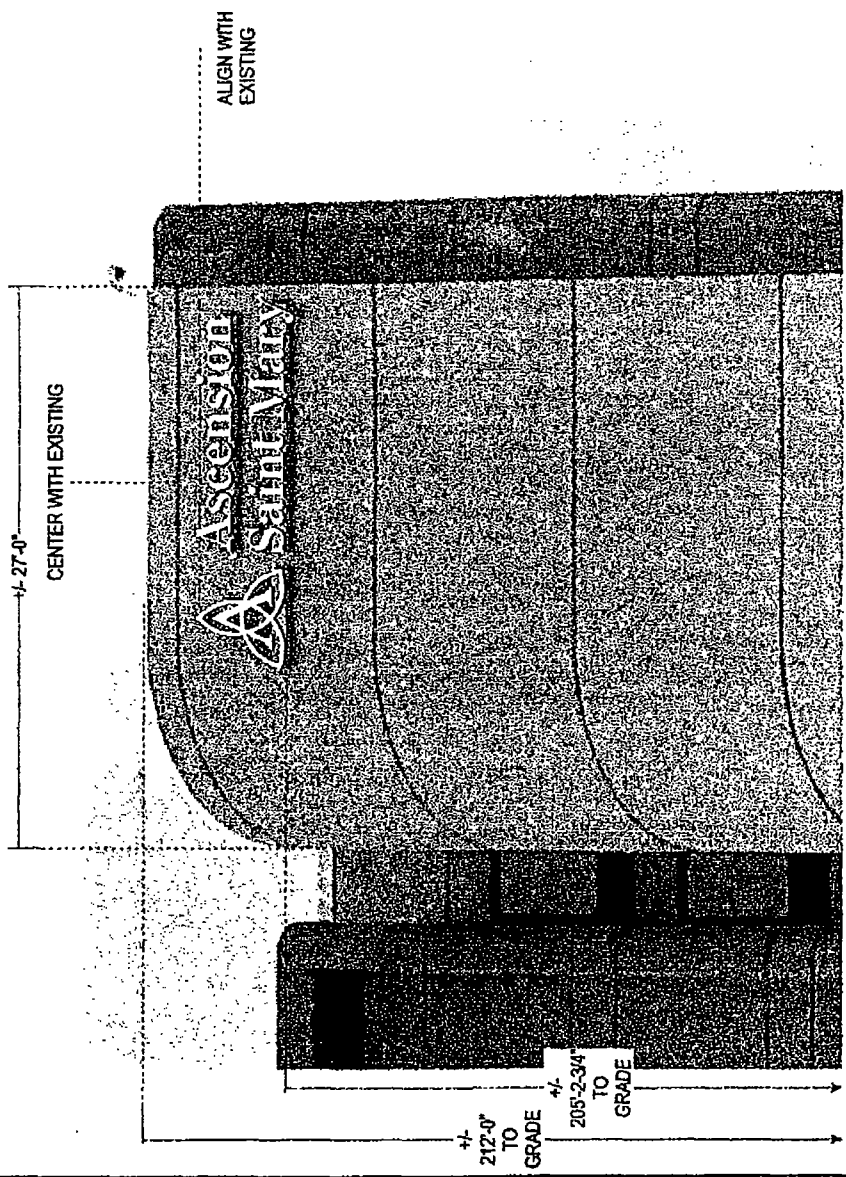
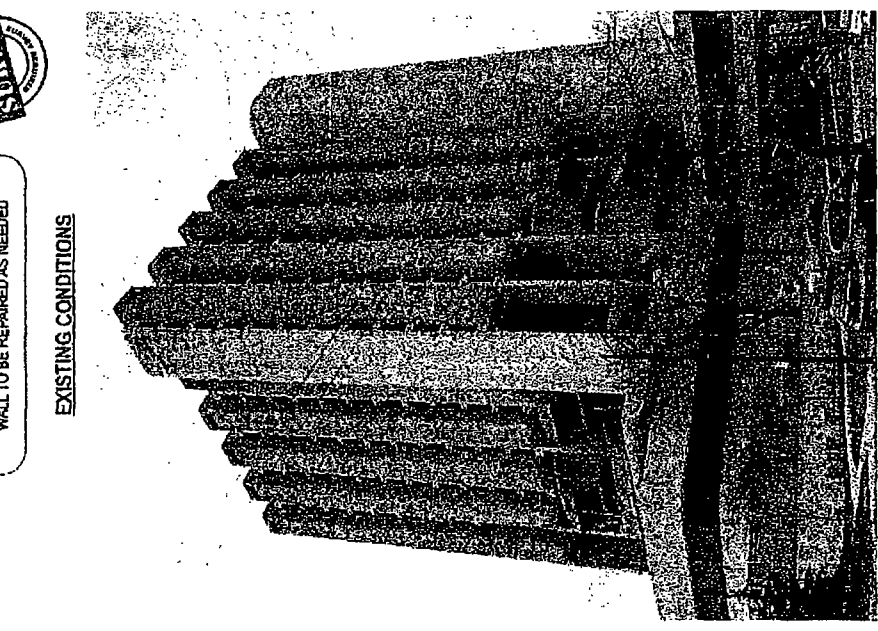

ALIGN WITH EXISTING

PROPOSED SIGNAGE

<b>Stratus</b> stratuslimited.com 9320 Lake Boulevard Glenview, IL 60045 888.503.1589	CLIENT: Ascension ADDRESS: 2333 W DIVISION ST CHICAGO, IL 60622	ORDER NUMBER: 1174852 SITE NUMBER: 1068	PROJECT NUMBER: 4481 PROJECT MANAGER: FELICIA NIELSEN	Rev # Description 04/04/14 04/25/14 05/02/14 ROK Rev 1 04/03/14 05/14/14 ROK Rev 2 04/03/14 04/27/14 ROK Rev 3 04/04/14 05/28/14 CR Rev 4 04/07/14 05/28/14 ROK Added Wg. Cam. height to grade
	PAGE NO: 28	ELECTIONS OFFICE NAME: 11000 N. STATE ST. CHICAGO, ILLINOIS 60642 Chicago, IL 60642 2233 W. Division St. Chicago, Illinois, Chicago, IL 60622		



**FACE LIT CHANNELS - HORIZONTAL STACKED - RACEWAY - WHITE**      **A-HS-RW-20-W**  
 Scale: 3/8"=1'-0"      Square Feet: 75

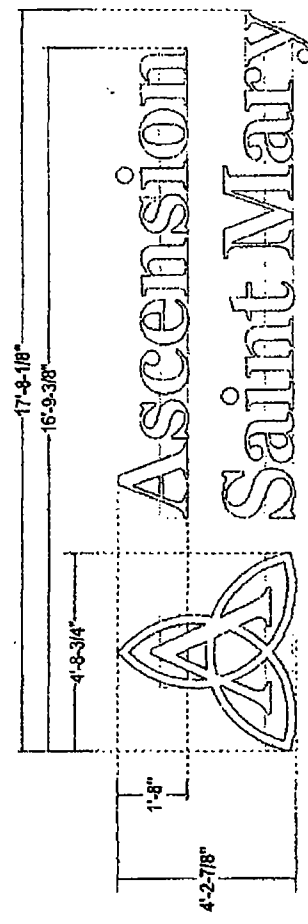

SIMULATED NIGHT VIEW

**NOTE:**  
 TOP RACEWAY IS FOR MOUNTING ONLY. ELECTRICAL TO BE RUN THRU LOWER RACEWAY.

SIDE VIEW

**FACES:** 3/16" #7328 White acrylic

**TRIMCAP:** 1" Standard jewelry trim-cap painted light gray, satin finish. 48" logo and larger: 2" trim-cap for logo / 1" trim-cap for letters

**RETURNS:** 5" deep .063 alum. painted light gray, satin finish. Insides painted w/ light enhancement paint.

**BACKS:** .080 alum. backs insides painted w/ light enhancement paint.

**RACEWAY:** 8" x 4-3/4" low profile extruded alum. Raceway to house all electrical components; painted to match sign band

**ILLUM.:** Internally illuminated with Sloan LED White Prism 5600K as required by manufacturer. Power supplies housed in raceway

**WALL MAT. TO BE VERIFIED**

**INSTALL:** Thru bolted using all thread into blocking as required. 12" standard length of threaded rod will be supplied unless otherwise noted. 3/8" threaded rod into blocking or Stratus approved equivalent

**NOTE:** Additional bracing as required due to size and height on building

**QUANTITY:** (1) One Letterset Required

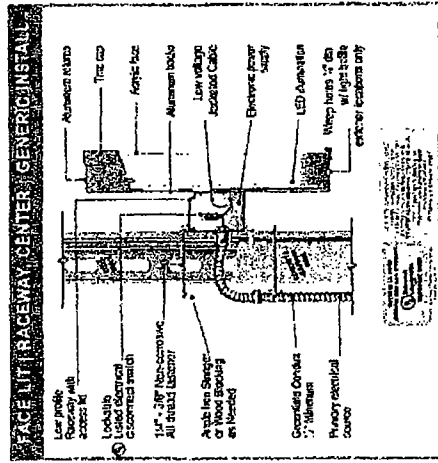

**COLOR PALETTE**

**LETTER FACES:** White Acrylic

**TRIMCAP RETURN:** Madrasa Pearl Series, SV - RAN91279 R162407 SY Satin V1.0 Grey Mat with satin finish

**RACEWAY:** Pristine Cool Gray 1C

<b>Stratus</b> stratuslimited.com 8333 Taylor Boulevard Houston, TX 77059 888.503.1569		<b>CLIENT:</b> Ascension 223 W DIVISION ST CHICAGO, IL 60622	<b>PROJECT NUMBER:</b> 4491	<b>ORDER NUMBER:</b> 1174952	<b>PROJECT NUMBER:</b> PROJECT MANAGER FELICIA NIELSEN
<b>3/8"</b>		<b>ADDRESS:</b> 223 W DIVISION ST CHICAGO, IL 60622	<b>ITEM NUMBER:</b> 1003	<b>ITEM NUMBER:</b> 1174952	<b>ITEM NUMBER:</b> PROJECT MANAGER FELICIA NIELSEN
<b>29</b>		<b>QUANTITY:</b> (1) One Letterset Required	<b>QUANTITY:</b> (1) One Letterset Required	<b>QUANTITY:</b> (1) One Letterset Required	<b>QUANTITY:</b> (1) One Letterset Required

**SITE PLAN**

Scale: not to scale

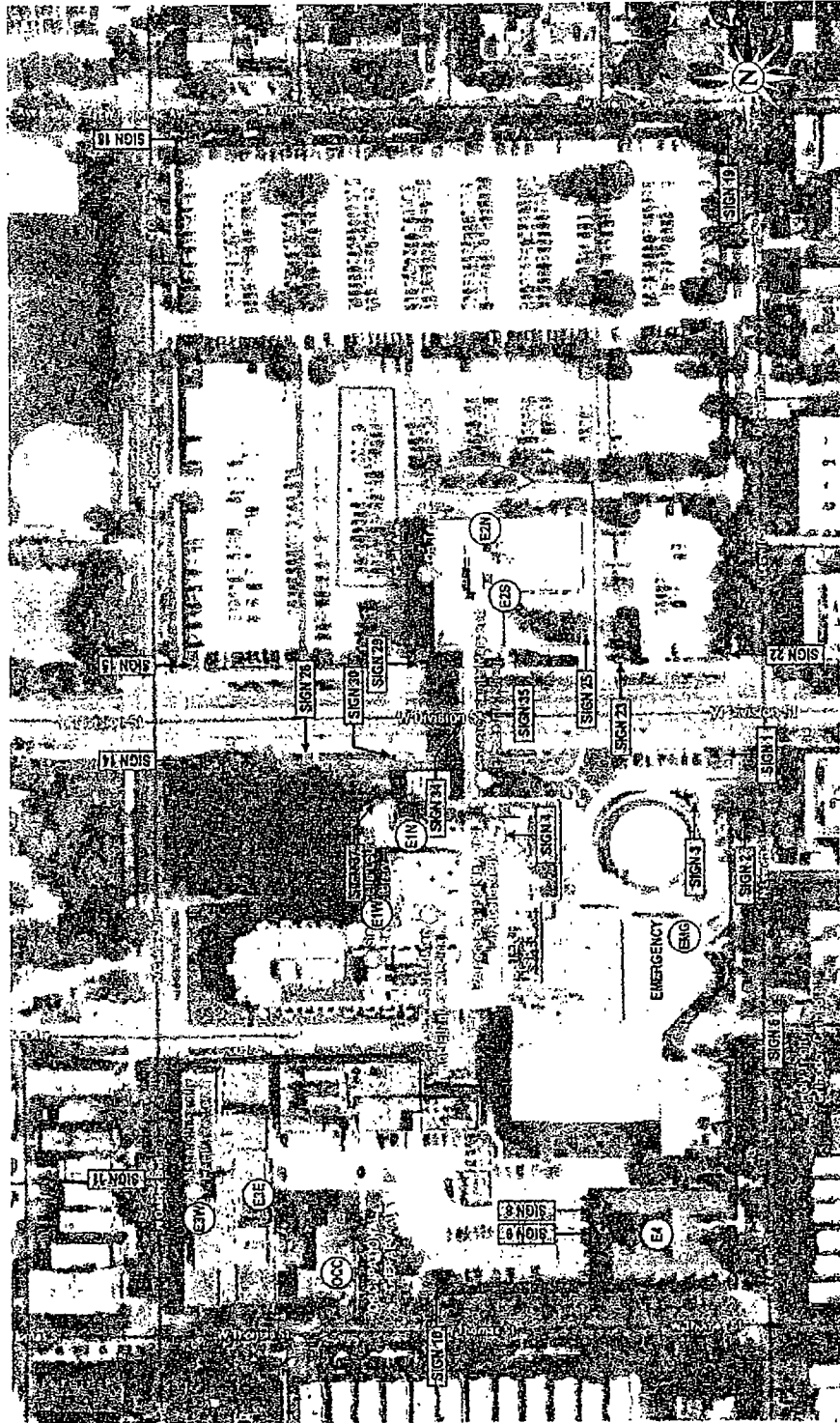

**Stratus**  
stratusunlimited.com  
#720 1-800-850-0000  
Chicago, IL 60622  
SEE 603 1169

CLIENT: **Ascension**  
ADDRESS: 2231 W DIVISION ST  
CHICAGO, IL 60622  
PAGE NO: 3

ORDER NUMBER: 1174982  
PROJECT NUMBER: 4491  
DESIGNER: FELICIA NIELSEN  
ELECTRONIC FILE NAME: 2231 W DIVISION ST  
CHICAGO, IL 60622

Rev #	Rev #	Description
001	01/22/08	05/12/08 ROK
002	02/13/08	05/12/08 ROK
003	03/13/08	05/12/08 ROK
004	03/13/08	05/12/08 ROK
005	03/13/08	05/12/08 ROK

Rev #	Date	Description