



City of Chicago



Or2013-328

Office of the City Clerk

Document Tracking Sheet

Meeting Date:	6/5/2013
Sponsor(s):	Reilly, Brendan (42)
Type:	Order
Title:	Issuance of permits for sign(s)/signboard(s) at 108 N State St (1 of 4)
Committee(s) Assignment:	Committee on Zoning, Landmarks and Building Standards

100492392

Committee on Buildings

(signs)

ORDERED, That the Commissioner of Buildings is hereby directed to issue a sign permit to: (Contractor's name and address)

Landmark Sign Group
7424 Industrial Ave.
Chester ton, IN

for the erection of a sign/signboard over 24 feet in height and/or over 100 square feet (in area of one face) at: (Business NAME & ADDRESS)

Block 37 (Banner ^{State St.} 1 of 4)
108 N. State Street
Chicago IL 60601

Dimensions: length 4' height 40'6"

height above grade/roof to top of sign 74'6"

TOTAL SQUARE FOOT AREA 162

Such sign(s) shall comply with all applicable provisions of TITLE 17 of the Chicago Zoning Ordinance and all other applicable provisions of the Municipal Code of the City of Chicago governing the construction and maintenance of outdoor signs, signboards and structures.

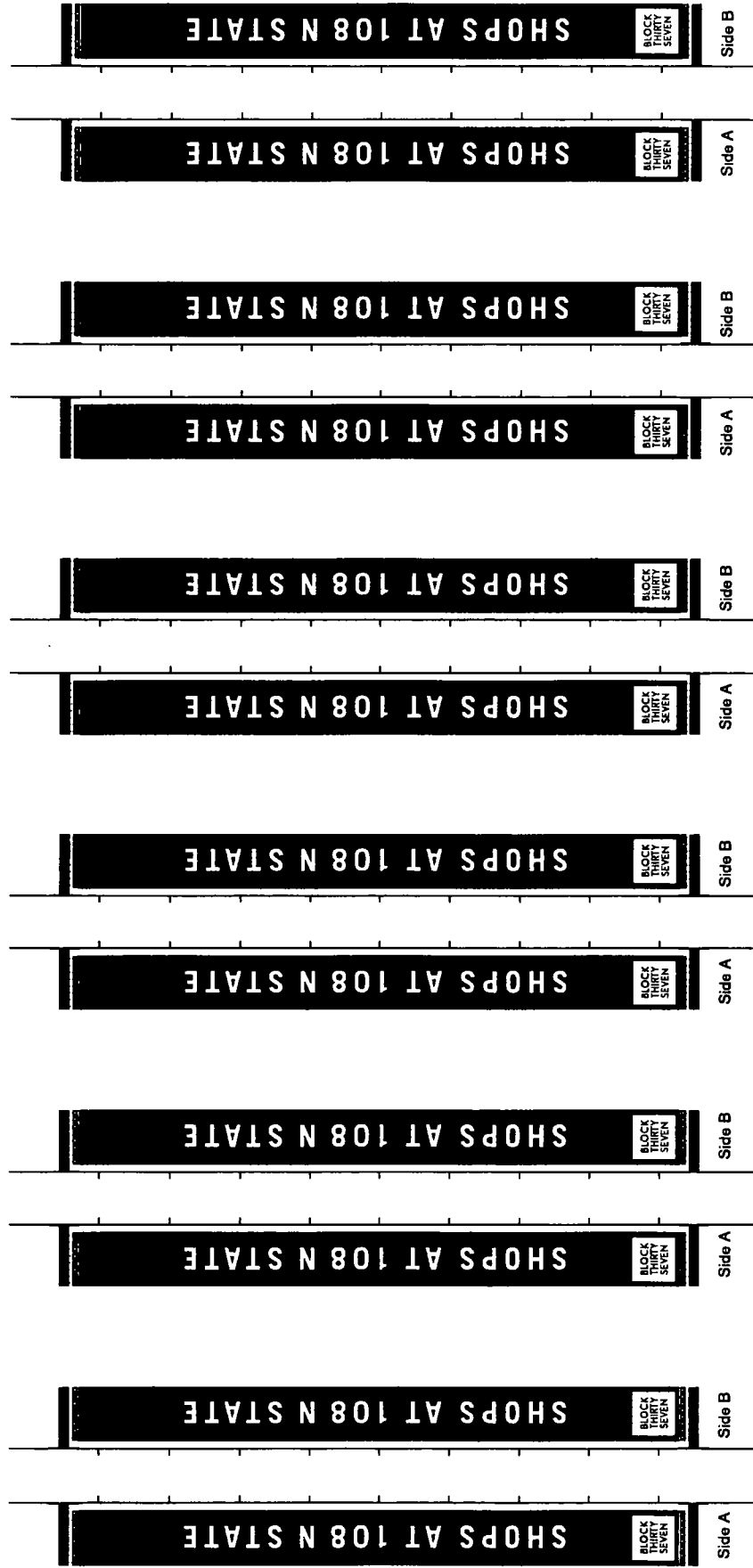

Alderman, Ward 42
Reilly



Banner 1 Side A
Banner 1 Side B
Banner 2 Side A
Banner 2 Side B
Banner 3 Side A
Banner 3 Side B
Banner 4 Side A
Banner 4 Side B
Banner 5 Side A
Banner 5 Side B
Banner 6 Side A
Banner 6 Side B

Note: Banner final color to be determined.

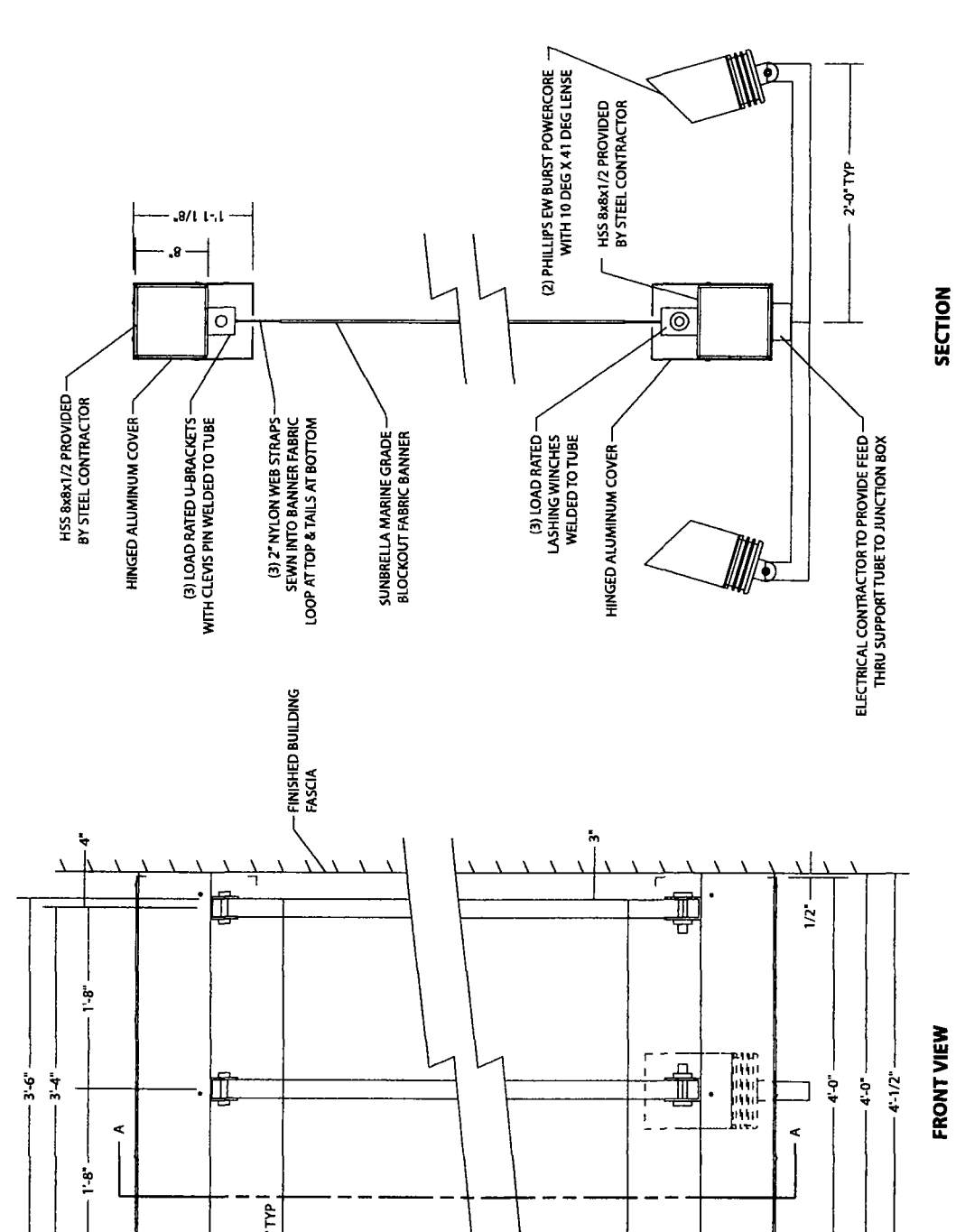
KIKU OBATA	CIM Group	May 23, 2013 © 2013 Kiku Obata & Company www.kikubata.com	Block Thirty Seven	Sign Type D	03
-------------------	-----------	-----------------------------------------------------------------	--------------------	-------------	-----------



FRONT VIEW

SECTION VIEW A-A

SIGN TYPE D - CONSTRUCTION DETAIL

POWER = 8amps @ 120vac

NOTES: ALL SIZES, DIMENSIONS AND ELEVATIONS TO BE FIELD VERIFIED
 ALL COPY, LOGOS, COLORS AND ARTWORK FOR FINAL LAYOUTS
 TO BE PROVIDED BY KO FOR FINAL APPROVAL.

DESIGNED FOR
110 VOITS
 Electrical Connection will be visible within 5 ft. at time of installation.
 Second Trip will be Charged at Tube & Material

THIS DRAWING IS THE PROPERTY OF LANDMARK SIGN GROUP, INC. NO REPRODUCTION OR TRANSMISSION IN ANY FORM OR BY ANY MEANS, WITHOUT THE WRITTEN PERMISSION OF LANDMARK SIGN GROUP, INC. AN EQUAL OPPORTUNITY AFFIRMATIVE ACTION EMPLOYER.

PRINT #
SO-21123-D-2
SHAUN O'BRIEN
 LSC SALES REPRESENTATIVE

DATE
04.04.13

CLIENT NAME
BLOCK THIRTY SEVEN
108 NORTH STATE ST
CHICAGO, IL

TA
1" = 1'-0"
SCALE

DRAWN BY
REVISIONS
1.

7424 Industrial Avenue
Chesterton, IN 46304
phone 219.762.9577
fax 219.762.4259

Landmark group

U.S.G. SALES INITIALS

DATE

SIGNATURE

DATE



Kiko Obata & Company
 6161 Delmar Boulevard
 Suite 200
 St. Louis, Missouri 63112
 Phone 314-361-3110
 Fax 314-361-4716
 www.kikoobata.com

**Block
 Thirty
 Seven**
 108 N. State Street
 Chicago, Illinois

CIM Group

12.04.2012

**Exterior Signage
 2012017.03**

© Kiko Obata & Company, Inc 2012

REVISIONS	
No.	Date
1	
2	
3	
4	
5	

Drawn by: JH, TM
 Checked by: DL

Sign Locations

G2.1

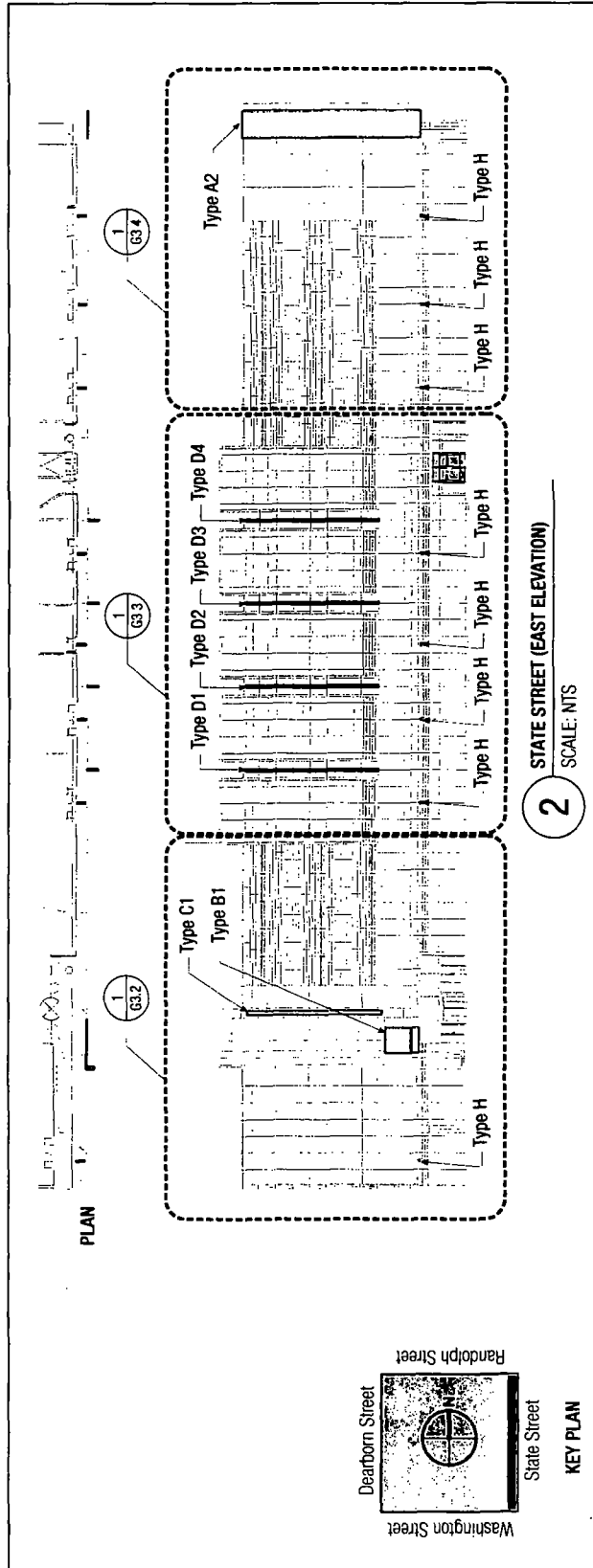
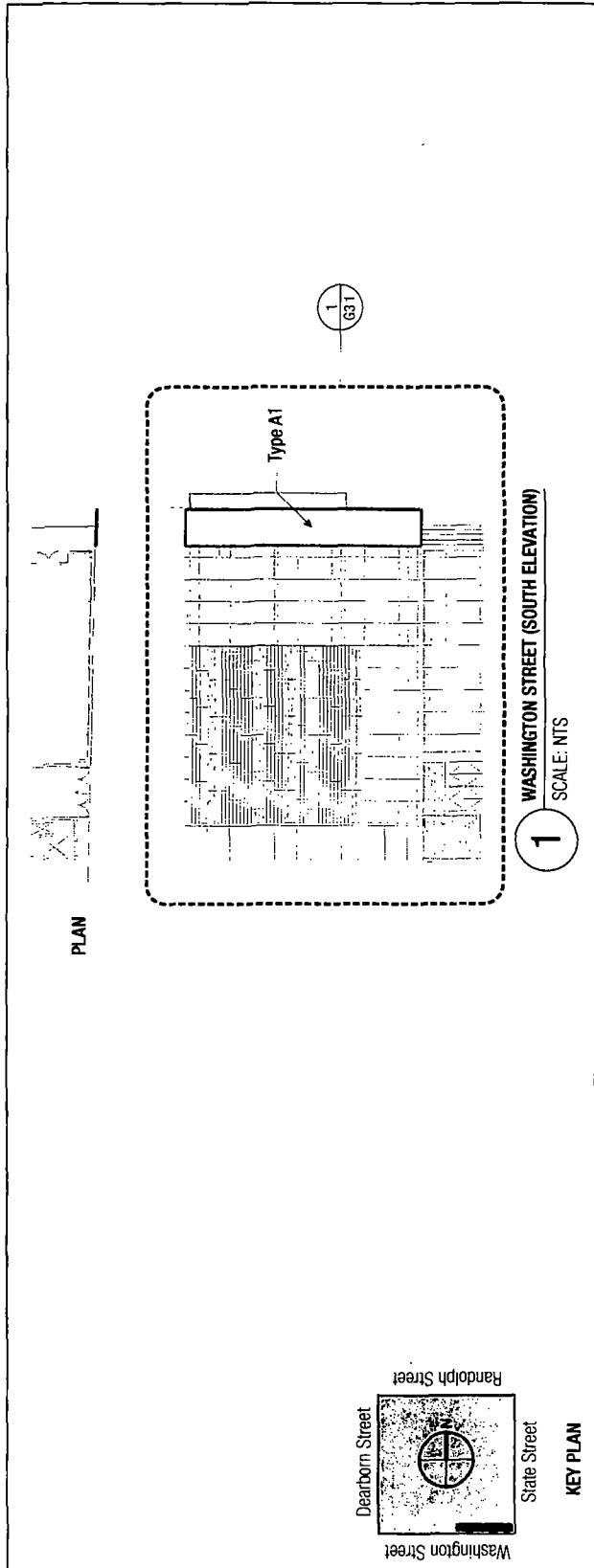



CITY OF CHICAGO

DEPARTMENT OF BUILDINGS**Sign Permit Application**

APPROVAL NUMBER	APPLICATION NUMBER 100492392	ANNUAL FEE	WORK CODE	DRAWINGS ATTACHED <input type="checkbox"/> YES <input type="checkbox"/> NO
DATE OF APPLICATION 05/27/2013		TYPE OF SIGN FLAT OR BOX		
ADDRESS OF SIGN 108 N STATE ST, 60602-		LENGTH	FT 4	IN 0
BUILDING	ORIGINAL PERMIT NUMBER	HEIGHT	FT. 40	IN 6
TYPE OF PERMIT NEW CONSTRUCTION (SIGN)		AREA	SQ FT 162	WEIGHT LBS 500
PAYER OF ANNUAL INSPECTION 108 N. STATE ST. - STE. 390, 108 N STATE ST CHICAGO, IL 60602 (312)261-4702		SIGN HEIGHT ABOVE GRADE/ROOF		FT. 34
SIGN MANUFACTURER LANDMARK SIGN GROUP		SHAPE OF SIGN REGULAR		
ADDRESS WHERE SIGN CAN BE SEEN PRIOR TO ERECTION		SIGN WILL READ SHOPS AT 108 N STATE		
TICKET NUMBER 0	REINSPECTION CONTROL NUMBER	NO OF LAMPS 2	TOTAL WATTAGE 800	
TYPE OF SUPPORT FOR SIGN BUILDING		TYPE OF LAMP INCANDESCENT		
SIGN BOARD SUPPORT MEMBERS STEEL		NO. OF BALLAST/TRANSFORMERS 2	INPUT OF TRANSFORMERS 120	
ANNUAL FEE _____		CONTRACTOR WILL INSTALL <input checked="" type="checkbox"/> FEEDERS <input checked="" type="checkbox"/> CUSTOMER LEADS		
CONSTRUCTION FEE _____ 200.00		TYPE OF SWITCH SPECIAL		
1017 B FEE _____		LOCATION OF SWITCH OUTSIDE SIGN		
TOTAL FEE _____ 200.00		SIGN LOCATION STATE STREET ELEVATION: DOUBLE FACE BANNER ILLUMINATED BY SPOT LIGHTS "SHOPS AT 108 N STATE" (1 OF 4)		
AMOUNT PAID _____ 200.00				
BALANCE DUE _____				

The undersigned certify that the statements in this application are true and correct and that all work done under the proposed permit will conform to the requirements of the Chicago Municipal Code

REG NO E92009	BOND NO	REG NO N90730
ELECT CONTR HOWARD UNELL	SIGN ERECTOR LANDMARK OUTD'R ADVERTIS'	SIGNER
ADDRESS 0N730 BARRY AVE. WHEATON, IL 60187-	ADDRESS 7424 INDUSTRIAL AVE CHESTERTON XXX IN, 46304	
SUPERVISOR SIGNATURE	SIGNATURE	

The permit issued on this application will authorize only signs here applied for. If other signs are to be erected they must be covered by additional permits

City of Chicago
Rahm Emanuel, MayorDepartment of Buildings
Michael Merchant, Commissioner

TYPE OF BUSINESS <u>COMMERCIAL</u> Other: <u>SHOPPING CENTER</u> Name: <u>SHOPS ON STATE</u> LIC #: _____ Renewal Date: _____	SIGN BOND REQUIRED? <input type="checkbox"/> YES COUNCIL ORDER REQUIRED <input checked="" type="checkbox"/> YES IS SPECIAL PERMISSION REQUIRED FROM CHIEF ELECTRICAL <input type="checkbox"/> YES IF YES, ATTACH LETTER OF REQUEST
Projects Over: <input type="checkbox"/> Private Property <input checked="" type="checkbox"/> Public Way Grant Permit #: <u>1106743</u> <input checked="" type="checkbox"/> Planned Development/Manufacturing PMD/PD#: <u>489</u> Zoning District: <u>OTHER</u> Other: <u>PD</u>	TIME STAMP
TYPE OF SIGN: <input type="checkbox"/> ADVERTISING <input checked="" type="checkbox"/> ILLUMINATE <input type="checkbox"/> MOVEABLE <input checked="" type="checkbox"/> BUSINESS <input type="checkbox"/> FLASHING	
TOTAL STREET FRONTAGE OF LOT (IN FEET) <u>701</u> TOTAL AREA OF NEW SIGN (SQ.FT.) <u>162</u> TOTAL AREA OF ALL SIGNS ON LOT (SQ.FT.) <u>2,394</u> HEIGHT OF SIGN ABOVE GRADE (TO TOP) <u>74ft 6in</u>	
DISTANCE OF CURB LINE OUTER EDGE (ft) <u>8</u> DISTANCE OF STRUCTURE INNER EDGE (ft) <u>12</u>	SIGN CLERK _____ APPROVED FOR PERMIT _____
DISTANCE FROM (ft): A. PUBLIC PARK (OVER 10 ACRES) <u>1,000</u> B. EXPRESSWAY (IF LESS THAN 1,000 FT.) <u>1,000</u> C. RESIDENCE DISTRICT (ADVERTISING SIGNS ONLY) <u>1,000</u>	REMARKS
IF REPLACEMENT SIGN OR CHANGE OF FACE, WHAT DOES THE EXISTING SIGN READ? Original Payee: _____	
Landmark Hold: <input type="checkbox"/> Status: _____	
ZONING (OFFICE USE ONLY)	