



City of Chicago



Or2020-120

Office of the City Clerk

Document Tracking Sheet

Meeting Date:	4/22/2020
Sponsor(s):	Reilly (42)
Type:	Order
Title:	Issuance of permits for sign(s)/signboard(s) at 444 N Dearborn St/450 N Dearborn St - east elevation
Committee(s) Assignment:	Committee on Zoning, Landmarks and Building Standards

CITY COUNCIL
COMMITTEE ON ZONING, LANDMARKS AND BUILDING STANDARDS

COUNCIL ORDER

RE: Approval of sign over 100 square feet in area or over 24 feet above grade

ORDERED, that the City Council hereby approves the following sign application submitted by:

Applicant*: EC 42 Developer, LLC

(* The Applicant is the owner of the real property or the business tenant of the real property. Do not list the sign contractor, sign erector, sign company or advertising entity in the above space.)

This Order approves the following sign in accordance with Municipal Code of Chicago Section 13-20-680:

Address of Sign: 444 N Dearborn (Other address: 450 N Dearborn) Chicago, IL 60654

Zoning District: PD 1429

DOB Sign Permit Application #: 100863167

Sign Details:

1. On-premise OR Off-premise
2. Static sign OR Dynamic-image display sign
3. Number of sign faces 1
4. Projecting over the public way N (Yes or No) If yes, Public Way Use #: _____
5. Dimensions: Length 12 feet 0 inches Height 16 feet 2 inches
Total square feet in area: 194 feet 0 inches
6. Height above grade: 15 feet 0 inches
7. Elevation (side of building or lot where the sign will be erected): East Elevation
8. Name of Sign Contractor/Erector: Cushing and Company

To be legal, such sign shall comply with all provisions of Title 17 of the Chicago Municipal Code ("Zoning Ordinance") and all other provisions of the Municipal Code governing the permitting, construction and maintenance and removal of signs and sign structures. Failure of the applicant and the applicant's successors to comply shall be grounds for invalidation or revocation of the sign permit.

Brian M. J.
Alderman

42
Ward

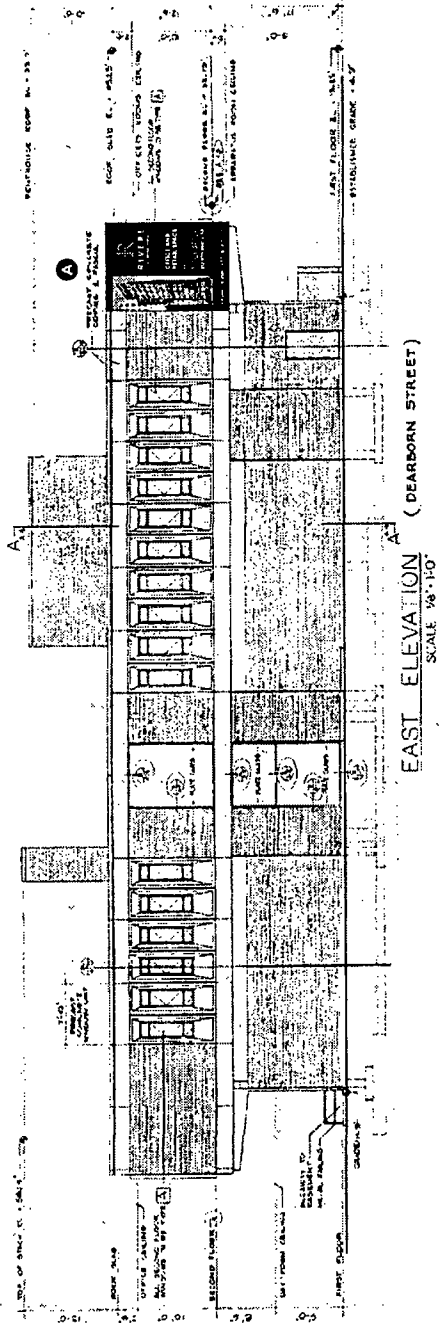

EAST ELEVATION
(DEARBORN STREET)
SCALE 1/8" = 1'-0"

NORTHEAST CORNER

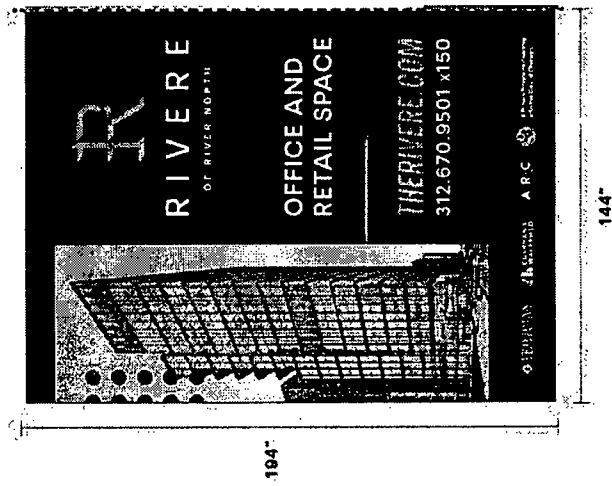

A

N DEARBORN

PANEL A
16.167' H x 12' W = 194 SF

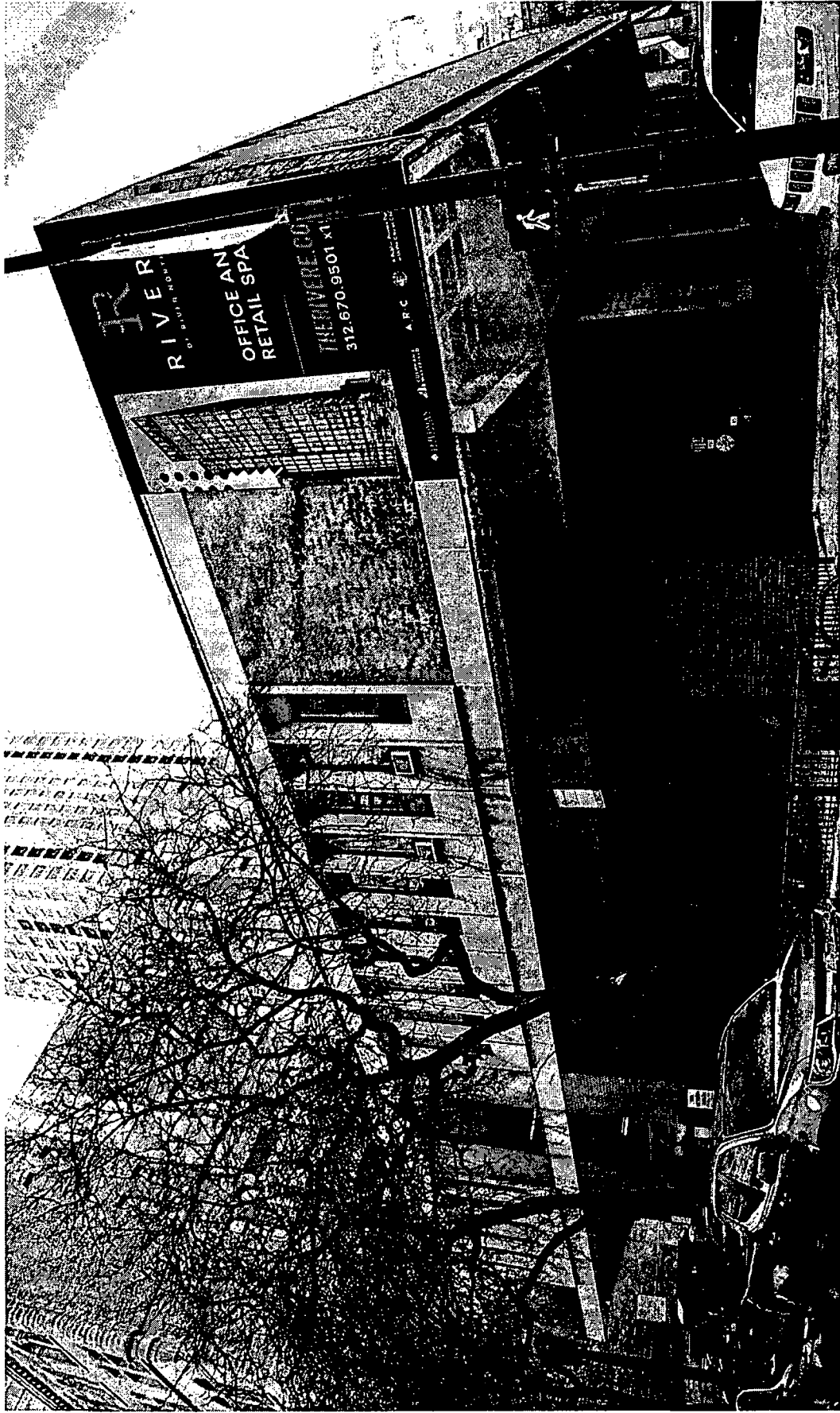

A

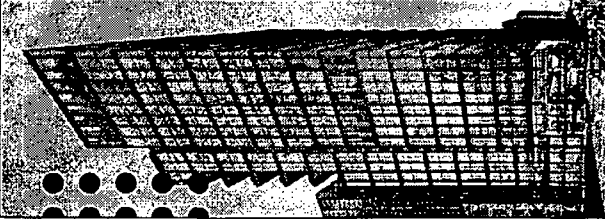

R
RIVERE
OF RIVER NORTH

**OFFICE AND
RETAIL SPACE**

THE RIVERE.COM
312.670.9501 x150

FRIEDMAN
CUSHMAN
WAKEFIELD

A.R.C.
A Public-Private Partnership
with the City of Chicago