

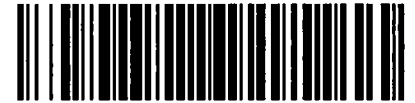

City of Chicago



Or2023-87

Office of the City Clerk

Document Tracking Sheet

Meeting Date:	3/15/2023
Sponsor(s):	Reilly (42)
Type:	Order
Title:	Issuance of permits for sign(s)/signboard(s) at 363 W. Ontario St - south elevation
Committee(s) Assignment:	Committee on Zoning, Landmarks and Building Standards

CITY COUNCIL
COMMITTEE ON ZONING, LANDMARKS AND BUILDING STANDARDS

COUNCIL ORDER

RE: Approval of sign over 100 square feet in area or over 24 feet above grade

ORDERED, that the City Council hereby approves the following sign application submitted by:

Applicant*: LG Group

(* The Applicant is the owner of the real property or the business tenant of the real property. Do not list the sign contractor, sign erector, sign company or advertising entity in the above space.)

This Order approves the following sign in accordance with Municipal Code of Chicago Section 13-20-680:

Address of Sign: 363 W Ontario Chicago, IL 60654

Zoning District: DX-7

DOB Sign Permit Application #: 100998584

Sign Details:

1. On-premise OR Off-premise
2. Static sign OR Dynamic-image display sign
3. Number of sign faces 1
4. Projecting over the public way No (Yes or No) If yes, Public Way Use #: _____
5. Dimensions: Length 10 feet 0 inches Height 3 feet 5 inches
Total square feet in area: 34 feet 0 inches
6. Height above grade: 63 feet 0 inches
7. Elevation (side of building or lot where the sign will be erected): South
8. Name of Sign Contractor/Erector: LG Construction

To be legal, such sign shall comply with all provisions of Title 17 of the Chicago Municipal Code ("Zoning Ordinance") and all other provisions of the Municipal Code governing the permitting, construction and maintenance and removal of signs and sign structures. Failure of the applicant and the applicant's successors to comply shall be grounds for invalidation or revocation of the sign permit.

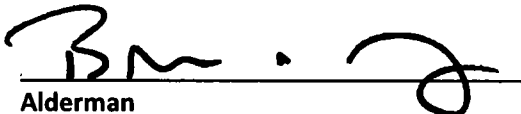
Alderman

42
Ward



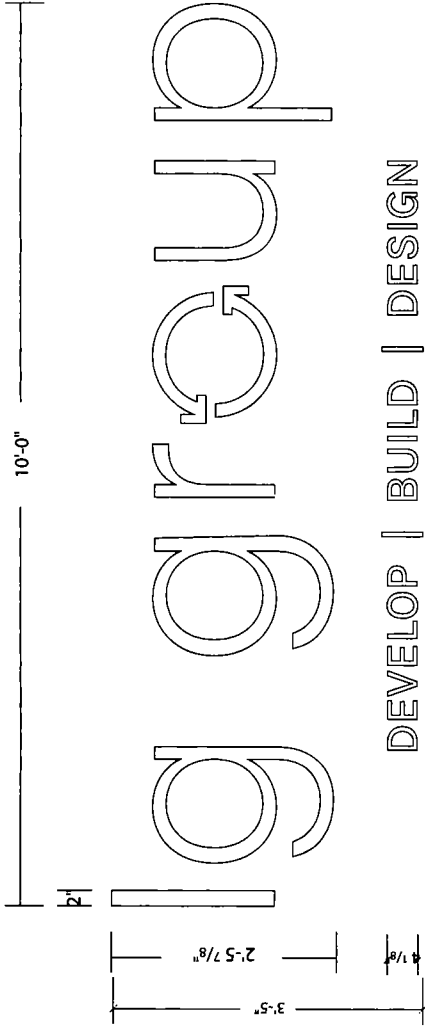

SOUTH ELEVATION



Proposed - NTS

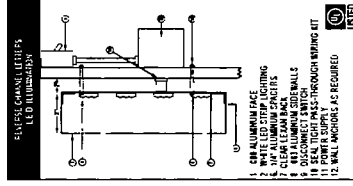

UL Listing # E525640

Sign Type:	Channel letters
Overall Size:	10' x 3'-5"
Square Footage:	35 sq ft.
Approximate weight:	150 lbs
Volt / Ampere Load:	2.2 Amps @ 120 volt
Branch Circuits Required:	1
Lamp Type (Qty):	LED (64)
Watts:	50
Power Supplies:	1

SCALE: 3/4" = 1'

● ONE (1) SET OF REVERSE ILLUMINATED CHANNEL LETTERS / FABRICATED ALUMINUM / LED ILLUMINATION / TWO SETS OF FCO LETTERS / NON-ILLUMINATED / PAINTED ACRYLIC / STUD MOUNTED TO BRICK

"LG GROUP" = PAINTED MAP SATIN WHITE, 2" DEEP
 SUB COPY = PAINTED MAP SATIN WHITE, 1" DEEP



7933 W Hwy 6, Westville, IN 46391

PROJECT: LG Group
 363 Ontario St
 Chicago, IL

DATE: 9-20-2022
 DRAWING: SO-0358-1B

Project #: 220260

REVISIONS

1. Resize - 8-12-22 JB
2. Add survey dimensions, permit info 9-20-22 JB
3. rev print for new logo 10-17-22 so

CLIENT APPROVAL:

By signing this print, I understand that I am accepting all aspects of this drawing. This includes artwork, specifications, dimensions, spelling and all other representations herein. I also understand that color representations on this print are approximate, and may not match actual colors produced.

