



City of Chicago



Or2022-187

Office of the City Clerk

Document Tracking Sheet

Meeting Date:	7/20/2022
Sponsor(s):	La Spata (1)
Type:	Order
Title:	Issuance of permits for sign(s)/signboard(s) at 1372 N Milwaukee Ave - north elevation
Committee(s) Assignment:	Committee on Zoning, Landmarks and Building Standards

CITY COUNCIL
COMMITTEE ON ZONING, LANDMARKS AND BUILDING STANDARDS

COUNCIL ORDER

RE: Approval of sign over 100 square feet in area or over 24 feet above grade

ORDERED, that the City Council hereby approves the following sign application submitted by:

Applicant*: Walgreens

(* The Applicant is the owner of the real property or the business tenant of the real property. Do not list the sign contractor, sign erector, sign company or advertising entity in the above space.)

This Order approves the following sign in accordance with Municipal Code of Chicago Section 13-20-680:

Address of Sign: 1372 N. Milwaukee Ave. Chicago, IL 60642

Zoning District: B1-2

DOB Sign Permit Application #: 100974352

Sign Details:

1. On-premise OR Off-premise

2. Static sign OR Dynamic-image display sign

3. Number of sign faces 1

4. Projecting over the public way No (Yes or No) If yes, Public Way Use #: _____

5. Dimensions: Length 34 feet 4 inches Height 7 feet 7 inches

Total square feet in area: 260 feet 0 inches

6. Height above grade: 23 feet 3 inches

7. Elevation (side of building or lot where the sign will be erected): north

8. Name of Sign Contractor/Erector: Olympik Signs

To be legal, such sign shall comply with all provisions of Title 17 of the Chicago Municipal Code ("Zoning Ordinance") and all other provisions of the Municipal Code governing the permitting, construction and maintenance and removal of signs and sign structures. Failure of the applicant and the applicant's successors to comply shall be grounds for invalidation or revocation of the sign permit.

Alderman

Ward



CITY OF CHICAGO

DEPARTMENT OF BUILDINGS

Sign Permit Application

APPROVAL NUMBER	APPLICATION NUMBER 100974352	ANNUAL FEB	WORK CODE	DRAWINGS ATTACHED <input type="checkbox"/> YES <input type="checkbox"/> NO
DATE OF APPLICATION 06/01/2022		TYPE OF SIGN FLAT OR BOX		
ADDRESS OF SIGN 1372 N MILWAUKEE AVE, 60642-		LENGTH	FT. 34	IN. 4
BUILDING	ORIGINAL PERMIT NUMBER	HEIGHT	FT. 7	IN. 7
TYPE OF PERMIT NEW CONSTRUCTION (SIGN)		AREA	SQ. FT. 260	WEIGHT LBS. 750
PAYER OF ANNUAL INSPECTION MIOLOGOS, JOHN 106 WILMOT RDMS 1620 DEERFIELD, IL 60015 (224)515-6343 X		SIGN HEIGHT ABOVE GRADE/ROOF		FT. 16
SIGN MANUFACTURER COAST SIGN		SHAPE OF SIGN REGULAR		
ADDRESS WHERE SIGN CAN BE SEEN PRIOR TO ERECTION		SIGN WILL READ WALGREENS		
TICKET NUMBER 0	REINSPECTION CONTROL NUMBER	NO. OF LAMPS 2,600	TOTAL WATTAGE 300	
TYPE OF SUPPORT FOR SIGN BUILDING		TYPE OF LAMP OTHER		
SIGN BOARD SUPPORT MEMBERS OTHER		NO. OF BALLAST/TRANSFORMERS 5	INPUT OF TRANSFORMERS 110V	
ANNUAL FEB		CONTRACTOR WILL INSTALL <input checked="" type="checkbox"/> FEEDERS <input type="checkbox"/> CUSTOMER LEADS <input type="checkbox"/>		
CONSTRUCTION FEE 200.00		TYPE OF SWITCH		
1017 B FEE		LOCATION OF SWITCH OUTSIDE SIGN		
TOTAL FEE 200.00		SIGN LOCATION INSTALL LED ILLUMINATED CHANNEL LETTER SIGN ON NORTH ELEVATION BUILDING WALL.		
AMOUNT PAID 200.00				
BALANCE DUE				

The undersigned certifies that the statements in this application are true and correct and that all work done under the proposed permit will conform to the requirements of the Chicago Municipal Code

LICENSE #	E69270
ELECT CONTR* OLYMPIK SIGNS, INC.	ELECTR
ADDRESS 1130 N. GARFIELD LOMBARD, IL 60148-	
SUPERVISOR SIGNATURE <i>Bill Pyter</i>	

#	TGC101361
CONTRACTOR* OLYMPIK SIGNS INC	GENCON
ADDRESS 1130 NORTH GARFIELD STREET LOMBARD IL, 60148-	
SIGNATURE <i>[Signature]</i>	

*IF APPLICABLE

The permit issued on this application will authorize only signs here applied for. If other signs are to be erected they must be covered by additional permits

City of Chicago
Lori E Lightfoot, Mayor



Department of Buildings
Matthew Beudet, Commissioner

TYPE OF BUSINESS
COMMERCIAL Other: _____
 Name: _____
 LIC #: _____
 Renewal Date: _____

SIGN BOND REQUIRED? YES

COUNCIL ORDER REQUIRED YES

IS SPECIAL PERMISSION REQUIRED FROM CHIEF ELECTRICAL
 YES

IF YES, ATTACH LETTER OF REQUEST

Projects Over:
 Private Property
 Public Way Grant Permit #: _____
 Planned Development/Manufacturing PMD/PD#: _____
 Zoning District: B1 Other: B1-2

TIME STAMP

TYPE OF SIGN:
 ADVERTISING ILLUMINATE MOVEABLE
 BUSINESS FLASHING

TOTAL STREET FRONTAGE OF LOT (IN FBET) _____ 400

TOTAL AREA OF NEW SIGN (SQ.FT.) _____ 260

TOTAL AREA OF ALL SIGNS ON LOT (SQ.FT.) _____ 600

HEIGHT OF SIGN ABOVE GRADE (TO TOP) _____ 23ft 7in

DISTANCE OF CURB LINE OUTER EDGE (ft) _____ 10

SIGN CLERK

APPROVED FOR PERMIT

DISTANCE OF STRUCTURE INNER EDGE (ft) _____ 10

DISTANCE FROM (ft):
 A. PUBLIC PARK (OVER 10 ACRES) _____ 260
 B. EXPRESSWAY (IF LESS THAN 1,000 FT.) _____ 1,000
 C. RESIDENCE DISTRICT (ADVERTISING SIGNS ONLY) _____ 100

REMARKS

IF REPLACEMENT SIGN OR CHANGE OF FACE, WHAT DOES THE EXISTING SIGN READ?

 Original Payee: _____

Landmark Hold: Status: _____

ZONING (OFFICE USE ONLY)

Site Identification

SCOPE OF WORK

- NEW
- (A) CHANNEL LETTERS
- (B) CHANNEL LETTERS
- (C) CHANNEL LETTERS
- (D) REPAINT

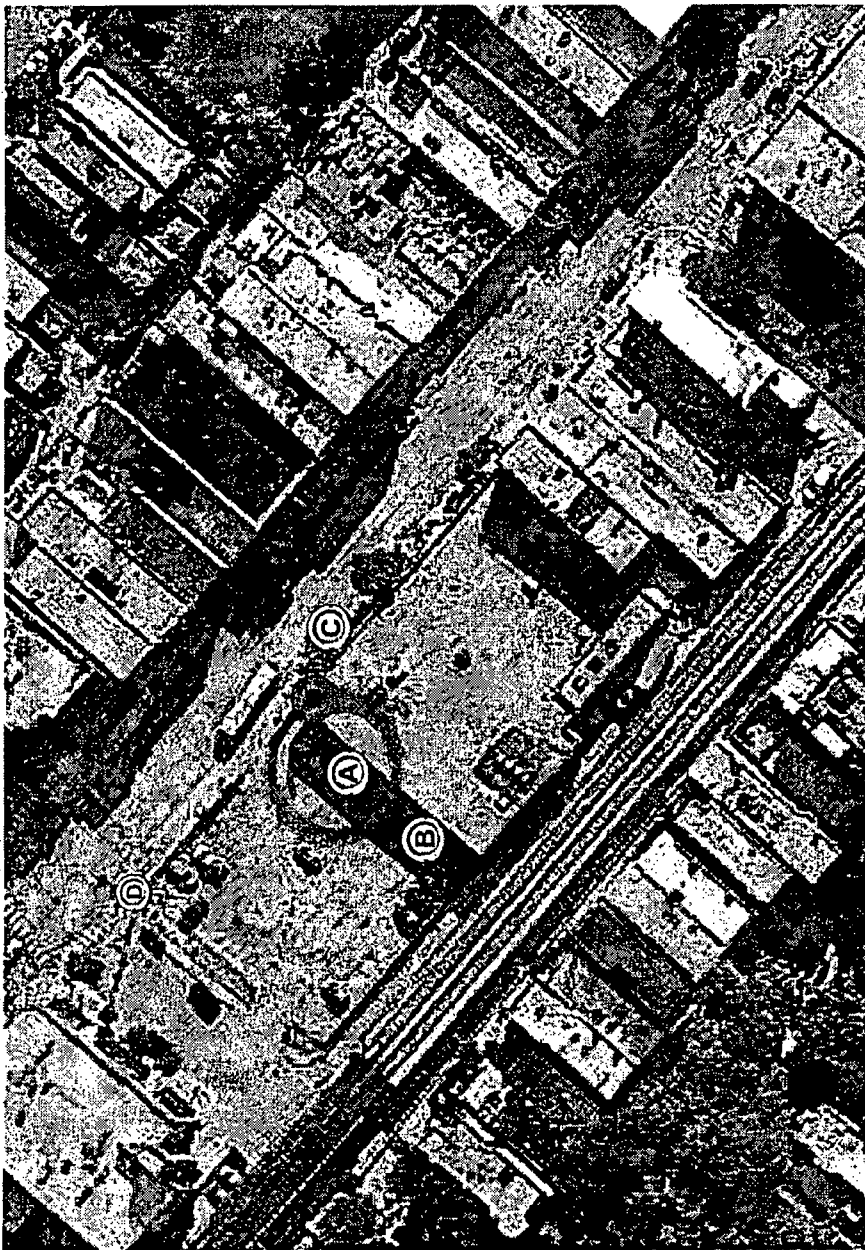

SITE PLAN



CUSTOMER APPROVAL

Signature: _____ Date: _____

Date: 03/22/2012
 Scale: NTS
 Drawn: ER
 P/E: WH

Project Name: Store # 1204 Chicago
 Address: 1372 N Milwaukee Ave
 City/State/Zip: Chicago, IL 60622
 Client Approval: _____ Date: _____

COAST SIGN
 1500 W. Embassy St. Anaheim, CA 92802 714.520.9144



Site Identification

EXISTING



CONCEPTUAL IMAGE ONLY. SURVEY WILL BE NEEDED FOR ACCURATE REPRESENTATION

New Channel Letterset
 Internally Red LED Illuminated
 Face Lit / #2793 Red Acrylic Faces
 True Red Trim Cap / Hunter Red Returns
 Clipped Off 2" From Building
 To Be Installed on Fascia
 Total: 261.35 Sq. Ft.



34'-3 7/8"

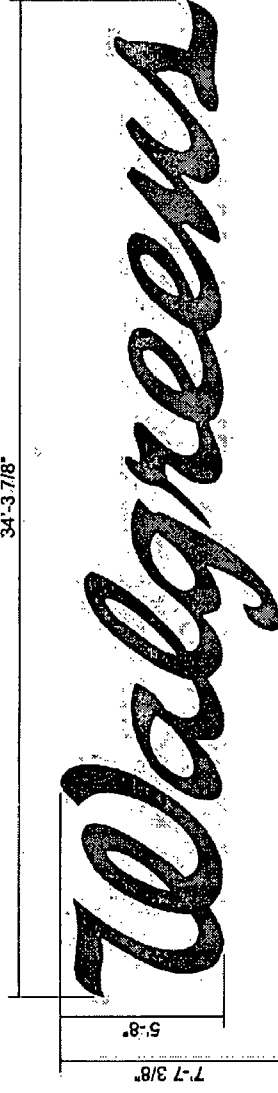

CUSTOMER APPROVAL

 Date: _____

Project Name: _____
 Address: _____
 City/State/Zip: _____
 Client Approval: _____
 Date: _____

COAST SIGN
 1500 W. Embury St., Anaheim, CA 92802-7145
 714-533-9144



Site Identification

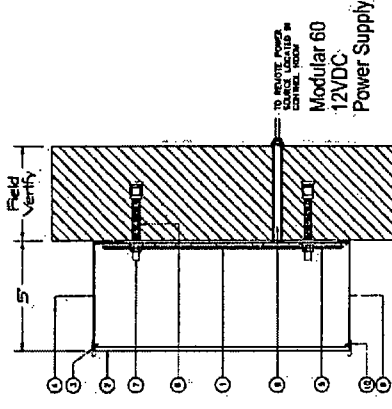

1. LED, RED
2. 3/16" THICK #2793 RED ACRYLIC FACE
3. 1" TRIM CAP, TRUE RED
4. 5" DEEP .040" ALUMINUM - (L) WRAPPED, HUNTER RED
5. .050 ALUM. LETTER BACKING FASTENED TO ALUM. FILLER
6. 3 WEEP HOLES, ONE TO BE CLOSE BE BACK OF LETTER
7. 5/16-18 HEX HEAD BOLTS W/ NUT AND WASHER
8. Provided by installer
9. U.L. LISTED CONDUIT AS PER LOCAL CODES
10. #8 S.S. FLAT HEAD SCREWS

Pharmacy Details

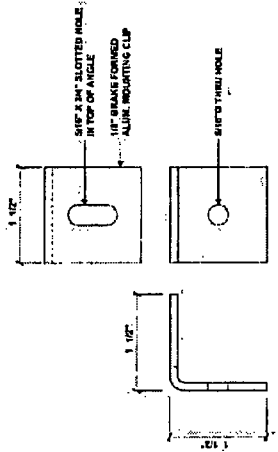

1 MOUNTING CLIP DETAIL

MOUNTING HARDWARE CHART	
1/4\"/>	

NOTE:
 1) THREADED RODS WILL BE PROVIDED STANDARD UNLESS NOTED OTHERWISE TO BE PROVIDED BY THE INSTALLER AS REQ.
 2) DESIGN INTENDED FOR NOT GREATER THAN 1/2\"/>

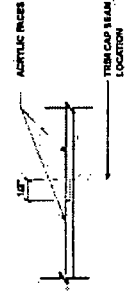

2 SEAM DETAIL

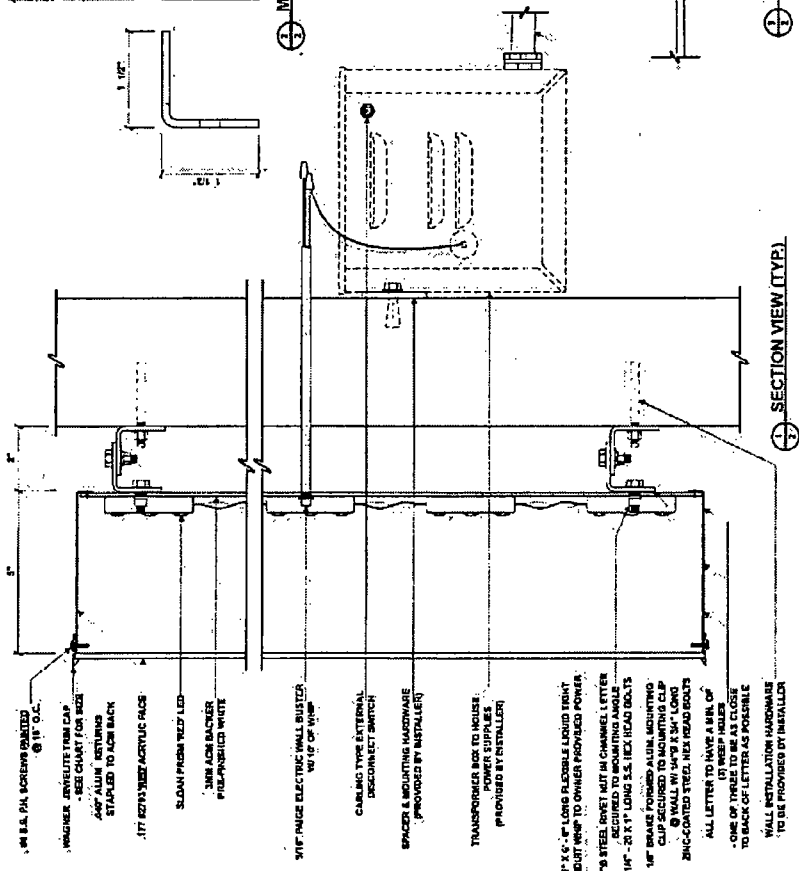

Walgreens Details

COAST SIGN 1500 W. Embassy St. Anaheim, CA 92802 714.520.9144		Date: 02/23/2020		Project Name: Signs # 1788 - Chicago	
1500 W. Embassy St. Anaheim, CA 92802 714.520.9144		Order: NTS		Address: 1772 N Milwaukee Ave	
1500 W. Embassy St. Anaheim, CA 92802 714.520.9144		Designer: PKC		City/State/Country: Chicago, IL 60622	
1500 W. Embassy St. Anaheim, CA 92802 714.520.9144		Client Approval: _____		Customer Approval: _____	

