



# City of Chicago



Or2018-566

Office of the City Clerk

## Document Tracking Sheet

<b>Meeting Date:</b>	10/31/2018
<b>Sponsor(s):</b>	Harris (8)
<b>Type:</b>	Order
<b>Title:</b>	Issuance of permits for sign(s)/signboard(s) at 10355 S Woodlawn Ave - Permit No. 100784098
<b>Committee(s) Assignment:</b>	Committee on Zoning, Landmarks and Building Standards

CITY COUNCIL  
COMMITTEE ON ZONING, LANDMARKS AND BUILDING STANDARDS

COUNCIL ORDER

RE: Approval of sign over 100 square feet in area or over 24 feet above grade

ORDERED, that the City Council hereby approves the following sign application submitted by:

Applicant\*: Pullman Community Center

(\* The Applicant is the owner of the real property or the business tenant of the real property. Do not list the sign contractor, sign erector, sign company or advertising entity in the above space.)

This Order approves the following sign in accordance with Municipal Code of Chicago Section 13-20-680:

Address of Sign: 10355 S. Woodlawn Ave. Chicago, IL 606 28

Zoning District: PD-1254

DOB Sign Permit Application #: 100784098

Sign Details:

1. On-premise  OR Off-premise

2. Static sign  OR Dynamic-image display sign

3. Number of sign faces 1

4. Projecting over the public way No (Yes or No) If yes, Public Way Use #: N/A

5. Dimensions: Length 24 feet 7 inches Height 11 feet 9 inches

Total square feet in area: 289 feet 0 inches

6. Height above grade: 34 feet 0 inches

7. Elevation (side of building or lot where the sign will be erected): South

8. Name of Sign Contractor/Erector: Landmark Signs Inc.

To be legal, such sign shall comply with all provisions of Title 17 of the Chicago Municipal Code ("Zoning Ordinance") and all other provisions of the Municipal Code governing the permitting, construction and maintenance and removal of signs and sign structures. Failure of the applicant and the applicant's successors to comply shall be grounds for invalidation or revocation of the sign permit.

Michelle Adams  
Alderman

098  
Ward

By signing the Contract Agreement on one (1) day, I understand that I am accepting all aspects of this drawing. It includes artwork, specifications, dimensions, spacing, and all other representations herein. I also understand that color reproductions on this part are approximate, and may not match manufacturer's color samples exactly.

24 7'  
13'-0" 127"

TO COPING

11'-9"  
3'-4 5/8"  
3'-4 5/8"  
1'-2 1/4"  
1'-2 1/4"  
5'-17 1/2"



# PULLMAN

## COMMUNITY CENTER

Front View 1/4" = 1'-0"

- △ ONE ELEVATION WITH ONE (1) SET OF PLEX FACE CHANNEL LETTERS and LOGOS/ INTERNALLY ILLUMINATED WITH LED'S/ WITH TRANSLUCENT VINYL ON FACES/ MOUNT FLUSH TO PRECAST BUILDING FASCIA/ WITH ONE (1) SET OF REVERSE ILLUMINATED CHANNEL LETTERS/ INTERNALLY ILLUMINATED WITH LED'S/ MOUNT TO PRECAST BUILDING FASCIA WITH 1 1/2" SPACERS
- us FACES = 3/16" #7328 WHITE ACRYLIC with 3M 3632-83 RED TRANSLUCENT VINYL TRIMCAP = 2" JEWELITE PAINTED TO MATCH PANTONE 193 C RED  
4" RETURNS = .063" ALUMINUM PAINTED TO MATCH PANTONE 193 C RED ILLUMINATION = WHITE LED'S
- bank FACES = 3/16" #7328 WHITE ACRYLIC with 3M 3630-8666 BLUE TRANSLUCENT VINYL TRIMCAP = 2" JEWELITE PAINTED TO MATCH PANTONE 2748 C BLUE  
4" RETURNS = .063" ALUMINUM PAINTED TO MATCH PANTONE 2748 C BLUE ILLUMINATION = WHITE LED'S
- LOWER COPY FACE & RETURNS = MAP BLACK ILLUMINATION = WHITE LED'S

REQUIRED ELECTRICAL SYMBOLS DATE

### City of Chicago Permit Drawing

Sign Type:	Channel Letters
Overall Size:	11'-9" x 24'-7"
Square Footage:	289 S.F.
Approx Weight:	450 lbs
Volt-Ampere Load:	7.7A @ 110v AC
Branch Circuits - Required:	1
Lamps:	LED
Watts:	924.00
Power Supplies:	7

### 2018 ELECTRICAL CODE

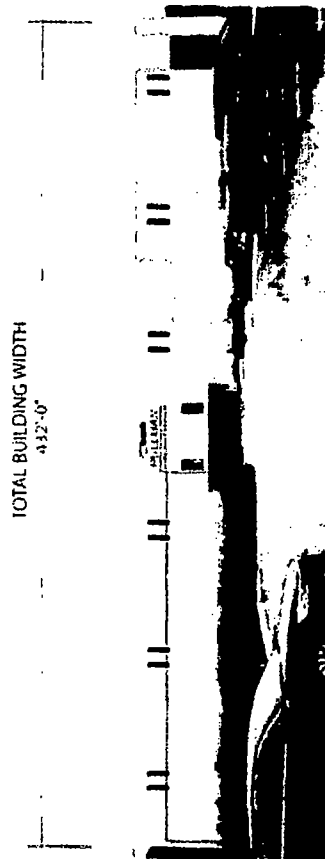
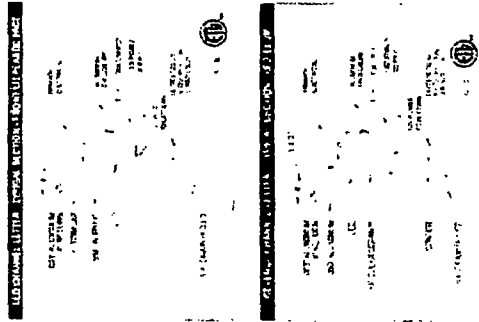

TOTAL BUILDING WIDTH  
432'-0"

TOTAL BUILDING HEIGHT  
48'-0"  
BOTTOM OF SIGN TO GRADE

Landmark

group

7424 Industrial Avenue  
Chicago, IN 46504  
phone 219.702.8377  
fax 219.702.8256

PRINT #  
**RB-24629-1CPS**  
**RANDY BENNETT**  
LEG SALES REPRESENTATIVE

08.24.18  
DATE

PULLMAN COMMUNITY  
CENTER  
CLIENT NAME

10355 S. WOODLAWN AVE  
CHICAGO, IL  
JOB LOCATION

AS NOTED  
SCALE

REVISIONS  
1. CHANGE SPECS  
09.13.18 JL

THIS DRAWING IS THE PROPERTY OF  
LANDMARK GROUP. IT IS TO BE USED  
ONLY FOR THE PROJECT AND LOCATION  
INDICATED. ANY REUSE OR REPRODUCTION  
WITHOUT THE WRITTEN CONSENT OF  
LANDMARK GROUP IS STRICTLY PROHIBITED.  
NOT FOR CONSTRUCTION.

SOUTH ELEVATION Render - N.T.S.