



City of Chicago



Or2019-378

Office of the City Clerk

Document Tracking Sheet

Meeting Date:	9/18/2019
Sponsor(s):	Reilly (42)
Type:	Order
Title:	Issuance of permits for sign(s)/signboard(s) at 646 N Michigan Ave - east elevation - Permit No. 100809159
Committee(s) Assignment:	Committee on Zoning, Landmarks and Building Standards

**CITY COUNCIL
COMMITTEE ON ZONING, LANDMARKS AND BUILDING STANDARDS**

COUNCIL ORDER

RE: Approval of sign over 100 square feet in area or over 24 feet above grade

ORDERED, that the City Council hereby approves the following sign application submitted by:

Starbucks Roastery Reserve

Applicant*: _____
(* The Applicant is the owner of the real property or the business tenant of the real property. Do not list the sign contractor, sign erector, sign company or advertising entity in the above space.)

This Order approves the following sign in accordance with Municipal Code of Chicago Section 13-20-680:

Address of Sign: 646 N. Michigan Ave. Chicago, IL 60611

Zoning District: DX-16

DOB Sign Permit Application #: 100809159

Sign Details: X

1. On-premise _____ OR Off-premise _____

2. Static sign _____ OR Dynamic-Image display sign _____

3. Number of sign faces 1

4. Projecting over the public way Y (Yes or No) If yes, Public Way Use #: 1139129

5. Dimensions: Length 7 feet 7 inches Height 9 feet 3 inches

70 0
Total square feet in area: _____ feet _____ inches

6. Height above grade: 44 feet 0 inches

7. Elevation (side of building or lot where the sign will be erected): east

8. Name of Sign Contractor/Erector: olympik signs

To be legal, such sign shall comply with all provisions of Title 17 of the Chicago Municipal Code ("Zoning Ordinance") and all other provisions of the Municipal Code governing the permitting, construction and maintenance and removal of signs and sign structures. Failure of the applicant and the applicant's successors to comply shall be grounds for invalidation or revocation of the sign permit.

13
Alderman

42
Ward

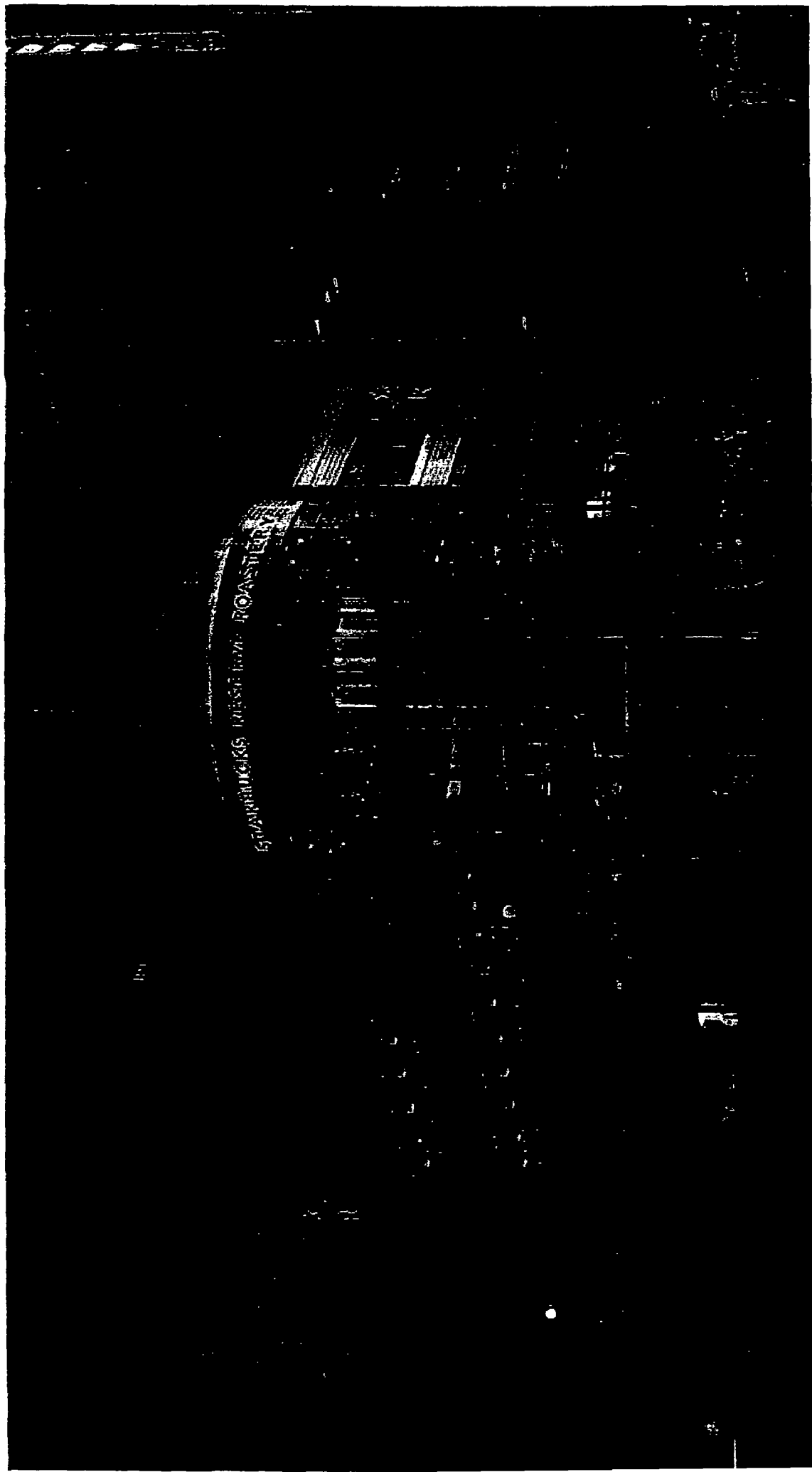



TUBE ART GROUP

Seattle, WA
7000 1st Ave. N.
Seattle, WA 98107
206.461.1111
www.tagartgroup.com

This original artwork is the property of TAG Art Group. It is not to be reproduced, copied, or otherwise used without the written permission of TAG Art Group.

7000
1000 1st Ave. N.
Seattle, WA 98107
206.461.1111
www.tagartgroup.com

134073
1000 1st Ave. N.
Seattle, WA 98107
206.461.1111
www.tagartgroup.com

134073 Starbucks Reserve Roastery
Chicago, IL
1000 1st Ave. N.
Seattle, WA 98107
206.461.1111
www.tagartgroup.com

Art Nelson
1000 1st Ave. N.
Seattle, WA 98107
206.461.1111
www.tagartgroup.com

Mark Fischer
1000 1st Ave. N.
Seattle, WA 98107
206.461.1111
www.tagartgroup.com

Checklist
November 12, 2018
November 14, 2018
November 16, 2018
November 18, 2018
November 20, 2018
November 22, 2018

Approved
Approved With Changes Noted

STARBUCKS RESERVE

1000 1st Ave. N.
Seattle, WA 98107
206.461.1111
www.tagartgroup.com

Combined Allowance Between Erie and Michigan Ave. = 368 Square Feet

East Facade Max Allowable = 218 Square Feet

North Facade Max Allowable = 150 Square Feet

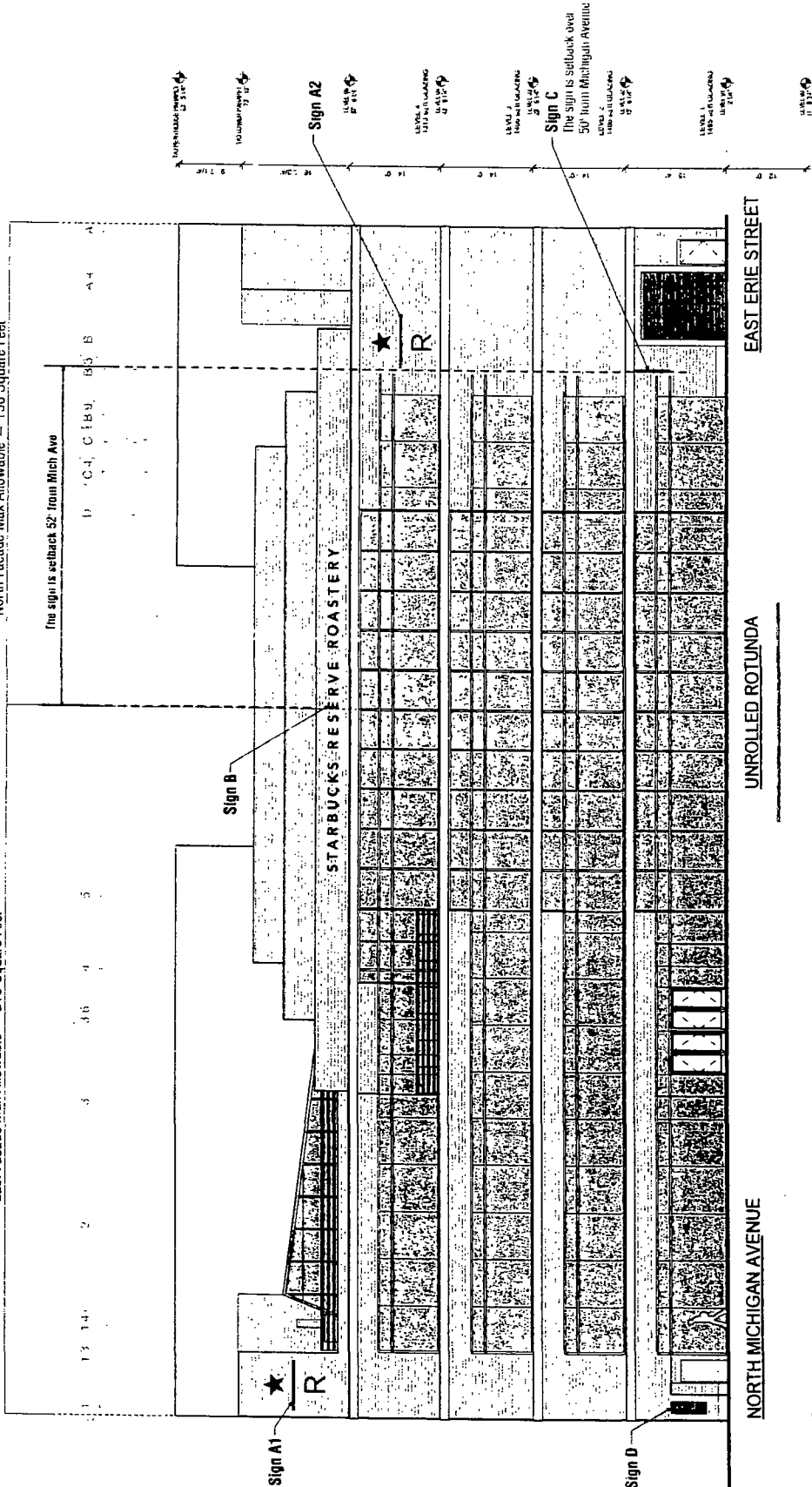

Flattened Elevation View
Scale 1/16" = 1'-0"