



# City of Chicago



Or2023-156

Office of the City Clerk

## Document Tracking Sheet

<b>Meeting Date:</b>	4/19/2023
<b>Sponsor(s):</b>	Reilly (42)
<b>Type:</b>	Order
<b>Title:</b>	Issuance of permits for sign(s)/signboard(s) at 1031 N. Rush St. -- Permit No. 101007863
<b>Committee(s) Assignment:</b>	Committee on Zoning, Landmarks and Building Standards

CITY COUNCIL  
COMMITTEE ON ZONING, LANDMARKS AND BUILDING STANDARDS

COUNCIL ORDER

RE: Approval of sign over 100 square feet in area or over 24 feet above grade

ORDERED, that the City Council hereby approves the following sign application submitted by:

Applicant\*: The Bellevue LLC

(\* The Applicant is the owner of the real property or the business tenant of the real property. Do not list the sign contractor, sign erector, sign company or advertising entity in the above space.)

This Order approves the following sign in accordance with Municipal Code of Chicago Section 13-20-680:

Address of Sign: 1031 N. Rush St. Chicago, IL 60611

Zoning District: DX-7

DOB Sign Permit Application #: 101007863

Sign Details:

1. On-premise  OR Off-premise

2. Static sign  OR Dynamic-image display sign

3. Number of sign faces 2

4. Projecting over the public way  (Yes or No) If yes, Public Way Use #: 1777585

5. Dimensions: Length 1 feet 4 inches Height 14 feet 10 inches

Total square feet in area: 20 feet 0 inches

6. Height above grade: 30 feet 10 inches

7. Elevation (side of building or lot where the sign will be erected): West

8. Name of Sign Contractor/Erector: Triangle Sign and Awning, Inc.

To be legal, such sign shall comply with all provisions of Title 17 of the Chicago Municipal Code ("Zoning Ordinance") and all other provisions of the Municipal Code governing the permitting, construction and maintenance and removal of signs and sign structures. Failure of the applicant and the applicant's successors to comply shall be grounds for invalidation or revocation of the sign permit.

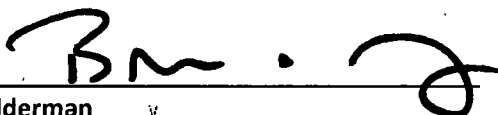
  
Alderman

42  
Ward

SM - 9

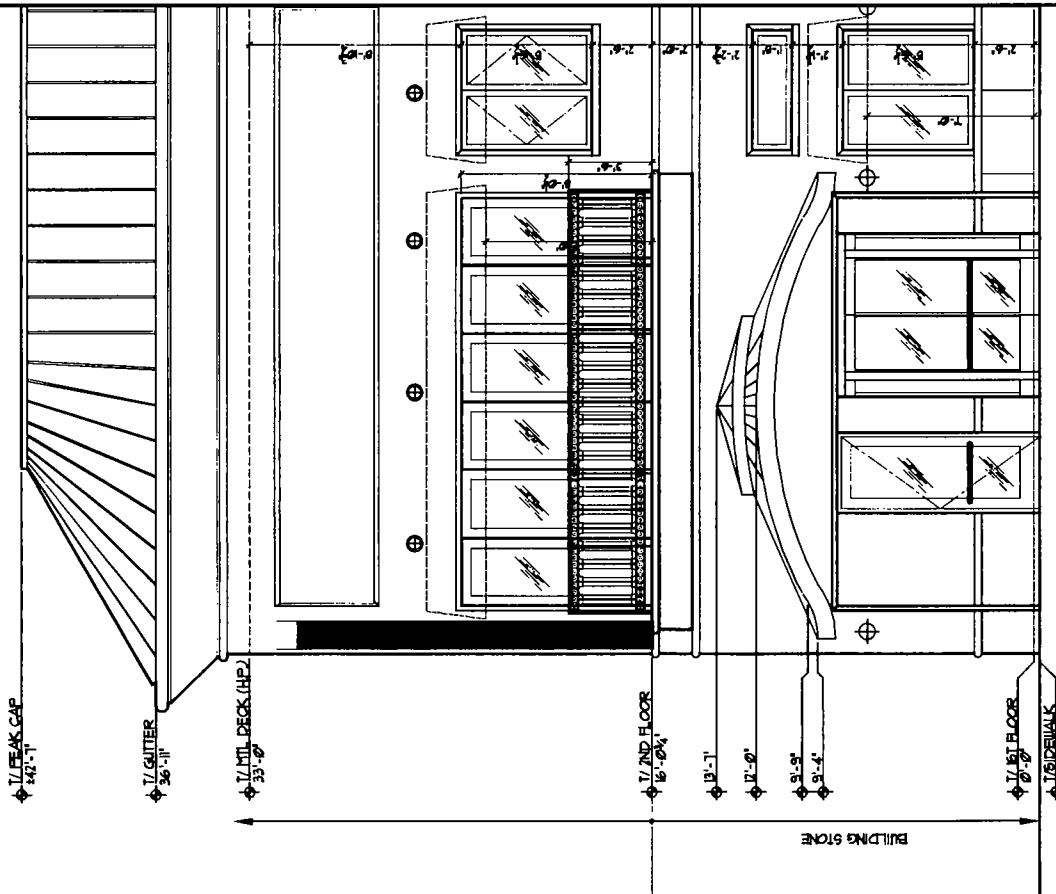

**NORTH ELEVATION**

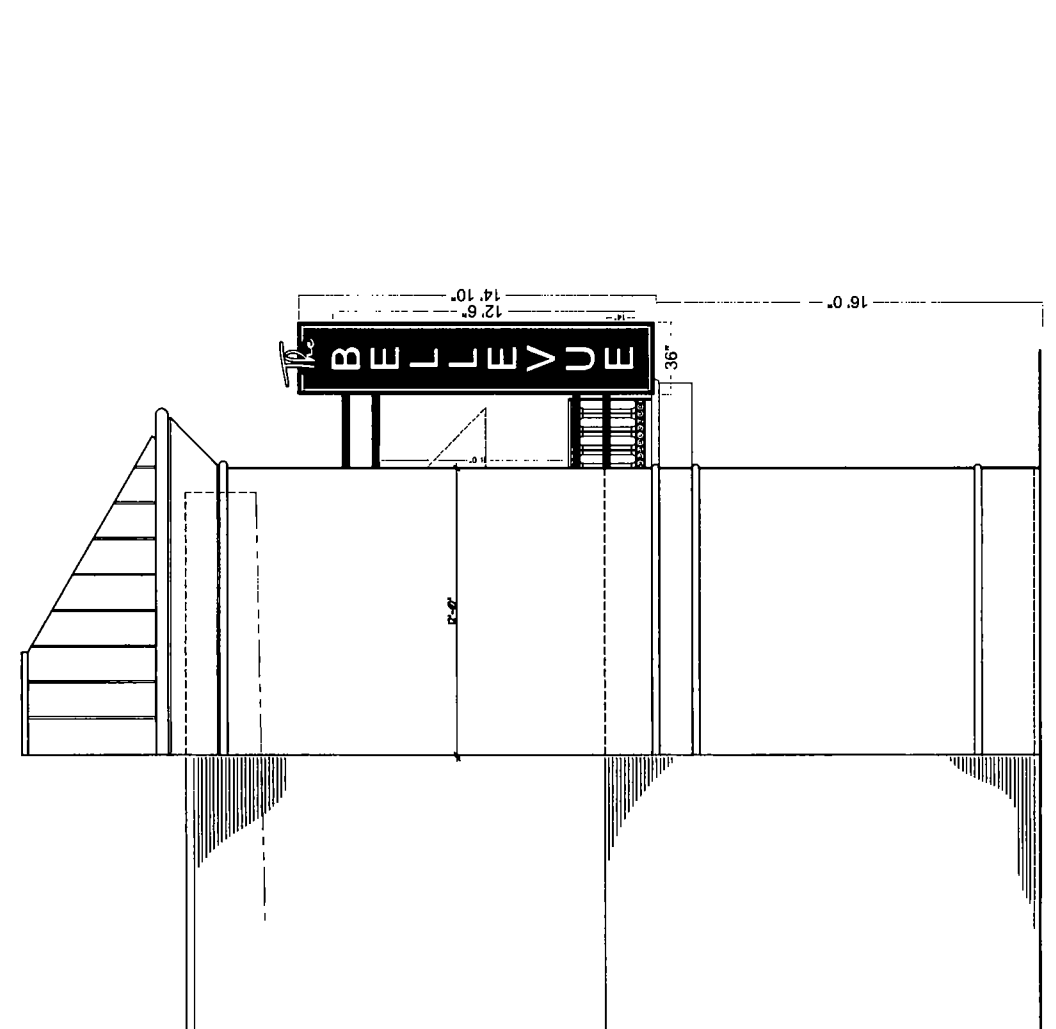

**WEST ELEVATION (RUSH ST.)**

**TRIANGLE SIGN AND AWNING INC.**  
 888-263-6639  
 sales@trianglesignandawning.com  
 127 W. Wrightwood Ave. Elmhurst, IL 60126

CUSTOMER: The Bellevue Blade Sign  
 LOCATION: 1031 N. Rush St.  
 Chicago, IL 60611  
 Design by Aleoma S  
 Date: 02/15/2023

Customer approval signature \_\_\_\_\_ Date \_\_\_\_\_  
 Landlord approval signature \_\_\_\_\_ Date \_\_\_\_\_

Sheet NO. **1 of 3**  
 Scale: 1/8" = 1'  
 / / 2023

This design is the original and unpublished work of Triangle Sign & Awning, Inc. and may not be reproduced, copied or altered, in any form without the express written form and authorized approval of the company. The rights to this design may be purchased.

© by Triangle Sign & Awning  
 Proprietary and Confidential

# Halo Illuminated Blade Sign (Qty: 1)

Night View

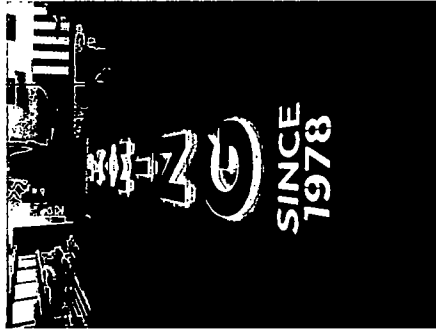
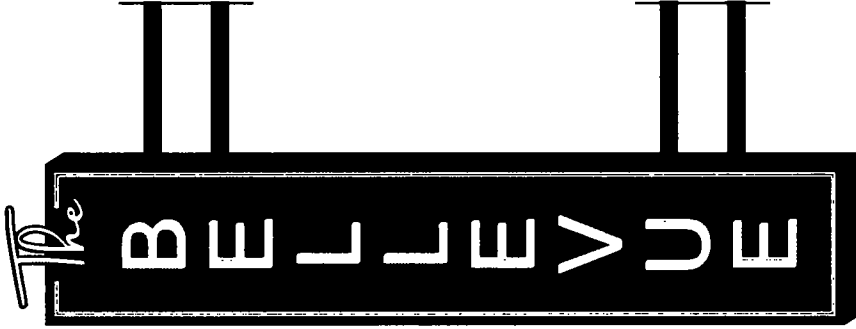
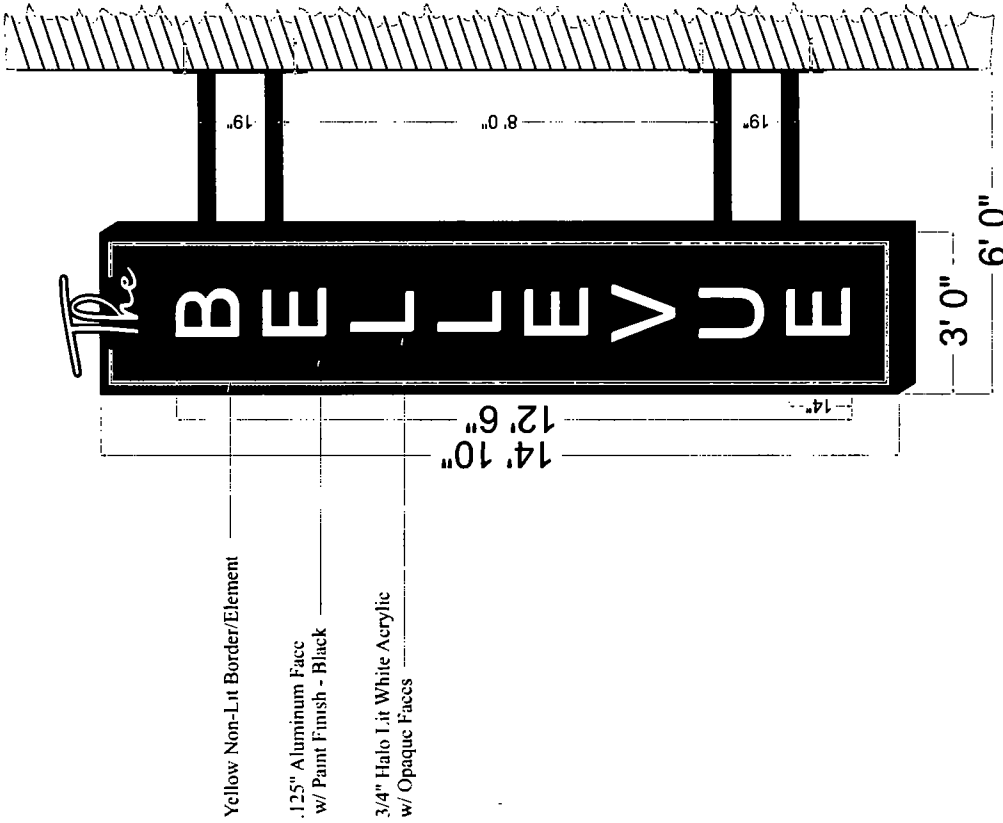

Example



888-263-6639  
 sales@trianglesignandawning.com  
 127 W. Wrightwood Ave. Elmhurst, IL 60126

CUSTOMER: The Bellevue Blade Sign

LOCATION: 1031 N Rush St,  
 Chicago, IL 60611

Design by: Alcoma S  
 Date: 02/15/2023

Customer approval signature

/ /2023

Date

© by Triangle Sign & Awning  
 Proprietary and Confidential  
 This design is the original and unpublished work of  
 Triangle Sign & Awning, Inc. and may not be reproduced  
 or exhibited in any fashion without the express written  
 form an authorized personnel of the company.  
 The rights of this design may be purchased

Sheet NO.

2 of 3

Landlord approval signature

/ /2023

Date

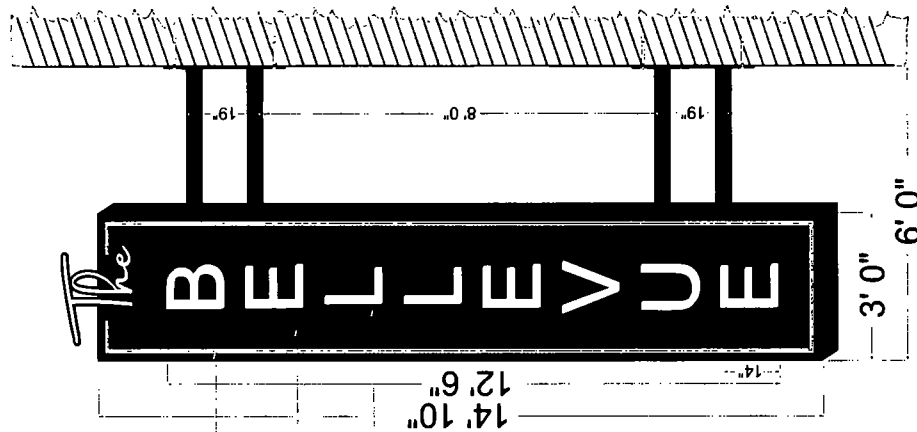

Yellow Non-Flt Border/Element

.125" Aluminum Face  
w/ Paint Finish - Black

3/4" Halo Lit White Acrylic  
w/ Opaque Faces

Color Specifications
 Without Paint Solid Black

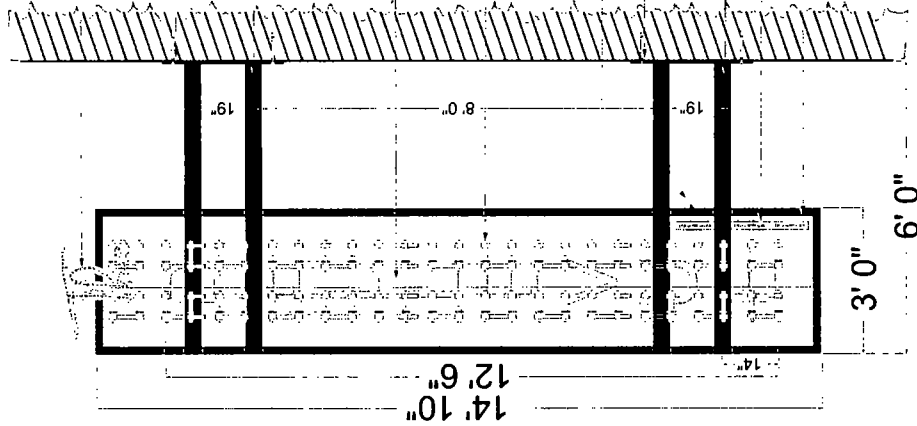

LED Ribbon Strip

Wall Support - Done by GC

4" sq tubes (1/4" wall)  
Weld to internal frame structure  
& match-plates 8" x 30" x 1/2"

3" alumn sq. tubes (1/8" wall)  
internal frame structure

SloanLED Double-sided  
6500 K 701946-6WD201



External Disconnect

Wall Support - Done by GC

Power out  
120V Electrical Line

LED Power Supply

12" Wide Body extruded aluminum  
2" face retainer

Electrical Specifications
CABINET Power Supplies 24V/36W Qty Req'd 4 @ 1.1 Amps Ea
White LED's Qty Req'd 54
Max. Amps Req'd 4.4 Voltage Req'd 120-277v
Sign Area Sq. Ft.: 36" x 178" = 44.5 Sq Ft

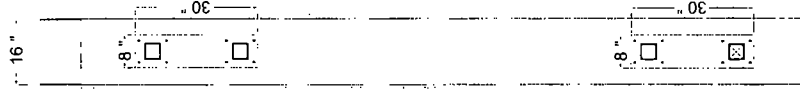

CUSTOMER: The Bellevue Blade Sign

LOCATION: 1031 N Rush St,  
Chicago, IL 60611

2023

Date

Customer approval signature

2023

Date

Design by: Aleoma S.  
Date: 02/15/2023

This design is the original and unpublished work of  
Triangle Sign & Awning, Inc. and may not be reproduced,  
copied or exhibited in any fashion without the express written  
permission of the company.  
The rights to this design may be purchased.

© by Triangle Sign & Awning  
Proprietary and Confidential

Sheet NO.

3 of 3

2023

Date

Landlord approval signature

**TRIANGLE SIGN**  
**AND AWNING INC.**

888-263-6639

sales@trianglesignandawning.com

127 W. Wrightwood Ave. Elmhurst, IL 60126