



# City of Chicago



O2017-2219

Office of the City Clerk

## Document Tracking Sheet

<b>Meeting Date:</b>	3/29/2017
<b>Sponsor(s):</b>	Misc. Transmittal
<b>Type:</b>	Ordinance
<b>Title:</b>	Zoning Reclassification Map No. 5-I at 1811 N California Ave - App No. 19172T1
<b>Committee(s) Assignment:</b>	Committee on Zoning, Landmarks and Building Standards

#191721

INTRO DATE  
MARCH 29, 2017

**ORDINANCE**

***BE IT ORDAINED BY THE CITY COUNCIL OF THE CITY OF CHICAGO:***

***SECTION 1.*** Title 17 of the Municipal Code of Chicago, the Chicago Zoning Ordinance, is hereby amended by changing all the B2-3 Neighborhood Mixed-Use District and B3-1 Neighborhood Mixed-Use District symbols and indications as shown on Map No. 5-I in the area bounded by

a line 123.5 feet north of and parallel to West Bloomingdale Avenue; the alley next east of and parallel to North California Avenue; a line 86 feet north of and parallel to West Bloomingdale Avenue; and North California Avenue,

to those of a B2-3 Neighborhood Mixed-Use District and a corresponding uses district is hereby established in the area above described.

***SECTION 2.*** This ordinance shall be in force and effect from and after its passage and due publication.

Common address of property: 1811 North California Avenue

## **TYPE 1 - ZONING NARRATIVE**

The address of the parcel is 1811 North California Avenue. The current zoning of the parcel is B-3-1 Community Shopping District. The zoning amendment is to change the zoning of the parcel to B-2-3 Neighborhood Mixed Use District. The zoning change is needed to construct a three story, four dwelling unit residential building.

The lot size is 4,725 square feet (126 square feet x 37.50 square feet). The proposed minimum lot area per dwelling unit is 1,180 square feet. The floor area is 5,760 square feet. The floor area ratio is 1.22. The front setback is 5 feet. The rear setback is 37.68 feet. The north sideyard setback is 4 feet 9 inches and the south sideyard setback is 4 feet 9 inches. There are four (4) parking spaces with a garage and roofdecks.

After rezoning, all the property will be used for residential use with four dwelling units, four parking spaces, and a building height of 38 feet 1 inch..

N. CALIFORNIA AVE  TWO WAY

 **SITE PLAN**  
SCALE: 1/8" = 1'-0"

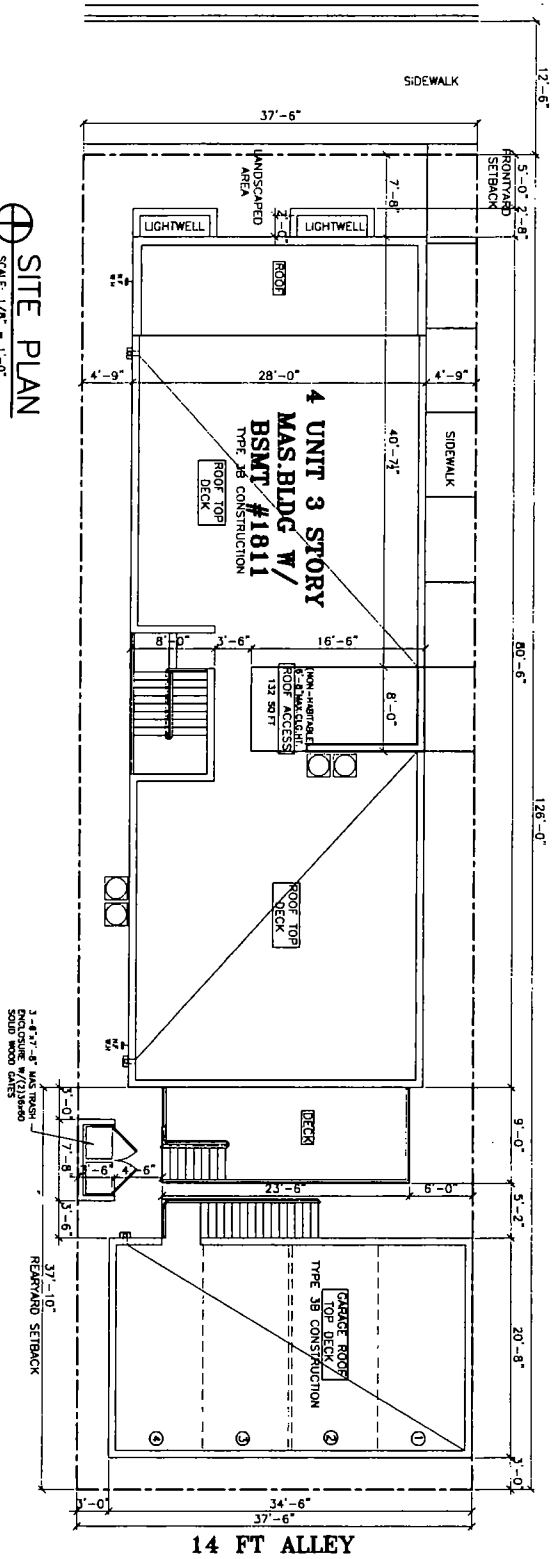

14 FT ALLEY

© HANNA ARCHITECTS, INC. 2019

**PROJECT NAME & ADDRESS**  
1811 N. CALIFORNIA  
4 UNIT 3 STORY  
APART BLDG  
CHICAGO, ILLINOIS

**SHEET NUMBER**  
A-1

**PROFESSIONAL DESIGN FIRM**  
HANNA ARCHITECTS, INC.  
1811 N. CALIFORNIA  
CHICAGO, IL 60642  
TEL: (312) 755-1800  
FAX: (312) 755-1801  
LICENSE NUMBER 194 - 071145

**PROFESSIONAL DESIGN FIRM**  
HANNA ARCHITECTS, INC.  
1811 N. CALIFORNIA  
CHICAGO, IL 60642  
TEL: (312) 755-1800  
FAX: (312) 755-1801  
LICENSE NUMBER 194 - 071145

**PROFESSIONAL DESIGN FIRM**  
HANNA ARCHITECTS, INC.  
1811 N. CALIFORNIA  
CHICAGO, IL 60642  
TEL: (312) 755-1800  
FAX: (312) 755-1801  
LICENSE NUMBER 194 - 071145

**PROFESSIONAL DESIGN FIRM**  
HANNA ARCHITECTS, INC.  
1811 N. CALIFORNIA  
CHICAGO, IL 60642  
TEL: (312) 755-1800  
FAX: (312) 755-1801  
LICENSE NUMBER 194 - 071145

**BASEMENT FLOOR PLAN**  
SCALE: 1/4" = 1'-0"

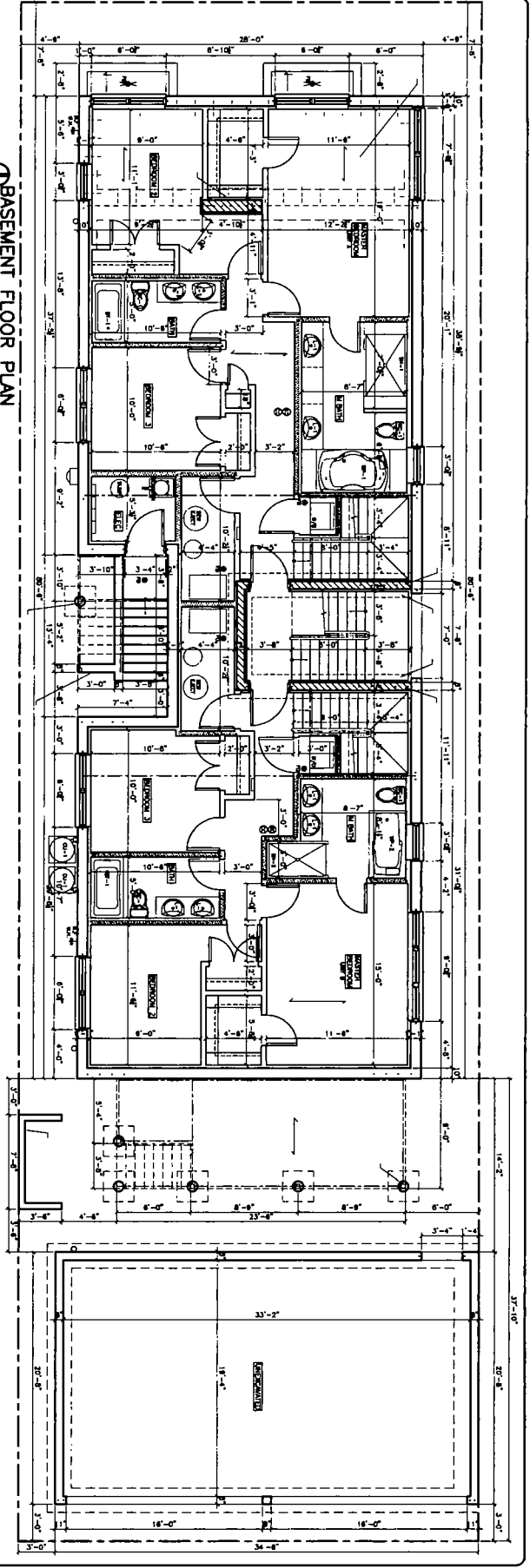

**FIRST FLOOR PLAN**  
SCALE: 1/4" = 1'-0"

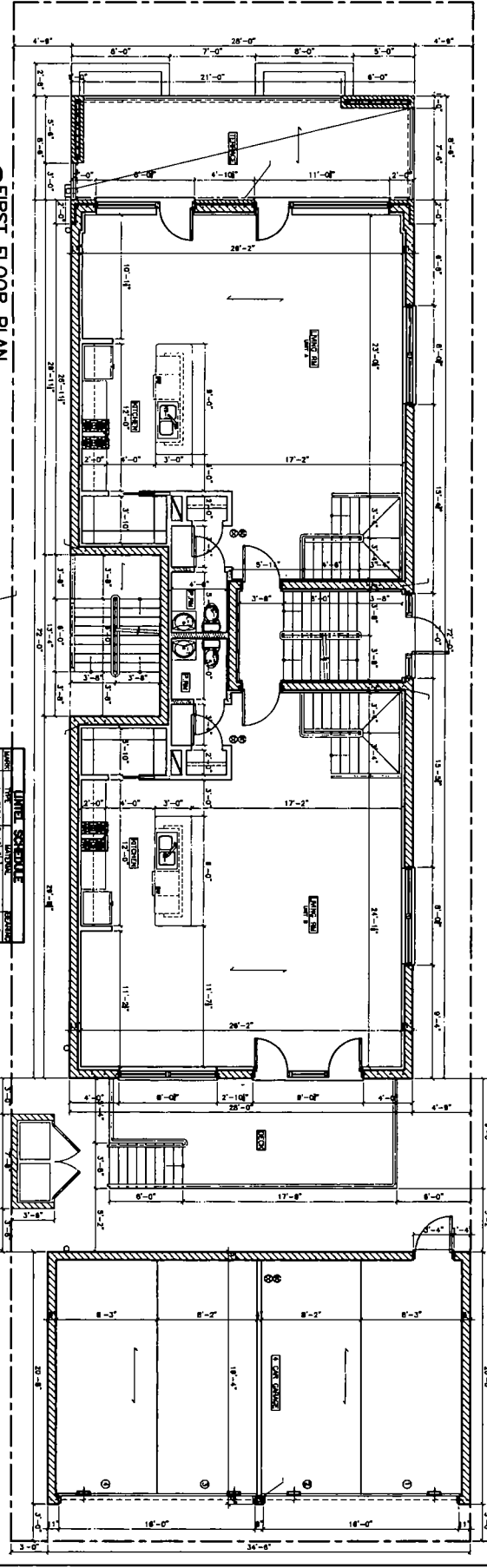

**SECTION X**  
SCALE: 1/2" = 1'-0"

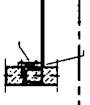

**UNIT SCHEDULE**

NO.	DESCRIPTION	QTY.	UNIT
1	CONCRETE	1	CU YD
2	BRICK	1	SQ YD
3	CEMENT	1	SQ YD
4	PLASTER	1	SQ YD
5	PAINT	1	SQ YD
6	GLASS	1	SQ YD
7	WOOD	1	SQ YD
8	IRON	1	SQ YD
9	COPPER	1	SQ YD
10	ZINC	1	SQ YD
11	LEAD	1	SQ YD
12	ALUMINUM	1	SQ YD
13	STEEL	1	SQ YD
14	BRASS	1	SQ YD
15	GLASS	1	SQ YD
16	WOOD	1	SQ YD
17	IRON	1	SQ YD
18	COPPER	1	SQ YD
19	ZINC	1	SQ YD
20	LEAD	1	SQ YD
21	ALUMINUM	1	SQ YD
22	STEEL	1	SQ YD
23	BRASS	1	SQ YD
24	GLASS	1	SQ YD
25	WOOD	1	SQ YD
26	IRON	1	SQ YD
27	COPPER	1	SQ YD
28	ZINC	1	SQ YD
29	LEAD	1	SQ YD
30	ALUMINUM	1	SQ YD
31	STEEL	1	SQ YD
32	BRASS	1	SQ YD
33	GLASS	1	SQ YD
34	WOOD	1	SQ YD
35	IRON	1	SQ YD
36	COPPER	1	SQ YD
37	ZINC	1	SQ YD
38	LEAD	1	SQ YD
39	ALUMINUM	1	SQ YD
40	STEEL	1	SQ YD
41	BRASS	1	SQ YD
42	GLASS	1	SQ YD
43	WOOD	1	SQ YD
44	IRON	1	SQ YD
45	COPPER	1	SQ YD
46	ZINC	1	SQ YD
47	LEAD	1	SQ YD
48	ALUMINUM	1	SQ YD
49	STEEL	1	SQ YD
50	BRASS	1	SQ YD

© HAROLD ARCHITECTS, INC., 2014

**PROJECT TITLE**  
**BASEMENT & FIRST FLOOR PLANS**

**CLIENT NUMBER**  
**A-2**

**PREPARED BY**  
 HAROLD ARCHITECTS, INC.

**DESIGNED BY**  
 HAROLD ARCHITECTS, INC.

**CONTRACT NUMBER**  
 HAROLD ARCHITECTS, INC.

**DATE**  
 HAROLD ARCHITECTS, INC.

**PROJECT NAME & ADDRESS**  
 1811 N. CALDERWOOD  
 UNIT 3 STORY  
 APART BLDG  
 W/BASMENT  
 CHICAGO, ILLINOIS



**PROFESSIONAL DESIGN/TEAM**  
 JOHN A. HARLOW  
 REGISTERED PROFESSIONAL ENGINEER  
 LICENSE NO. 081-01017  
 STATE OF ILLINOIS

**PROFESSIONAL DESIGN/TEAM**  
 JOHN A. HARLOW  
 REGISTERED PROFESSIONAL ENGINEER  
 LICENSE NO. 081-01017  
 STATE OF ILLINOIS

**PHANNA**  
 1811 N. WASHINGTON  
 CHICAGO, ILLINOIS 60614  
 (312) 790-1800  
 PROFESSIONAL DESIGN/TEAM  
 JOHN A. HARLOW  
 REGISTERED PROFESSIONAL ENGINEER  
 LICENSE NO. 081-01017  
 STATE OF ILLINOIS

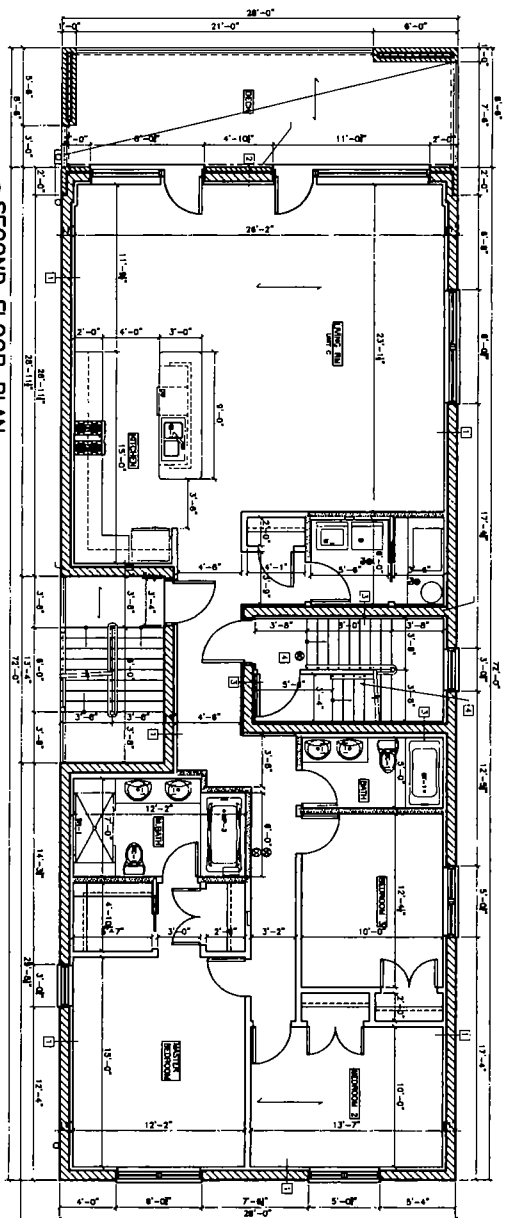

⊕ SECOND FLOOR PLAN  
SCALE: 1/8" = 1'-0"

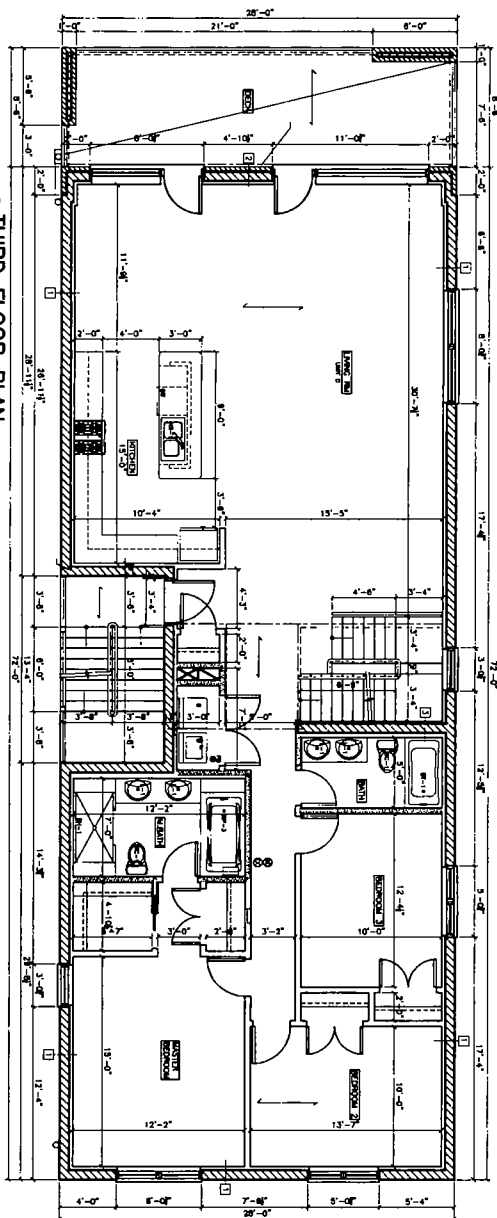

⊕ THIRD FLOOR PLAN  
SCALE: 1/8" = 1'-0"

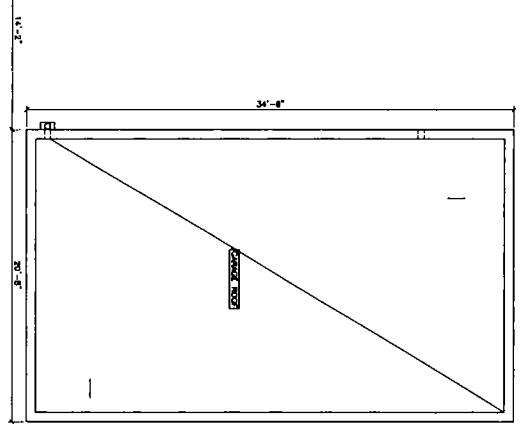

© HANNA ARCHITECTS, INC. 2018

**PROJECT TITLE**  
**SECOND & THIRD FLOOR PLANS**

**CLIENT ADDRESS**  
 1811 N. CALDENIA  
 4 UNIT, 3 STORY  
 APART BLDG  
 W/ BASEMENT  
 CHICAGO, ILLINOIS

**PROJECT NAME & ADDRESS**  
 1811 N. CALDENIA  
 4 UNIT, 3 STORY  
 APART BLDG  
 W/ BASEMENT  
 CHICAGO, ILLINOIS



**DESIGNER'S LICENSE**  
 JOHN C. HANNA  
 PROFESSIONAL ENGINEER  
 LICENSE NUMBER: 001-00173  
 STATE OF ILLINOIS

**DATE OF DESIGN**  
 08/15/2018

**DESIGNER'S LICENSE**  
 JOHN C. HANNA  
 PROFESSIONAL ENGINEER  
 LICENSE NUMBER: 001-00173  
 STATE OF ILLINOIS

**HANNA ARCHITECTS, INC.**  
 1818 W. WASHINGTON  
 CHICAGO, ILLINOIS 60604  
 PHONE: (312) 754-1800  
 FAX: (312) 754-1801  
 WWW.HANNAARCHITECTS.COM

**PROFESSIONAL DESIGNER**  
 JOHN C. HANNA  
 LICENSE NUMBER: 001-00173  
 STATE OF ILLINOIS

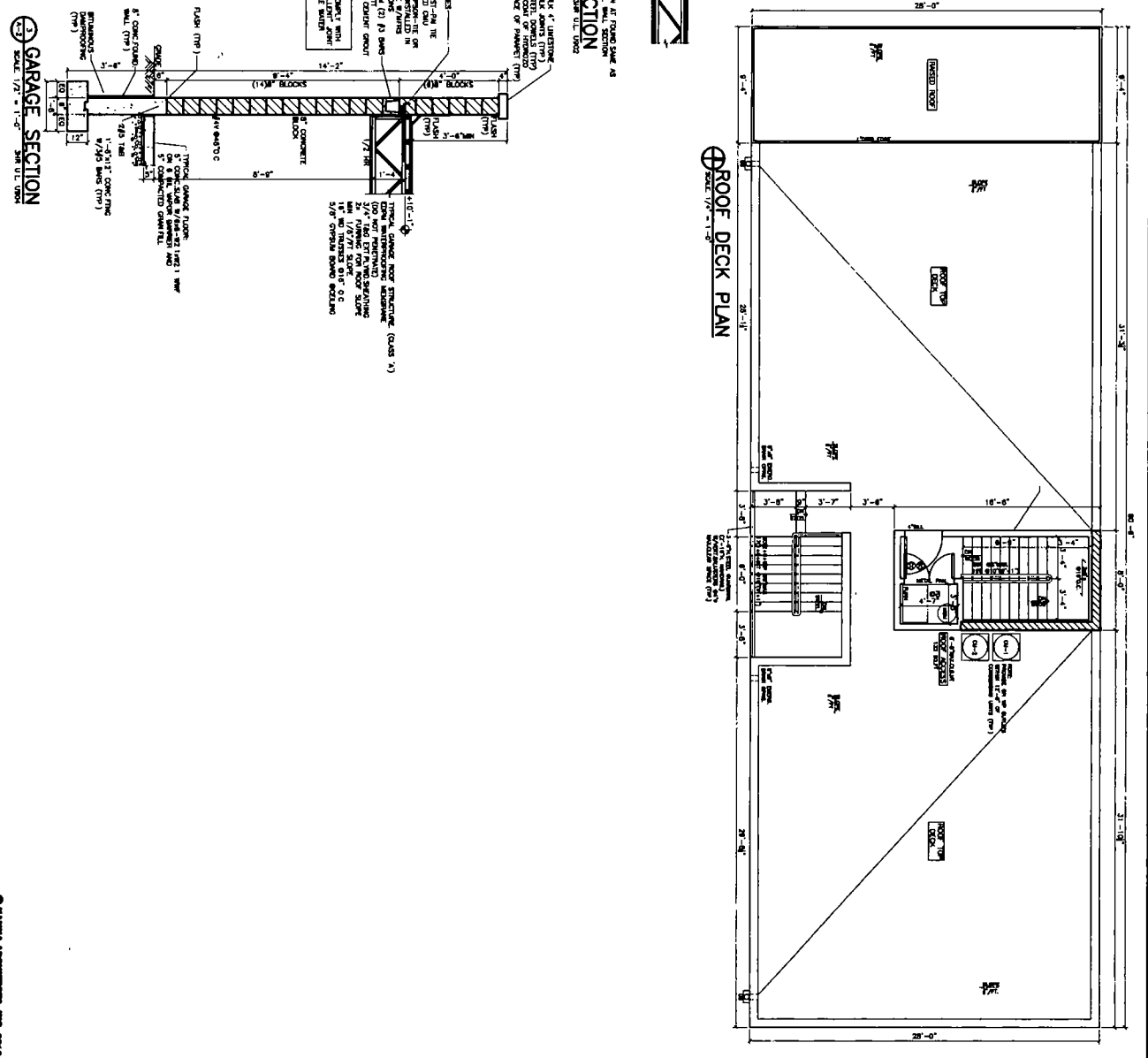
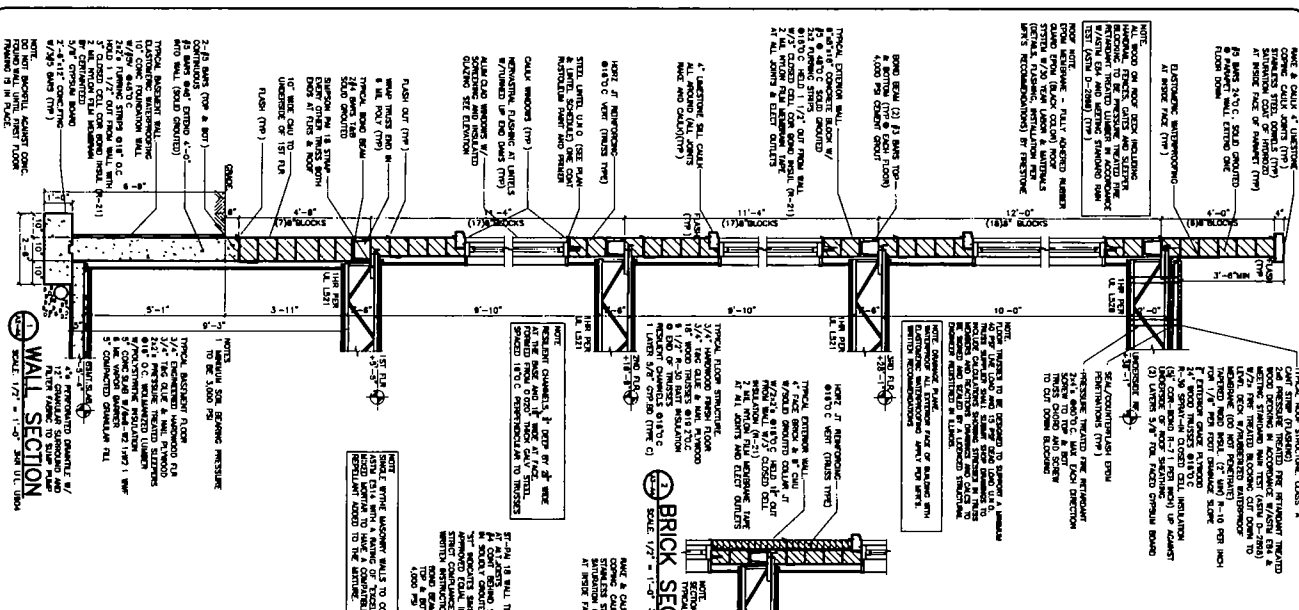

**PROJECT NAME & ADDRESS**  
1811 N. CALIFORNIA  
4 UNIT 3 BOSTON  
WASHINGTON  
CHICAGO, ILLINOIS

**DESIGN FIRM**  
D. HEARN &  
1312 75th Street  
Chicago, Illinois 60642  
Phone (312) 754-1811

**PROFESSIONAL DESIGN FIRM**  
ARCHITECT CORPORATION  
LICENSED NUMBER 14-00143

**DATE**  
1978

**SCALE**  
A-4

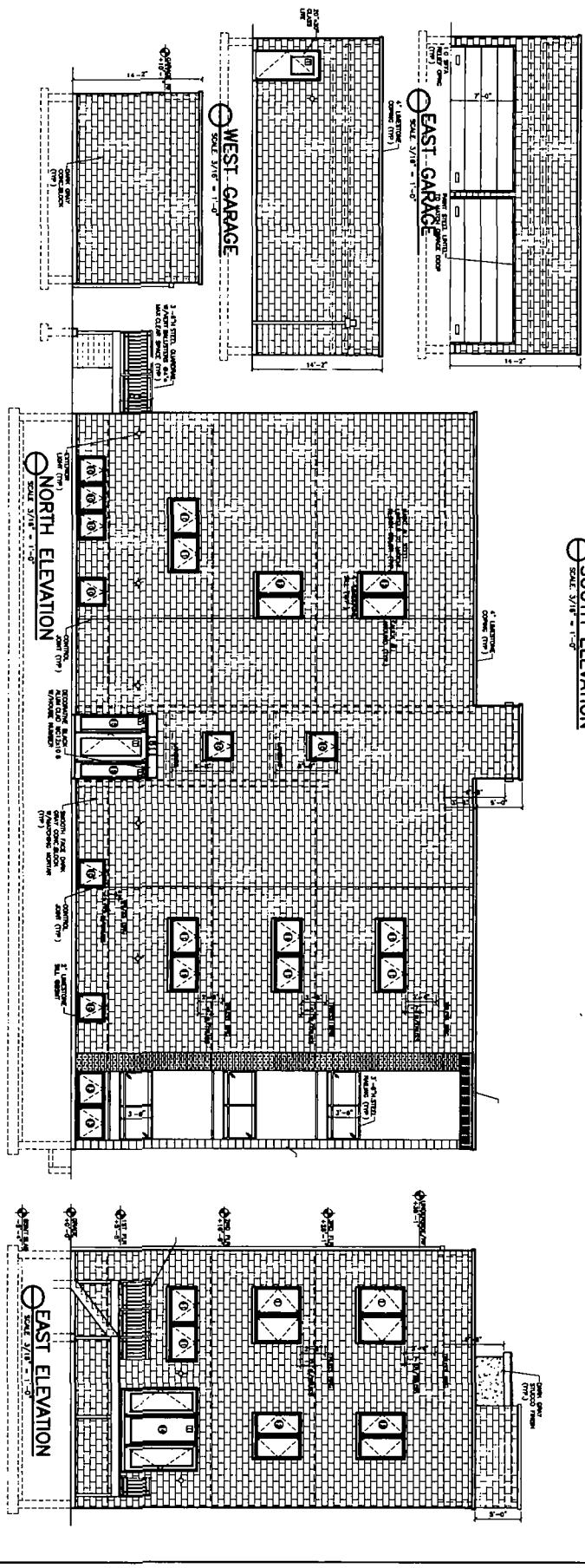
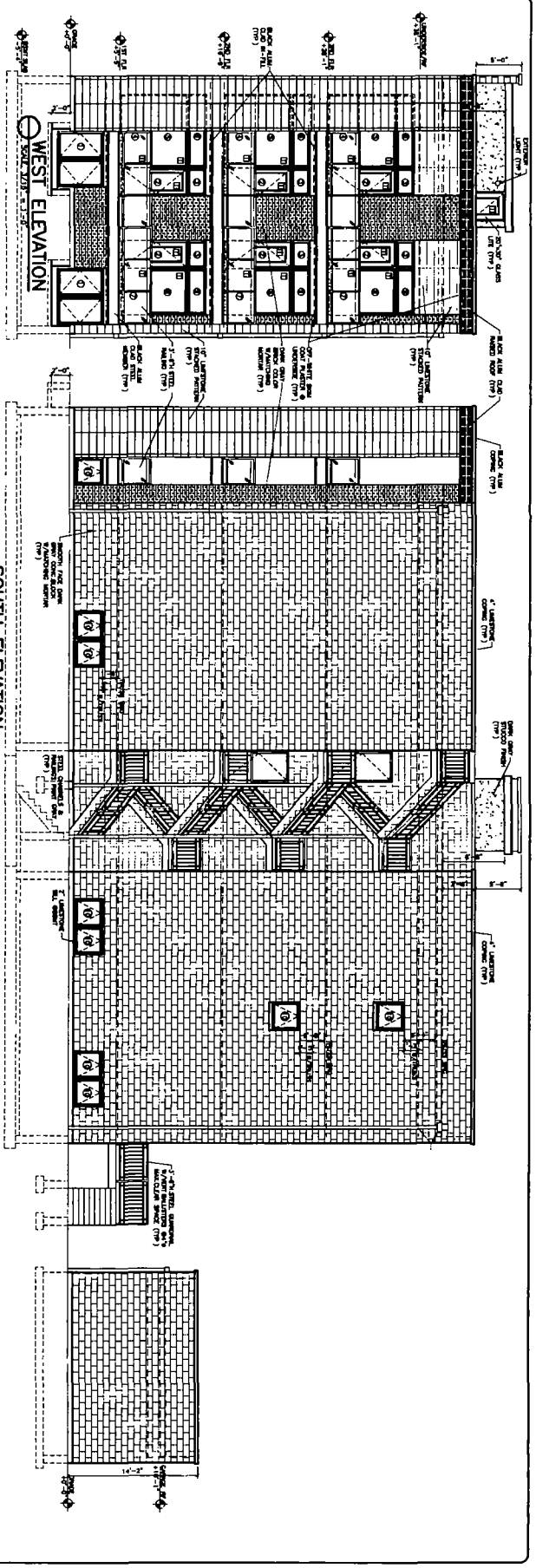

WEST GARAGE  
SCALE 1/8" = 1'-0"

EAST GARAGE  
SCALE 1/8" = 1'-0"

NORTH ELEVATION  
SCALE 1/8" = 1'-0"

SOUTH ELEVATION  
SCALE 1/8" = 1'-0"

EAST ELEVATION  
SCALE 1/8" = 1'-0"

© HANNA ARCHITECTS, INC. 2014

**HANNA**  
 (312) 751-1800  
 180 W. WASHINGTON  
 CHICAGO, ILLINOIS 60602  
 FAX (312) 751-1800  
 PROFESSIONAL DESIGN TEAM  
 ARCHITECT CORRYVAN TROM  
 LICENSE NUMBER 144-028185

THIS ARCHITECTURAL DRAWING IS THE PROPERTY OF HANNA ARCHITECTS, INC. AND IS TO BE USED ONLY FOR THE PROJECT AND SITE SPECIFICALLY IDENTIFIED HEREON. IT IS NOT TO BE REPRODUCED, COPIED, REPRODUCED, OR TRANSMITTED IN ANY FORM OR BY ANY MEANS, ELECTRONIC OR MECHANICAL, INCLUDING PHOTOCOPYING, RECORDING, OR BY ANY INFORMATION STORAGE AND RETRIEVAL SYSTEM, WITHOUT THE WRITTEN PERMISSION OF HANNA ARCHITECTS, INC.

DATE FOR PERMIT: 11/11/14  
 DRAWN BY: J. HANNA  
 CHECKED BY: J. HANNA  
 SCALE: AS SHOWN



PROJECT NAME & ADDRESS  
 1811 N. CALIFORNIA  
 4 UNIT 3 STORY  
 7' RISE  
 CHICAGO, ILLINOIS

SHEET TITLE  
**BUILDING  
 ELEVATIONS**

SHEET NUMBER  
**A-5**



A - STRADD  
 B - BUILDING SETBACK LINE  
 C - CALCULATED  
 D - CITY EASEMENT  
 E - CITY EASEMENT  
 F - CITY EASEMENT  
 G - CITY EASEMENT  
 H - CITY EASEMENT  
 I - CITY EASEMENT  
 J - CITY EASEMENT  
 K - CITY EASEMENT  
 L - CITY EASEMENT  
 M - CITY EASEMENT  
 N - CITY EASEMENT  
 O - CITY EASEMENT  
 P - CITY EASEMENT  
 Q - CITY EASEMENT  
 R - CITY EASEMENT  
 S - CITY EASEMENT  
 T - CITY EASEMENT  
 U - CITY EASEMENT  
 V - CITY EASEMENT  
 W - CITY EASEMENT  
 X - CITY EASEMENT  
 Y - CITY EASEMENT  
 Z - CITY EASEMENT  
 AA - CITY EASEMENT  
 AB - CITY EASEMENT  
 AC - CITY EASEMENT  
 AD - CITY EASEMENT  
 AE - CITY EASEMENT  
 AF - CITY EASEMENT  
 AG - CITY EASEMENT  
 AH - CITY EASEMENT  
 AI - CITY EASEMENT  
 AJ - CITY EASEMENT  
 AK - CITY EASEMENT  
 AL - CITY EASEMENT  
 AM - CITY EASEMENT  
 AN - CITY EASEMENT  
 AO - CITY EASEMENT  
 AP - CITY EASEMENT  
 AQ - CITY EASEMENT  
 AR - CITY EASEMENT  
 AS - CITY EASEMENT  
 AT - CITY EASEMENT  
 AU - CITY EASEMENT  
 AV - CITY EASEMENT  
 AW - CITY EASEMENT  
 AX - CITY EASEMENT  
 AY - CITY EASEMENT  
 AZ - CITY EASEMENT  
 BA - CITY EASEMENT  
 BB - CITY EASEMENT  
 BC - CITY EASEMENT  
 BD - CITY EASEMENT  
 BE - CITY EASEMENT  
 BF - CITY EASEMENT  
 BG - CITY EASEMENT  
 BH - CITY EASEMENT  
 BI - CITY EASEMENT  
 BJ - CITY EASEMENT  
 BK - CITY EASEMENT  
 BL - CITY EASEMENT  
 BM - CITY EASEMENT  
 BN - CITY EASEMENT  
 BO - CITY EASEMENT  
 BP - CITY EASEMENT  
 BQ - CITY EASEMENT  
 BR - CITY EASEMENT  
 BS - CITY EASEMENT  
 BT - CITY EASEMENT  
 BU - CITY EASEMENT  
 BV - CITY EASEMENT  
 BW - CITY EASEMENT  
 BX - CITY EASEMENT  
 BY - CITY EASEMENT  
 BZ - CITY EASEMENT  
 CA - CITY EASEMENT  
 CB - CITY EASEMENT  
 CC - CITY EASEMENT  
 CD - CITY EASEMENT  
 CE - CITY EASEMENT  
 CF - CITY EASEMENT  
 CG - CITY EASEMENT  
 CH - CITY EASEMENT  
 CI - CITY EASEMENT  
 CJ - CITY EASEMENT  
 CK - CITY EASEMENT  
 CL - CITY EASEMENT  
 CM - CITY EASEMENT  
 CN - CITY EASEMENT  
 CO - CITY EASEMENT  
 CP - CITY EASEMENT  
 CQ - CITY EASEMENT  
 CR - CITY EASEMENT  
 CS - CITY EASEMENT  
 CT - CITY EASEMENT  
 CU - CITY EASEMENT  
 CV - CITY EASEMENT  
 CW - CITY EASEMENT  
 CX - CITY EASEMENT  
 CY - CITY EASEMENT  
 CZ - CITY EASEMENT  
 DA - CITY EASEMENT  
 DB - CITY EASEMENT  
 DC - CITY EASEMENT  
 DD - CITY EASEMENT  
 DE - CITY EASEMENT  
 DF - CITY EASEMENT  
 DG - CITY EASEMENT  
 DH - CITY EASEMENT  
 DI - CITY EASEMENT  
 DJ - CITY EASEMENT  
 DK - CITY EASEMENT  
 DL - CITY EASEMENT  
 DM - CITY EASEMENT  
 DN - CITY EASEMENT  
 DO - CITY EASEMENT  
 DP - CITY EASEMENT  
 DQ - CITY EASEMENT  
 DR - CITY EASEMENT  
 DS - CITY EASEMENT  
 DT - CITY EASEMENT  
 DU - CITY EASEMENT  
 DV - CITY EASEMENT  
 DW - CITY EASEMENT  
 DX - CITY EASEMENT  
 DY - CITY EASEMENT  
 DZ - CITY EASEMENT  
 EA - CITY EASEMENT  
 EB - CITY EASEMENT  
 EC - CITY EASEMENT  
 ED - CITY EASEMENT  
 EE - CITY EASEMENT  
 EF - CITY EASEMENT  
 EG - CITY EASEMENT  
 EH - CITY EASEMENT  
 EI - CITY EASEMENT  
 EJ - CITY EASEMENT  
 EK - CITY EASEMENT  
 EL - CITY EASEMENT  
 EM - CITY EASEMENT  
 EN - CITY EASEMENT  
 EO - CITY EASEMENT  
 EP - CITY EASEMENT  
 EQ - CITY EASEMENT  
 ER - CITY EASEMENT  
 ES - CITY EASEMENT  
 ET - CITY EASEMENT  
 EU - CITY EASEMENT  
 EV - CITY EASEMENT  
 EW - CITY EASEMENT  
 EX - CITY EASEMENT  
 EY - CITY EASEMENT  
 EZ - CITY EASEMENT  
 FA - CITY EASEMENT  
 FB - CITY EASEMENT  
 FC - CITY EASEMENT  
 FD - CITY EASEMENT  
 FE - CITY EASEMENT  
 FF - CITY EASEMENT  
 FG - CITY EASEMENT  
 FH - CITY EASEMENT  
 FI - CITY EASEMENT  
 FJ - CITY EASEMENT  
 FK - CITY EASEMENT  
 FL - CITY EASEMENT  
 FM - CITY EASEMENT  
 FN - CITY EASEMENT  
 FO - CITY EASEMENT  
 FP - CITY EASEMENT  
 FQ - CITY EASEMENT  
 FR - CITY EASEMENT  
 FS - CITY EASEMENT  
 FT - CITY EASEMENT  
 FU - CITY EASEMENT  
 FV - CITY EASEMENT  
 FW - CITY EASEMENT  
 FX - CITY EASEMENT  
 FY - CITY EASEMENT  
 FZ - CITY EASEMENT  
 GA - CITY EASEMENT  
 GB - CITY EASEMENT  
 GC - CITY EASEMENT  
 GD - CITY EASEMENT  
 GE - CITY EASEMENT  
 GF - CITY EASEMENT  
 GG - CITY EASEMENT  
 GH - CITY EASEMENT  
 GI - CITY EASEMENT  
 GJ - CITY EASEMENT  
 GK - CITY EASEMENT  
 GL - CITY EASEMENT  
 GM - CITY EASEMENT  
 GN - CITY EASEMENT  
 GO - CITY EASEMENT  
 GP - CITY EASEMENT  
 GQ - CITY EASEMENT  
 GR - CITY EASEMENT  
 GS - CITY EASEMENT  
 GT - CITY EASEMENT  
 GU - CITY EASEMENT  
 GV - CITY EASEMENT  
 GW - CITY EASEMENT  
 GX - CITY EASEMENT  
 GY - CITY EASEMENT  
 GZ - CITY EASEMENT  
 HA - CITY EASEMENT  
 HB - CITY EASEMENT  
 HC - CITY EASEMENT  
 HD - CITY EASEMENT  
 HE - CITY EASEMENT  
 HF - CITY EASEMENT  
 HG - CITY EASEMENT  
 HH - CITY EASEMENT  
 HI - CITY EASEMENT  
 HJ - CITY EASEMENT  
 HK - CITY EASEMENT  
 HL - CITY EASEMENT  
 HM - CITY EASEMENT  
 HN - CITY EASEMENT  
 HO - CITY EASEMENT  
 HP - CITY EASEMENT  
 HQ - CITY EASEMENT  
 HR - CITY EASEMENT  
 HS - CITY EASEMENT  
 HT - CITY EASEMENT  
 HU - CITY EASEMENT  
 HV - CITY EASEMENT  
 HW - CITY EASEMENT  
 HX - CITY EASEMENT  
 HY - CITY EASEMENT  
 HZ - CITY EASEMENT  
 IA - CITY EASEMENT  
 IB - CITY EASEMENT  
 IC - CITY EASEMENT  
 ID - CITY EASEMENT  
 IE - CITY EASEMENT  
 IF - CITY EASEMENT  
 IG - CITY EASEMENT  
 IH - CITY EASEMENT  
 II - CITY EASEMENT  
 IJ - CITY EASEMENT  
 IK - CITY EASEMENT  
 IL - CITY EASEMENT  
 IM - CITY EASEMENT  
 IN - CITY EASEMENT  
 IO - CITY EASEMENT  
 IP - CITY EASEMENT  
 IQ - CITY EASEMENT  
 IR - CITY EASEMENT  
 IS - CITY EASEMENT  
 IT - CITY EASEMENT  
 IU - CITY EASEMENT  
 IV - CITY EASEMENT  
 IW - CITY EASEMENT  
 IX - CITY EASEMENT  
 IY - CITY EASEMENT  
 IZ - CITY EASEMENT  
 JA - CITY EASEMENT  
 JB - CITY EASEMENT  
 JC - CITY EASEMENT  
 JD - CITY EASEMENT  
 JE - CITY EASEMENT  
 JF - CITY EASEMENT  
 JG - CITY EASEMENT  
 JH - CITY EASEMENT  
 JI - CITY EASEMENT  
 JJ - CITY EASEMENT  
 JK - CITY EASEMENT  
 JL - CITY EASEMENT  
 JM - CITY EASEMENT  
 JN - CITY EASEMENT  
 JO - CITY EASEMENT  
 JP - CITY EASEMENT  
 JQ - CITY EASEMENT  
 JR - CITY EASEMENT  
 JS - CITY EASEMENT  
 JT - CITY EASEMENT  
 JU - CITY EASEMENT  
 JV - CITY EASEMENT  
 JW - CITY EASEMENT  
 JX - CITY EASEMENT  
 JY - CITY EASEMENT  
 JZ - CITY EASEMENT  
 KA - CITY EASEMENT  
 KB - CITY EASEMENT  
 KC - CITY EASEMENT  
 KD - CITY EASEMENT  
 KE - CITY EASEMENT  
 KF - CITY EASEMENT  
 KG - CITY EASEMENT  
 KH - CITY EASEMENT  
 KI - CITY EASEMENT  
 KJ - CITY EASEMENT  
 KK - CITY EASEMENT  
 KL - CITY EASEMENT  
 KM - CITY EASEMENT  
 KN - CITY EASEMENT  
 KO - CITY EASEMENT  
 KP - CITY EASEMENT  
 KQ - CITY EASEMENT  
 KR - CITY EASEMENT  
 KS - CITY EASEMENT  
 KT - CITY EASEMENT  
 KU - CITY EASEMENT  
 KV - CITY EASEMENT  
 KW - CITY EASEMENT  
 KX - CITY EASEMENT  
 KY - CITY EASEMENT  
 KZ - CITY EASEMENT  
 LA - CITY EASEMENT  
 LB - CITY EASEMENT  
 LC - CITY EASEMENT  
 LD - CITY EASEMENT  
 LE - CITY EASEMENT  
 LF - CITY EASEMENT  
 LG - CITY EASEMENT  
 LH - CITY EASEMENT  
 LI - CITY EASEMENT  
 LJ - CITY EASEMENT  
 LK - CITY EASEMENT  
 LL - CITY EASEMENT  
 LM - CITY EASEMENT  
 LN - CITY EASEMENT  
 LO - CITY EASEMENT  
 LP - CITY EASEMENT  
 LQ - CITY EASEMENT  
 LR - CITY EASEMENT  
 LS - CITY EASEMENT  
 LT - CITY EASEMENT  
 LU - CITY EASEMENT  
 LV - CITY EASEMENT  
 LW - CITY EASEMENT  
 LX - CITY EASEMENT  
 LY - CITY EASEMENT  
 LZ - CITY EASEMENT  
 MA - CITY EASEMENT  
 MB - CITY EASEMENT  
 MC - CITY EASEMENT  
 MD - CITY EASEMENT  
 ME - CITY EASEMENT  
 MF - CITY EASEMENT  
 MG - CITY EASEMENT  
 MH - CITY EASEMENT  
 MI - CITY EASEMENT  
 MJ - CITY EASEMENT  
 MK - CITY EASEMENT  
 ML - CITY EASEMENT  
 MM - CITY EASEMENT  
 MN - CITY EASEMENT  
 MO - CITY EASEMENT  
 MP - CITY EASEMENT  
 MQ - CITY EASEMENT  
 MR - CITY EASEMENT  
 MS - CITY EASEMENT  
 MT - CITY EASEMENT  
 MU - CITY EASEMENT  
 MV - CITY EASEMENT  
 MW - CITY EASEMENT  
 MX - CITY EASEMENT  
 MY - CITY EASEMENT  
 MZ - CITY EASEMENT  
 NA - CITY EASEMENT  
 NB - CITY EASEMENT  
 NC - CITY EASEMENT  
 ND - CITY EASEMENT  
 NE - CITY EASEMENT  
 NF - CITY EASEMENT  
 NG - CITY EASEMENT  
 NH - CITY EASEMENT  
 NI - CITY EASEMENT  
 NJ - CITY EASEMENT  
 NK - CITY EASEMENT  
 NL - CITY EASEMENT  
 NM - CITY EASEMENT  
 NN - CITY EASEMENT  
 NO - CITY EASEMENT  
 NP - CITY EASEMENT  
 NQ - CITY EASEMENT  
 NR - CITY EASEMENT  
 NS - CITY EASEMENT  
 NT - CITY EASEMENT  
 NU - CITY EASEMENT  
 NV - CITY EASEMENT  
 NW - CITY EASEMENT  
 NX - CITY EASEMENT  
 NY - CITY EASEMENT  
 NZ - CITY EASEMENT  
 OA - CITY EASEMENT  
 OB - CITY EASEMENT  
 OC - CITY EASEMENT  
 OD - CITY EASEMENT  
 OE - CITY EASEMENT  
 OF - CITY EASEMENT  
 OG - CITY EASEMENT  
 OH - CITY EASEMENT  
 OI - CITY EASEMENT  
 OJ - CITY EASEMENT  
 OK - CITY EASEMENT  
 OL - CITY EASEMENT  
 OM - CITY EASEMENT  
 ON - CITY EASEMENT  
 OO - CITY EASEMENT  
 OP - CITY EASEMENT  
 OQ - CITY EASEMENT  
 OR - CITY EASEMENT  
 OS - CITY EASEMENT  
 OT - CITY EASEMENT  
 OU - CITY EASEMENT  
 OV - CITY EASEMENT  
 OW - CITY EASEMENT  
 OX - CITY EASEMENT  
 OY - CITY EASEMENT  
 OZ - CITY EASEMENT  
 PA - CITY EASEMENT  
 PB - CITY EASEMENT  
 PC - CITY EASEMENT  
 PD - CITY EASEMENT  
 PE - CITY EASEMENT  
 PF - CITY EASEMENT  
 PG - CITY EASEMENT  
 PH - CITY EASEMENT  
 PI - CITY EASEMENT  
 PJ - CITY EASEMENT  
 PK - CITY EASEMENT  
 PL - CITY EASEMENT  
 PM - CITY EASEMENT  
 PN - CITY EASEMENT  
 PO - CITY EASEMENT  
 PP - CITY EASEMENT  
 PQ - CITY EASEMENT  
 PR - CITY EASEMENT  
 PS - CITY EASEMENT  
 PT - CITY EASEMENT  
 PU - CITY EASEMENT  
 PV - CITY EASEMENT  
 PW - CITY EASEMENT  
 PX - CITY EASEMENT  
 PY - CITY EASEMENT  
 PZ - CITY EASEMENT  
 QA - CITY EASEMENT  
 QB - CITY EASEMENT  
 QC - CITY EASEMENT  
 QD - CITY EASEMENT  
 QE - CITY EASEMENT  
 QF - CITY EASEMENT  
 QG - CITY EASEMENT  
 QH - CITY EASEMENT  
 QI - CITY EASEMENT  
 QJ - CITY EASEMENT  
 QK - CITY EASEMENT  
 QL - CITY EASEMENT  
 QM - CITY EASEMENT  
 QN - CITY EASEMENT  
 QO - CITY EASEMENT  
 QP - CITY EASEMENT  
 QQ - CITY EASEMENT  
 QR - CITY EASEMENT  
 QS - CITY EASEMENT  
 QT - CITY EASEMENT  
 QU - CITY EASEMENT  
 QV - CITY EASEMENT  
 QW - CITY EASEMENT  
 QX - CITY EASEMENT  
 QY - CITY EASEMENT  
 QZ - CITY EASEMENT  
 RA - CITY EASEMENT  
 RB - CITY EASEMENT  
 RC - CITY EASEMENT  
 RD - CITY EASEMENT  
 RE - CITY EASEMENT  
 RF - CITY EASEMENT  
 RG - CITY EASEMENT  
 RH - CITY EASEMENT  
 RI - CITY EASEMENT  
 RJ - CITY EASEMENT  
 RK - CITY EASEMENT  
 RL - CITY EASEMENT  
 RM - CITY EASEMENT  
 RN - CITY EASEMENT  
 RO - CITY EASEMENT  
 RP - CITY EASEMENT  
 RQ - CITY EASEMENT  
 RR - CITY EASEMENT  
 RS - CITY EASEMENT  
 RT - CITY EASEMENT  
 RU - CITY EASEMENT  
 RV - CITY EASEMENT  
 RW - CITY EASEMENT  
 RX - CITY EASEMENT  
 RY - CITY EASEMENT  
 RZ - CITY EASEMENT  
 SA - CITY EASEMENT  
 SB - CITY EASEMENT  
 SC - CITY EASEMENT  
 SD - CITY EASEMENT  
 SE - CITY EASEMENT  
 SF - CITY EASEMENT  
 SG - CITY EASEMENT  
 SH - CITY EASEMENT  
 SI - CITY EASEMENT  
 SJ - CITY EASEMENT  
 SK - CITY EASEMENT  
 SL - CITY EASEMENT  
 SM - CITY EASEMENT  
 SN - CITY EASEMENT  
 SO - CITY EASEMENT  
 SP - CITY EASEMENT  
 SQ - CITY EASEMENT  
 SR - CITY EASEMENT  
 SS - CITY EASEMENT  
 ST - CITY EASEMENT  
 SU - CITY EASEMENT  
 SV - CITY EASEMENT  
 SW - CITY EASEMENT  
 SX - CITY EASEMENT  
 SY - CITY EASEMENT  
 SZ - CITY EASEMENT  
 TA - CITY EASEMENT  
 TB - CITY EASEMENT  
 TC - CITY EASEMENT  
 TD - CITY EASEMENT  
 TE - CITY EASEMENT  
 TF - CITY EASEMENT  
 TG - CITY EASEMENT  
 TH - CITY EASEMENT  
 TI - CITY EASEMENT  
 TJ - CITY EASEMENT  
 TK - CITY EASEMENT  
 TL - CITY EASEMENT  
 TM - CITY EASEMENT  
 TN - CITY EASEMENT  
 TO - CITY EASEMENT  
 TP - CITY EASEMENT  
 TQ - CITY EASEMENT  
 TR - CITY EASEMENT  
 TS - CITY EASEMENT  
 TU - CITY EASEMENT  
 TV - CITY EASEMENT  
 TW - CITY EASEMENT  
 TX - CITY EASEMENT  
 TY - CITY EASEMENT  
 TZ - CITY EASEMENT  
 UA - CITY EASEMENT  
 UB - CITY EASEMENT  
 UC - CITY EASEMENT  
 UD - CITY EASEMENT  
 UE - CITY EASEMENT  
 UF - CITY EASEMENT  
 UG - CITY EASEMENT  
 UH - CITY EASEMENT  
 UI - CITY EASEMENT  
 UJ - CITY EASEMENT  
 UK - CITY EASEMENT  
 UL - CITY EASEMENT  
 UM - CITY EASEMENT  
 UN - CITY EASEMENT  
 UO - CITY EASEMENT  
 UP - CITY EASEMENT  
 UQ - CITY EASEMENT  
 UR - CITY EASEMENT  
 US - CITY EASEMENT  
 UT - CITY EASEMENT  
 UU - CITY EASEMENT  
 UV - CITY EASEMENT  
 UW - CITY EASEMENT  
 UX - CITY EASEMENT  
 UY - CITY EASEMENT  
 UZ - CITY EASEMENT  
 VA - CITY EASEMENT  
 VB - CITY EASEMENT  
 VC - CITY EASEMENT  
 VD - CITY EASEMENT  
 VE - CITY EASEMENT  
 VF - CITY EASEMENT  
 VG - CITY EASEMENT  
 VH - CITY EASEMENT  
 VI - CITY EASEMENT  
 VJ - CITY EASEMENT  
 VK - CITY EASEMENT  
 VL - CITY EASEMENT  
 VM - CITY EASEMENT  
 VN - CITY EASEMENT  
 VO - CITY EASEMENT  
 VP - CITY EASEMENT  
 VQ - CITY EASEMENT  
 VR - CITY EASEMENT  
 VS - CITY EASEMENT  
 VT - CITY EASEMENT  
 VU - CITY EASEMENT  
 VV - CITY EASEMENT  
 VW - CITY EASEMENT  
 VX - CITY EASEMENT  
 VY - CITY EASEMENT  
 VZ - CITY EASEMENT  
 WA - CITY EASEMENT  
 WB - CITY EASEMENT  
 WC - CITY EASEMENT  
 WD - CITY EASEMENT  
 WE - CITY EASEMENT  
 WF - CITY EASEMENT  
 WG - CITY EASEMENT  
 WH - CITY EASEMENT  
 WI - CITY EASEMENT  
 WJ - CITY EASEMENT  
 WK - CITY EASEMENT  
 WL - CITY EASEMENT  
 WM - CITY EASEMENT  
 WN - CITY EASEMENT  
 WO - CITY EASEMENT  
 WP - CITY EASEMENT  
 WQ - CITY EASEMENT  
 WR - CITY EASEMENT  
 WS - CITY EASEMENT  
 WT - CITY EASEMENT  
 WU - CITY EASEMENT  
 WV - CITY EASEMENT  
 WW - CITY EASEMENT  
 WX - CITY EASEMENT  
 WY - CITY EASEMENT  
 WZ - CITY EASEMENT  
 XA - CITY EASEMENT  
 XB - CITY EASEMENT  
 XC - CITY EASEMENT  
 XD - CITY EASEMENT  
 XE - CITY EASEMENT  
 XF - CITY EASEMENT  
 XG - CITY EASEMENT  
 XH - CITY EASEMENT  
 XI - CITY EASEMENT  
 XJ - CITY EASEMENT  
 XK - CITY EASEMENT  
 XL - CITY EASEMENT  
 XM - CITY EASEMENT  
 XN - CITY EASEMENT  
 XO - CITY EASEMENT  
 XP - CITY EASEMENT  
 XQ - CITY EASEMENT  
 XR - CITY EASEMENT  
 XS - CITY EASEMENT  
 XT - CITY EASEMENT  
 XU - CITY EASEMENT  
 XV - CITY EASEMENT  
 XW - CITY EASEMENT  
 XX - CITY EASEMENT  
 XY - CITY EASEMENT  
 XZ - CITY EASEMENT  
 YA - CITY EASEMENT  
 YB - CITY EASEMENT  
 YC - CITY EASEMENT  
 YD - CITY EASEMENT  
 YE - CITY EASEMENT  
 YF - CITY EASEMENT  
 YG - CITY EASEMENT  
 YH - CITY EASEMENT  
 YI - CITY EASEMENT  
 YJ - CITY EASEMENT  
 YK - CITY EASEMENT  
 YL - CITY EASEMENT  
 YM - CITY EASEMENT  
 YN - CITY EASEMENT  
 YO - CITY EASEMENT  
 YP - CITY EASEMENT  
 YQ - CITY EASEMENT  
 YR - CITY EASEMENT  
 YS - CITY EASEMENT  
 YT - CITY EASEMENT  
 YU - CITY EASEMENT  
 YV - CITY EASEMENT  
 YW - CITY EASEMENT  
 YX - CITY EASEMENT  
 YZ - CITY EASEMENT  
 ZA - CITY EASEMENT  
 ZB - CITY EASEMENT  
 ZC - CITY EASEMENT  
 ZD - CITY EASEMENT  
 ZE - CITY EASEMENT  
 ZF - CITY EASEMENT  
 ZG - CITY EASEMENT  
 ZH - CITY EASEMENT  
 ZI - CITY EASEMENT  
 ZJ - CITY EASEMENT  
 ZK - CITY EASEMENT  
 ZL - CITY EASEMENT  
 ZM - CITY EASEMENT  
 ZN - CITY EASEMENT  
 ZO - CITY EASEMENT  
 ZP - CITY EASEMENT  
 ZQ - CITY EASEMENT  
 ZR - CITY EASEMENT  
 ZS - CITY EASEMENT  
 ZT - CITY EASEMENT  
 ZU - CITY EASEMENT  
 ZV - CITY EASEMENT  
 ZW - CITY EASEMENT  
 ZX - CITY EASEMENT  
 ZY - CITY EASEMENT  
 ZZ - CITY EASEMENT



M&E Engineering, Inc.  
 421 W. Warrenville Road, Lisle, IL 60532  
 Phone (630) 271-0774  
 FAX (630) 271-0774  
 WEBSITE WWW.M&E.COM

(66' ROW)  
**CALIFORNIA AVENUE (SIGNED)**

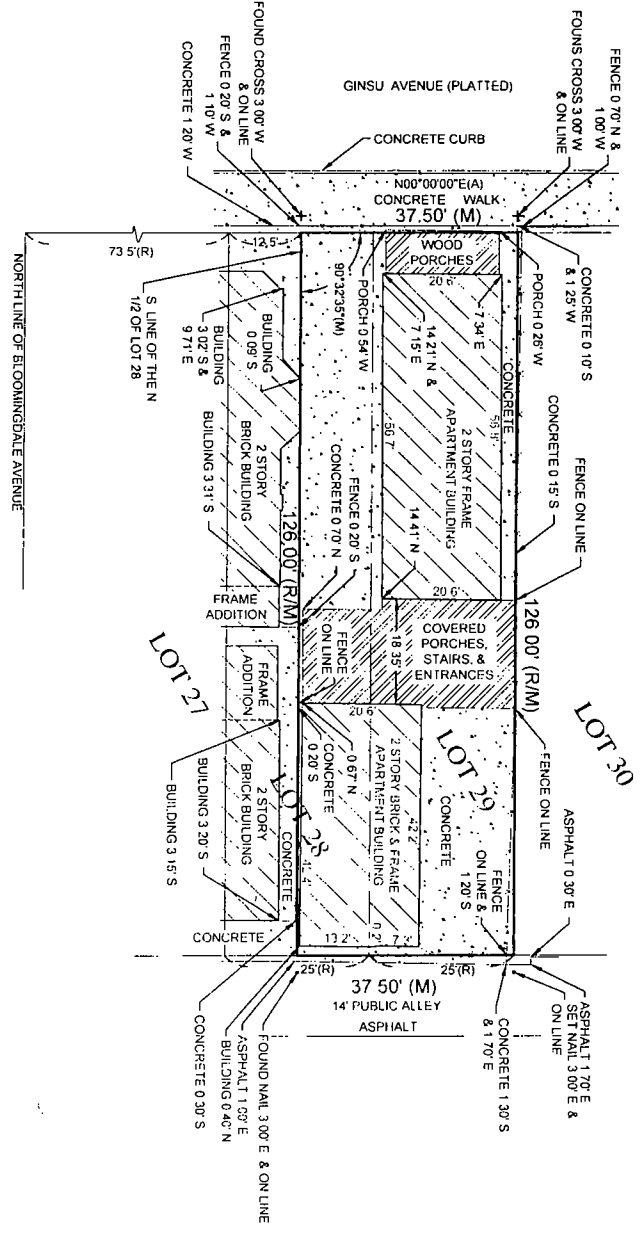

THE NORTH HALF OF LOT 28 AND ALL OF LOT 29 IN BLOCK 2 IN H.M. THOMPSON'S SUBDIVISION OF SOUTH HALF OF BLOCK 3 IN BORDEN'S SUBDIVISION OF THE WEST HALF OF THE SOUTHEAST QUARTER OF SECTION 36, TOWNSHIP 40 NORTH, RANGE 13 EAST OF THE THIRD PRINCIPAL MERIDIAN, IN COOK COUNTY, ILLINOIS.

**PLAT OF SURVEY**  
 OF

CONTAINING 4.725 ACRES OR 0.11 ACRES MORE OR LESS.



STATE OF ILLINOIS 188  
 COUNTY OF DUPAGE 188  
 I, THE UNDERSIGNED, AN ILLINOIS PROFESSIONAL LAND SURVEYOR, DO HEREBY CERTIFY THAT THIS PROFESSIONAL SERVICE CONFORMS TO THE CURRENT ILLINOIS MINIMUM STANDARDS FOR A BOUNDARY SURVEY, AND THAT THE PLAT HEREON DRAWN IS A CORRECT REPRESENTATION OF SAID SURVEY DATED, THIS 28TH DAY OF FEBRUARY, A.D. 2016, AT LISLE, ILLINOIS.

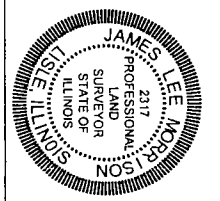

NOTE  
 1. ALL TIES SHOWN ON THIS SURVEY ARE MEASURED TO THE BUILDING SIDING (BRICK, FRAME, STUCCO, METAL, ETC.) AND NOT TO THE FOUNDATION, UNLESS NOTICED OTHERWISE.  
 2. ROOF LINES AND OVERHANGS ARE TYPICALLY NOT SHOWN HEREON.  
 3. COMPARE ALL DISTANCES AND POINTS IN FIELD AND REPORT ANY DISCREPANCIES TO SURVEYOR IN WRITING.  
 4. NO DIMENSIONS SHALL BE ASSUMED BY SWAILING.

ADDRESS: 1817 - H. CALIFORNIA AVE/BLK  
 CLIENT: DORCEK ROSENBERG & ASSOCIATES, P.C.  
 FIELDWORK DATE (FRESH): 02.26.16 (A.V. EGI)  
 DRAWN BY: JB, REVISIONS: 16, 02.0225  
 JOB NO.: 16-02-0225

"WRITTEN NOTICE"  
FORM OF AFFIDAVIT  
(Section 17-13-0107)

March 28, 2017

Honorable Daniel S. Solis  
Chairman, Committee on Zoning  
121 N. LaSalle Street  
Room 304, City Hall  
Chicago, Illinois 60602

The undersigned, Dean T. Maragos, being first duly sworn on oath deposes and states the following:

The undersigned certifies that he has complied with the requirements of Section 17-13-0107 of the Chicago Zoning Ordinance, by sending written notice to such property owners who appear to be the owners of the property within the subject area not solely owned by the applicant, and to the owners of all property within 250 feet in each direction of the lot line of the subject property, exclusive of public roads, streets, alleys and other public ways, or a total distance limited to 400 feet. Said "written notice" was sent by First Class U.S. Mail, no more than 30 days before filing the application.

The undersigned certifies that the notice contained the address of the property sought to be rezoned; a statement of the intended use of the property; the name and address of the applicant; the name and address of the owner; and a statement that the applicant intends to file the application for a change in zoning approximately March 28, 2017.

The undersigned certifies that the applicant has made a bona fide effort to determine the addresses of the parties to be notified under Section 17-13-0107 of the Chicago Zoning Ordinance, and that the accompanying list of names and addresses of surrounding property owners within 250 feet of the subject site is a complete list containing the names and addresses of the people required to be served.

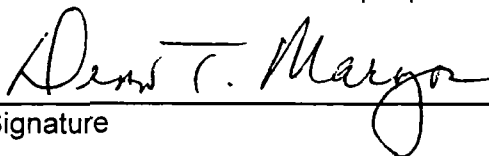
  
\_\_\_\_\_  
Signature

Subscribed and Sworn to before me this

28<sup>th</sup> day of March, 2017.

  
\_\_\_\_\_  
Notary Public

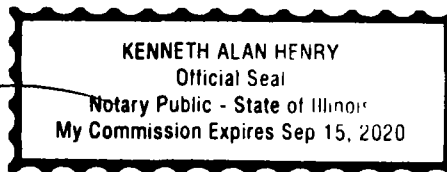

**MARAGOS & MARAGOS I, CHTD.**

ATTORNEYS AND COUNSELORS AT LAW

1 NORTH LA SALLE STREET • SUITE 2200

CHICAGO, ILLINOIS 60602

PHONE: 312.578.1012 • FAX: 312.578.1016

E-MAIL: dtm@maragoslaw.com

HON. SAMUEL C. MARAGOS

(1922-2005)

DEAN T. MARAGOS\*

\*ALSO ADMITTED IN FLORIDA

OF COUNSEL

FRANCIS X. RILEY

(1912 - 2006)

March 28, 2017

Dear Property Owner:

In accordance with the requirement for an Amendment to the Chicago Zoning Ordinance, specifically Section 17-13-0107, please be informed that on or about March 28, 2017, the undersigned will file an application for a change in zoning from B-3-1 Community Shopping District to B-2-3 Neighborhood Mixed Use District on behalf of the applicant Igor Petrushchak for the property located at 1811 North California Avenue.

This applicant intends to construct a 3 story building with basement, with four (4) dwelling units, 38 feet 1 inch in height, with four (4) parking spaces no commercial space and a garage and roof deck.

Igor Petrushchak is the applicant of the project and he is located at 2047 W. Walton Street, Chicago, Illinois 60622. The owner of the property is Sustanabild, LLC. which is located at 2335 W. Lake Street, Chicago, Illinois 60612. The contact person for this application is Dean T. Maragos, Attorney at Law, 1 North LaSalle Street, Chicago, Illinois 60602, 312-578-1012.

Please note that the applicant is not seeking to rezone or purchase your property. The applicant is required by law to send this notice because you own property within 250 feet of the property to be rezoned.

Sincerely,

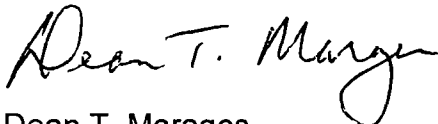

Dean T. Maragos  
DTM/pvv

**SUSTAINABILD, LLC  
2335 W. LAKE STREET  
CHICAGO, ILLINOIS 60612**

March 25, 2017

The Honorable Daniel Solis  
Chairman, City Counsel Zoning Committee  
City Hall  
121 N. LaSalle Street  
Chicago, Illinois 60602

**Re: Letter of Authorization for Applicant Igor Petruschak for Zoning  
Change for 1811 N. California Avenue – B-3-1 to B-2-3**

Dear Chairman Solis,

I would like to inform you that I am the sole member of and Managing Member of Sustainabild, LLC. Sustainabild, LLC is the owner of the parcel located at 1811 N. California Avenue, Chicago, Illinois. I want to inform you that Sustainabild, LLC authorizes Mr. Igor Petruschak to be the Applicant for this Zoning Change. Thank you for your assistance in this matter.

Sincerely,



Mr. Igor Petruschak  
Managing Member

cc: Dean T. Maragos, Applicant Attorney - Via Fax (312) 578-1016

# 19172 T1  
INTRO DATE  
MARCH 29, 2017

CITY OF CHICAGO  
APPLICATION FOR AN AMENDMENT TO  
THE CHICAGO ZONING ORDINANCE

1. ADDRESS of the property Applicant is seeking to rezone:  
1811 N. CALIFORNIA AVENUE
2. Ward Number that property is located in: 1st WARD.
3. APPLICANT IGOR PETRUSHCHAK.  
ADDRESS 2047 W. WALTON CITY CHICAGO  
STATE IL ZIP CODE 60622 PHONE (773) 895-0604  
EMAIL \_\_\_\_\_ CONTACT PERSON DEAN T. MARAGOS, ATTORNEY
4. Is the applicant the owner of the property? YES \_\_\_\_\_ NO   
If the applicant is not the owner of the property, please provide the following information regarding the owner and attach written authorization from the owner allowing the application to proceed.  
OWNER SUSTAINABILD, LLC  
ADDRESS 2335 W. LAKE STREET CITY CHICAGO  
STATE IL ZIP CODE 60612 PHONE \_\_\_\_\_  
EMAIL \_\_\_\_\_ CONTACT PERSON DEAN T. MARAGOS, ATTORNEY
5. If the Applicant/Owner of the property has obtained a lawyer as their representative for the rezoning, please provide the following information:  
ATTORNEY DEAN T. MARAGOS  
ADDRESS 1 N. LASALLE STREET, # 2200  
CITY CHICAGO STATE IL ZIP CODE 60602.  
PHONE (312) 5781012 FAX (312) 5781016 EMAIL DTM@MARAGOSLAW.COM

6. If the applicant is a legal entity (Corporation, LLC, Partnership, etc.) please provide the names of all owners as disclosed on the Economic Disclosure Statements.

ISOR PETRUSCITAK, SOLE 100% MEMBER.

7. On what date did the owner acquire legal title to the subject property? NOVEMBER 15, 2016

8. Has the present owner previously rezoned this property? If yes, when?

NO

9. Present Zoning District B-3-i Proposed Zoning District B-2-3

10. Lot size in square feet (or dimensions) (37.50 x 126) 4,725 sq. ft.

11. Current Use of the property VACANT

12. Reason for rezoning the property TO CONSTRUCT A 3 STORY BUILDING WITH BASEMENT, WITH 4 DWELLING UNITS, 38 FT 1 INCH IN HEIGHT WITH 4 PARKING SPACES, NO COMMERCIAL SPACE WITH A GARAGE AND ROOFDECK.

13. Describe the proposed use of the property after the rezoning. Indicate the number of dwelling units; number of parking spaces; approximate square footage of any commercial space; and height of the proposed building. (BE SPECIFIC)  
THERE WILL BE 4 RESIDENTIAL DWELLING UNITS, 4 PARKING SPACES, HEIGHT OF 38 FT. 1 INCH AND MINIMUM LOT PER DWELLING UNIT OF 1,100 sq. ft., WITH A GARAGE AND ROOFDECK.

14. The Affordable Requirements Ordinance (ARO) requires on-site affordable housing units and/or a financial contribution for residential housing projects with ten or more units that receive a zoning change which, among other triggers, increases the allowable floor area, or, for existing Planned Developments, increases the number of units (see attached fact sheet or visit [www.cityofchicago.org](http://www.cityofchicago.org) ARO for more information). Is this project subject to the ARO?

YES \_\_\_\_\_ NO ✓

COUNTY OF COOK  
STATE OF ILLINOIS

IGOR PETRUSHCHAK, being first duly sworn on oath, states that all of the above statements and the statements contained in the documents submitted herewith are true and correct.

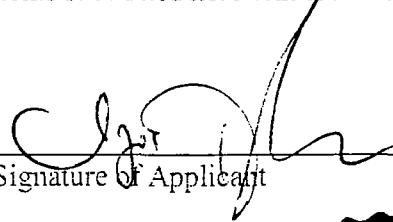
  
\_\_\_\_\_  
Signature of Applicant

Subscribed and Sworn to before me this  
25th day of March, 2017.

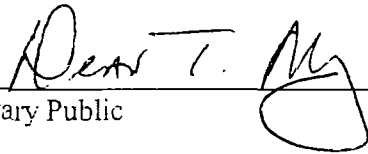
  
\_\_\_\_\_  
Notary Public



For Office Use Only

Date of Introduction: \_\_\_\_\_

File Number: \_\_\_\_\_

Ward: \_\_\_\_\_

OFFICIAL SEAL  
CEAN T. MARAGUS  
NOTARY PUBLIC, STATE OF ILLINOIS  
MY Commission Expires Jul 13, 2017



**CITY OF CHICAGO  
ECONOMIC DISCLOSURE STATEMENT  
AND AFFIDAVIT**

**SECTION I -- GENERAL INFORMATION**

A. Legal name of the Disclosing Party submitting this EDS. Include d/b/a/ if applicable:

SUSTAINABILD, LLC.

Check ONE of the following three boxes:

Indicate whether the Disclosing Party submitting this EDS is:

1.  the Applicant

OR

2.  a legal entity holding a direct or indirect interest in the Applicant. State the legal name of the Applicant in which the Disclosing Party holds an interest: \_\_\_\_\_

OR

3.  a legal entity with a right of control (see Section II.B.1.) State the legal name of the entity in which the Disclosing Party holds a right of control: \_\_\_\_\_

B. Business address of the Disclosing Party:

2335 W. LAKE STREET

CHICAGO, IL 60612.

C. Telephone: (312) 496-3540 Fax: \_\_\_\_\_

Email: \_\_\_\_\_

D. Name of contact person: DEAN T. MARAGOS, ATTORNEY

E. Federal Employer Identification No. (if you have one): \_\_\_\_\_

F. Brief description of contract, transaction or other undertaking (referred to below as the "Matter") to which this EDS pertains. (Include project number and location of property, if applicable):

ZONING AMENDMENT FROM B-3-1 TO B-2-3. FOR 1811 N. CALIFORNIA AVENUE  
DEPT. OF PLANNING & DEVELOPMENT

G. Which City agency or department is requesting this EDS? BUREAU OF ZONING & LAND USE

If the Matter is a contract being handled by the City's Department of Procurement Services, please complete the following:

Specification # \_\_\_\_\_ and Contract # \_\_\_\_\_

SECTION II -- DISCLOSURE OF OWNERSHIP INTERESTS

A. NATURE OF THE DISCLOSING PARTY

1. Indicate the nature of the Disclosing Party:

- Person
- Publicly registered business corporation
- Privately held business corporation
- Sole proprietorship
- General partnership
- Limited partnership
- Trust
- Limited liability company
- Limited liability partnership
- Joint venture
- Not-for-profit corporation  
(Is the not-for-profit corporation also a 501(c)(3))?  
 Yes  No
- Other (please specify)

2. For legal entities, the state (or foreign country) of incorporation or organization, if applicable:

ILLINOIS

3. For legal entities not organized in the State of Illinois: Has the organization registered to do business in the State of Illinois as a foreign entity?

- Yes
- No
- N/A

B. IF THE DISCLOSING PARTY IS A LEGAL ENTITY:

1. List below the full names and titles of all executive officers and all directors of the entity.

**NOTE:** For not-for-profit corporations, also list below all members, if any, which are legal entities. If there are no such members, write "no members." For trusts, estates or other similar entities, list below the legal titleholder(s).

If the entity is a general partnership, limited partnership, limited liability company, limited liability partnership or joint venture, list below the name and title of each general partner, managing member, manager or any other person or entity that controls the day-to-day management of the Disclosing Party.

**NOTE:** Each legal entity listed below must submit an EDS on its own behalf.

Name	Title
<u>IGOR PETRUSCHAK.</u>	<u>MANAGING MEMBER / SOLE MEMBER</u>

2. Please provide the following information concerning each person or entity having a direct or indirect beneficial interest (including ownership) in excess of 7.5% of the Disclosing Party. Examples of such an interest include shares in a corporation, partnership interest in a partnership or joint venture.

interest of a member or manager in a limited liability company, or interest of a beneficiary of a trust, estate or other similar entity. If none, state None. **NOTE:** Pursuant to Section 2-154-030 of the Municipal Code of Chicago (Municipal Code), the City may require any such additional information from any applicant which is reasonably intended to achieve full disclosure.

Name	Business Address	Percentage Interest in the Disclosing Party
IGOR PETRUSHCHAK	2335 W. LAKE STREET CHICAGO, IL. 60612.	100%

**SECTION III -- BUSINESS RELATIONSHIPS WITH CITY ELECTED OFFICIALS**

Has the Disclosing Party had a "business relationship." as defined in Chapter 2-156 of the Municipal Code, with any City elected official in the 12 months before the date this EDS is signed?

Yes       No

If yes, please identify below the name(s) of such City elected official(s) and describe such relationship(s).  
N/A

**SECTION IV -- DISCLOSURE OF SUBCONTRACTORS AND OTHER RETAINED PARTIES**

The Disclosing Party must disclose the name and business address of each subcontractor, attorney, lobbyist, accountant, consultant and any other person or entity whom the Disclosing Party has retained or expects to retain in connection with the Matter, as well as the nature of the relationship, and the total amount of the fees paid or estimated to be paid. The Disclosing Party is not required to disclose employees who are paid solely through the Disclosing Party's regular payroll.

Lobbyist means any person or entity who undertakes to influence any legislative or administrative action on behalf of any person or entity other than: (1) a not-for-profit entity, on an unpaid basis, or (2) himself. Lobbyist also means any person or entity any part of whose duties as an employee of another includes undertaking to influence any legislative or administrative action.

If the Disclosing Party is uncertain whether a disclosure is required under this Section, the Disclosing Party must either ask the City whether disclosure is required or make the disclosure.

Name (indicate whether retained or anticipated to be retained)	Business Address	Relationship to Disclosing Party (subcontractor, attorney, lobbyist, etc.)	Fees (indicate whether paid or estimated.) <b>NOTE:</b> Hourly rate or t.b.d. is not an acceptable response.
DEAN T. MARAGOS RETAINED	1 N. LASALLE CHICAGO, IL 60602	ATTORNEY	FEES PAID

(Add sheets if necessary)

Check here if the Disclosing Party has not retained, nor expects to retain, any such persons or entities.

## SECTION V -- CERTIFICATIONS

### A. COURT-ORDERED CHILD SUPPORT COMPLIANCE

Under Municipal Code Section 2-92-415, substantial owners of business entities that contract with the City must remain in compliance with their child support obligations throughout the contract term.

Has any person who directly or indirectly owns 10% or more of the Disclosing Party been declared in arrearage on any child support obligations by any Illinois court of competent jurisdiction?

- Yes     
 No     
 No person directly or indirectly owns 10% or more of the Disclosing Party.

If  Yes, has the person entered into a court-approved agreement for payment of all support owed and is the person in compliance with that agreement?

- Yes     
 No     
N/A

### B. FURTHER CERTIFICATIONS

1. Pursuant to Municipal Code Chapter 1-23, Article I (Article I)(which the Applicant should consult for defined terms (e.g., "doing business") and legal requirements), if the Disclosing Party submitting this EDS is the Applicant and is doing business with the City, then the Disclosing Party certifies as follows: (i) neither the Applicant nor any controlling person is currently indicted or charged with, or has admitted guilt of, or has ever been convicted of, or placed under supervision for, any criminal offense involving actual, attempted, or conspiracy to commit bribery, theft, fraud, forgery, perjury, dishonesty or deceit against an officer or employee of the City or any sister agency; and (ii) the Applicant understands and acknowledges that compliance with Article I is a continuing requirement for doing business with the City. NOTE: If Article I applies to the Applicant, the permanent compliance timeframe in Article I supersedes some five-year compliance timeframes in certifications 2 and 3 below.

2. The Disclosing Party and, if the Disclosing Party is a legal entity, all of those persons or entities identified in Section II.B.1. of this EDS:

- a. are not presently debarred, suspended, proposed for debarment, declared ineligible or voluntarily excluded from any transactions by any federal, state or local unit of government;
- b. have not, within a five-year period preceding the date of this EDS, been convicted of a criminal offense, adjudged guilty, or had a civil judgment rendered against them in connection with: obtaining, attempting to obtain, or performing a public (federal, state or local) transaction or contract under a public transaction; a violation of federal or state antitrust statutes; fraud; embezzlement; theft; forgery; bribery; falsification or destruction of records; making false statements; or receiving stolen property;
- c. are not presently indicted for, or criminally or civilly charged by, a governmental entity (federal, state or local) with committing any of the offenses set forth in clause B.2.b. of this Section V;
- d. have not, within a five-year period preceding the date of this EDS, had one or more public transactions (federal, state or local) terminated for cause or default; and
- e. have not, within a five-year period preceding the date of this EDS, been convicted, adjudged guilty, or found liable in a civil proceeding, or in any criminal or civil action, including actions concerning environmental violations, instituted by the City or by the federal government, any state, or any other unit of local government.

3. The certifications in subparts 3, 4 and 5 concern:

€ the Disclosing Party:

€ any "Contractor" (meaning any contractor or subcontractor used by the Disclosing Party in connection with the Matter, including but not limited to all persons or legal entities disclosed under Section IV, "Disclosure of Subcontractors and Other Retained Parties");

€ any "Affiliated Entity" (meaning a person or entity that, directly or indirectly: controls the Disclosing Party, is controlled by the Disclosing Party, or is, with the Disclosing Party, under common control of another person or entity. Indicia of control include, without limitation: interlocking management or ownership; identity of interests among family members, shared facilities and equipment; common use of employees; or organization of a business entity following the ineligibility of a business entity to do business with federal or state or local government, including the City, using substantially the same management, ownership, or principals as the ineligible entity); with respect to Contractors, the term Affiliated Entity means a person or entity that directly or indirectly controls the Contractor, is controlled by it, or, with the Contractor, is under common control of another person or entity;

€ any responsible official of the Disclosing Party, any Contractor or any Affiliated Entity or any other official, agent or employee of the Disclosing Party, any Contractor or any Affiliated Entity, acting pursuant to the direction or authorization of a responsible official of the Disclosing Party, any Contractor or any Affiliated Entity (collectively "Agents").

Neither the Disclosing Party, nor any Contractor, nor any Affiliated Entity of either the Disclosing Party or any Contractor nor any Agents have, during the five years before the date this EDS is signed, or, with respect to a Contractor, an Affiliated Entity, or an Affiliated Entity of a Contractor during the five years before the date of such Contractor's or Affiliated Entity's contract or engagement in connection with the Matter:

- a. bribed or attempted to bribe, or been convicted or adjudged guilty of bribery or attempting to bribe, a public officer or employee of the City, the State of Illinois, or any agency of the federal government or of any state or local government in the United States of America, in that officer's or employee's official capacity;
- b. agreed or colluded with other bidders or prospective bidders, or been a party to any such agreement, or been convicted or adjudged guilty of agreement or collusion among bidders or prospective bidders, in restraint of freedom of competition by agreement to bid a fixed price or otherwise; or
- c. made an admission of such conduct described in a. or b. above that is a matter of record, but have not been prosecuted for such conduct; or
- d. violated the provisions of Municipal Code Section 2-92-610 (Living Wage Ordinance).

4. Neither the Disclosing Party, Affiliated Entity or Contractor, or any of their employees, officials, agents or partners, is barred from contracting with any unit of state or local government as a result of engaging in or being convicted of (1) bid-rigging in violation of 720 ILCS 5/33E-3; (2) bid-rotating in violation of 720 ILCS 5/33E-4; or (3) any similar offense of any state or of the United States of America that contains the same elements as the offense of bid-rigging or bid-rotating.

5. Neither the Disclosing Party nor any Affiliated Entity is listed on any of the following lists maintained by the Office of Foreign Assets Control of the U.S. Department of the Treasury or the Bureau of Industry and Security of the U.S. Department of Commerce or their successors: the Specially Designated Nationals List, the Denied Persons List, the Unverified List, the Entity List and the Debarred List.

6. The Disclosing Party understands and shall comply with the applicable requirements of Chapters 2-55 (Legislative Inspector General), 2-56 (Inspector General) and 2-156 (Governmental Ethics) of the Municipal Code.

7. If the Disclosing Party is unable to certify to any of the above statements in this Part B (Further Certifications), the Disclosing Party must explain below:

---

---

---

---

If the letters "NA," the word "None," or no response appears on the lines above, it will be conclusively presumed that the Disclosing Party certified to the above statements.

8. To the best of the Disclosing Party's knowledge after reasonable inquiry, the following is a complete list of all current employees of the Disclosing Party who were, at any time during the 12-month period preceding the execution date of this EDS, an employee, or elected or appointed official, of the City of Chicago (if none, indicate with "N/A" or "none").

NONE

9. To the best of the Disclosing Party's knowledge after reasonable inquiry, the following is a complete list of all gifts that the Disclosing Party has given or caused to be given, at any time during the 12-month period preceding the execution date of this EDS, to an employee, or elected or appointed official, of the City of Chicago. For purposes of this statement, a "gift" does not include: (i) anything made generally available to City employees or to the general public, or (ii) food or drink provided in the course of official City business and having a retail value of less than \$20 per recipient (if none, indicate with "N/A" or "none"). As to any gift listed below, please also list the name of the City recipient.

NONE

### C. CERTIFICATION OF STATUS AS FINANCIAL INSTITUTION

1. The Disclosing Party certifies that the Disclosing Party (check one)

is  is not

a "financial institution" as defined in Section 2-32-455(b) of the Municipal Code.

2. If the Disclosing Party IS a financial institution, then the Disclosing Party pledges:

"We are not and will not become a predatory lender as defined in Chapter 2-32 of the Municipal Code. We further pledge that none of our affiliates is, and none of them will become, a predatory lender as defined in Chapter 2-32 of the Municipal Code. We understand that becoming a predatory lender or becoming an affiliate of a predatory lender may result in the loss of the privilege of doing business with the City."

If the Disclosing Party is unable to make this pledge because it or any of its affiliates (as defined in Section 2-32-455(b) of the Municipal Code) is a predatory lender within the meaning of Chapter 2-32 of the Municipal Code, explain here (attach additional pages if necessary):

If the letters "NA," the word "None," or no response appears on the lines above, it will be conclusively presumed that the Disclosing Party certified to the above statements.

D. CERTIFICATION REGARDING INTEREST IN CITY BUSINESS

Any words or terms that are defined in Chapter 2-156 of the Municipal Code have the same meanings when used in this Part D.

1. In accordance with Section 2-156-110 of the Municipal Code: Does any official or employee of the City have a financial interest in his or her own name or in the name of any other person or entity in the Matter?

Yes

No

NOTE: If you checked "Yes" to Item D.1., proceed to Items D.2. and D.3. If you checked "No" to Item D.1., proceed to Part E.

2. Unless sold pursuant to a process of competitive bidding, or otherwise permitted, no City elected official or employee shall have a financial interest in his or her own name or in the name of any other person or entity in the purchase of any property that (i) belongs to the City, or (ii) is sold for taxes or assessments, or (iii) is sold by virtue of legal process at the suit of the City (collectively, "City Property Sale"). Compensation for property taken pursuant to the City's eminent domain power does not constitute a financial interest within the meaning of this Part D.

Does the Matter involve a City Property Sale?

Yes

No

3. If you checked "Yes" to Item D.1., provide the names and business addresses of the City officials or employees having such interest and identify the nature of such interest:

Name	Business Address	Nature of Interest
N/A		

4. The Disclosing Party further certifies that no prohibited financial interest in the Matter will be acquired by any City official or employee.

E. CERTIFICATION REGARDING SLAVERY ERA BUSINESS

Please check either 1. or 2. below. If the Disclosing Party checks 2., the Disclosing Party must disclose below or in an attachment to this EDS all information required by paragraph 2. Failure to



comply with these disclosure requirements may make any contract entered into with the City in connection with the Matter voidable by the City.

1. The Disclosing Party verifies that the Disclosing Party has searched any and all records of the Disclosing Party and any and all predecessor entities regarding records of investments or profits from slavery or slaveholder insurance policies during the slavery era (including insurance policies issued to slaveholders that provided coverage for damage to or injury or death of their slaves), and the Disclosing Party has found no such records.

2. The Disclosing Party verifies that, as a result of conducting the search in step 1 above, the Disclosing Party has found records of investments or profits from slavery or slaveholder insurance policies. The Disclosing Party verifies that the following constitutes full disclosure of all such records, including the names of any and all slaves or slaveholders described in those records:

---

---

---

---

## SECTION VI -- CERTIFICATIONS FOR FEDERALLY FUNDED MATTERS

**NOTE: If the Matter is federally funded**, complete this Section VI. **If the Matter is not federally funded**, proceed to Section VII. For purposes of this Section VI, tax credits allocated by the City and proceeds of debt obligations of the City are not federal funding.

### A. CERTIFICATION REGARDING LOBBYING

1. List below the names of all persons or entities registered under the federal Lobbying Disclosure Act of 1995 who have made lobbying contacts on behalf of the Disclosing Party with respect to the Matter: (Add sheets if necessary):

N/A

---

---

(If no explanation appears or begins on the lines above, or if the letters "NA" or if the word "None" appear, it will be conclusively presumed that the Disclosing Party means that NO persons or entities registered under the Lobbying Disclosure Act of 1995 have made lobbying contacts on behalf of the Disclosing Party with respect to the Matter.)

2. The Disclosing Party has not spent and will not expend any federally appropriated funds to pay any person or entity listed in Paragraph A.1. above for his or her lobbying activities or to pay any person or entity to influence or attempt to influence an officer or employee of any agency, as defined by applicable federal law, a member of Congress, an officer or employee of Congress, or an employee of a member of Congress, in connection with the award of any federally funded contract, making any federally funded grant or loan, entering into any cooperative agreement, or to extend, continue, renew, amend, or modify any federally funded contract, grant, loan, or cooperative agreement.

3. The Disclosing Party will submit an updated certification at the end of each calendar quarter in which there occurs any event that materially affects the accuracy of the statements and information set forth in paragraphs A.1. and A.2. above.

4. The Disclosing Party certifies that either: (i) it is not an organization described in section 501(c)(4) of the Internal Revenue Code of 1986; or (ii) it is an organization described in section 501(c)(4) of the Internal Revenue Code of 1986 but has not engaged and will not engage in "Lobbying Activities".

5. If the Disclosing Party is the Applicant, the Disclosing Party must obtain certifications equal in form and substance to paragraphs A.1. through A.4. above from all subcontractors before it awards any subcontract and the Disclosing Party must maintain all such subcontractors' certifications for the duration of the Matter and must make such certifications promptly available to the City upon request.

## B. CERTIFICATION REGARDING EQUAL EMPLOYMENT OPPORTUNITY

If the Matter is federally funded, federal regulations require the Applicant and all proposed subcontractors to submit the following information with their bids or in writing at the outset of negotiations.

Is the Disclosing Party the Applicant?

N/A

Yes

No

If  Yes, answer the three questions below:

1. Have you developed and do you have on file affirmative action programs pursuant to applicable federal regulations? (See 41 CFR Part 60-2.)

Yes

No

2. Have you filed with the Joint Reporting Committee, the Director of the Office of Federal Contract Compliance Programs, or the Equal Employment Opportunity Commission all reports due under the applicable filing requirements?

Yes

No

3. Have you participated in any previous contracts or subcontracts subject to the equal opportunity clause?

Yes

No

If you checked  No to question 1. or 2. above, please provide an explanation:

---

---

**SECTION VII -- ACKNOWLEDGMENTS, CONTRACT INCORPORATION,  
COMPLIANCE, PENALTIES, DISCLOSURE**

The Disclosing Party understands and agrees that:

A. The certifications, disclosures, and acknowledgments contained in this EDS will become part of any contract or other agreement between the Applicant and the City in connection with the Matter, whether procurement, City assistance, or other City action, and are material inducements to the City's execution of any contract or taking other action with respect to the Matter. The Disclosing Party understands that it must comply with all statutes, ordinances, and regulations on which this EDS is based.

B. The City's Governmental Ethics and Campaign Financing Ordinances, Chapters 2-156 and 2-164 of the Municipal Code, impose certain duties and obligations on persons or entities seeking City contracts, work, business, or transactions. The full text of these ordinances and a training program is available on line at [www.cityofchicago.org/Ethics](http://www.cityofchicago.org/Ethics), and may also be obtained from the City's Board of Ethics, 740 N.

Sedgwick St., Suite 500, Chicago, IL 60610. (312) 744-9660. The Disclosing Party must comply fully with the applicable ordinances.

C. If the City determines that any information provided in this EDS is false, incomplete or inaccurate, any contract or other agreement in connection with which it is submitted may be rescinded or be void or voidable, and the City may pursue any remedies under the contract or agreement (if not rescinded or void), at law, or in equity, including terminating the Disclosing Party's participation in the Matter and/or declining to allow the Disclosing Party to participate in other transactions with the City. Remedies at law for a false statement of material fact may include incarceration and an award to the City of treble damages.

D. It is the City's policy to make this document available to the public on its Internet site and/or upon request. Some or all of the information provided on this EDS and any attachments to this EDS may be made available to the public on the Internet, in response to a Freedom of Information Act request, or otherwise. By completing and signing this EDS, the Disclosing Party waives and releases any possible rights or claims which it may have against the City in connection with the public release of information contained in this EDS and also authorizes the City to verify the accuracy of any information submitted in this EDS.

E. The information provided in this EDS must be kept current. In the event of changes, the Disclosing Party must supplement this EDS up to the time the City takes action on the Matter. If the Matter is a contract being handled by the City's Department of Procurement Services, the Disclosing Party must update this EDS as the contract requires. **NOTE:** With respect to Matters subject to Article I of Chapter 1-23 of the Municipal Code (imposing **PERMANENT INELIGIBILITY** for certain specified offenses), the information provided herein regarding eligibility must be kept current for a longer period, as required by Chapter 1-23 and Section 2-154-020 of the Municipal Code.

The Disclosing Party represents and warrants that:

F.1. The Disclosing Party is not delinquent in the payment of any tax administered by the Illinois Department of Revenue, nor are the Disclosing Party or its Affiliated Entities delinquent in paying any fine, fee, tax or other charge owed to the City. This includes, but is not limited to, all water charges, sewer charges, license fees, parking tickets, property taxes or sales taxes.

F.2 If the Disclosing Party is the Applicant, the Disclosing Party and its Affiliated Entities will not use, nor permit their subcontractors to use, any facility listed by the U.S. E.P.A. on the federal Excluded Parties List System ("EPLS") maintained by the U. S. General Services Administration.

F.3 If the Disclosing Party is the Applicant, the Disclosing Party will obtain from any contractors/subcontractors hired or to be hired in connection with the Matter certifications equal in form and substance to those in F.1. and F.2. above and will not, without the prior written consent of the City, use any such contractor/subcontractor that does not provide such certifications or that the Disclosing Party has reason to believe has not provided or cannot provide truthful certifications.

NOTE: If the Disclosing Party cannot certify as to any of the items in F.1., F.2. or F.3. above, an explanatory statement must be attached to this EDS.

**CERTIFICATION**

Under penalty of perjury, the person signing below: (1) warrants that he/she is authorized to execute this EDS and Appendix A (if applicable) on behalf of the Disclosing Party, and (2) warrants that all certifications and statements contained in this EDS and Appendix A (if applicable) are true, accurate and complete as of the date furnished to the City.

IGOR PETRUSHCHAK  
(Print or type name of Disclosing Party)

By [Signature]  
(Sign here)

\_\_\_\_\_  
(Print or type name of person signing)

\_\_\_\_\_  
(Print or type title of person signing)



Signed and sworn to before me on (date) March 25, 2017,  
at COOK County, ILLINOIS (state).

Dean T. Maragos Notary Public.

Commission expires: 6/10/17

CITY OF CHICAGO  
ECONOMIC DISCLOSURE STATEMENT AND AFFIDAVIT  
APPENDIX A

**FAMILIAL RELATIONSHIPS WITH ELECTED CITY OFFICIALS AND DEPARTMENT HEADS**

This Appendix is to be completed only by (a) the Applicant, and (b) any legal entity which has a direct ownership interest in the Applicant exceeding 7.5 percent. It is not to be completed by any legal entity which has only an indirect ownership interest in the Applicant.

Under Municipal Code Section 2-154-015, the Disclosing Party must disclose whether such Disclosing Party or any "Applicable Party" or any Spouse or Domestic Partner thereof currently has a "familial relationship" with any elected city official or department head. A "familial relationship" exists if, as of the date this EDS is signed, the Disclosing Party or any "Applicable Party" or any Spouse or Domestic Partner thereof is related to the mayor, any alderman, the city clerk, the city treasurer or any city department head as spouse or domestic partner or as any of the following, whether by blood or adoption: parent, child, brother or sister, aunt or uncle, niece or nephew, grandparent, grandchild, father-in-law, mother-in-law, son-in-law, daughter-in-law, stepfather or stepmother, stepson or stepdaughter, stepbrother or stepsister or half-brother or half-sister.

"Applicable Party" means (1) all executive officers of the Disclosing Party listed in Section II.B.1.a., if the Disclosing Party is a corporation; all partners of the Disclosing Party, if the Disclosing Party is a general partnership; all general partners and limited partners of the Disclosing Party, if the Disclosing Party is a limited partnership; all managers, managing members and members of the Disclosing Party, if the Disclosing Party is a limited liability company; (2) all principal officers of the Disclosing Party; and (3) any person having more than a 7.5 percent ownership interest in the Disclosing Party. "Principal officers" means the president, chief operating officer, executive director, chief financial officer, treasurer or secretary of a legal entity or any person exercising similar authority.

Does the Disclosing Party or any "Applicable Party" or any Spouse or Domestic Partner thereof currently have a "familial relationship" with an elected city official or department head?

Yes

No

If yes, please identify below (1) the name and title of such person, (2) the name of the legal entity to which such person is connected; (3) the name and title of the elected city official or department head to whom such person has a familial relationship, and (4) the precise nature of such familial relationship.

N/A

---

---

---

**CITY OF CHICAGO  
ECONOMIC DISCLOSURE STATEMENT AND AFFIDAVIT  
APPENDIX B**

**BUILDING CODE SCOFFLAW/PROBLEM LANDLORD CERTIFICATION**

This Appendix is to be completed only by (a) the Applicant, and (b) any legal entity which has a direct ownership interest in the Applicant exceeding 7.5 percent (an "Owner"). It is not to be completed by any legal entity which has only an indirect ownership interest in the Applicant.

1. Pursuant to Municipal Code Section 2-154-010, is the Applicant or any Owner identified as a building code scofflaw or problem landlord pursuant to Section 2-92-416 of the Municipal Code?

Yes

No

2. If the Applicant is a legal entity publicly traded on any exchange, is any officer or director of the Applicant identified as a building code scofflaw or problem landlord pursuant to Section 2-92-416 of the Municipal Code?

Yes

No

Not Applicable

3. If yes to (1) or (2) above, please identify below the name of the person or legal entity identified as a building code scofflaw or problem landlord and the address of the building or buildings to which the pertinent code violations apply.

N/A

---

---

---

**FILLING OUT THIS APPENDIX B CONSTITUTES ACKNOWLEDGMENT AND AGREEMENT THAT THIS APPENDIX B IS INCORPORATED BY REFERENCE INTO, AND MADE A PART OF, THE ASSOCIATED EDS, AND THAT THE REPRESENTATIONS MADE IN THIS APPENDIX B ARE SUBJECT TO THE CERTIFICATION MADE UNDER PENALTY OF PERJURY ON PAGE 12 OF THE ASSOCIATED EDS.**

CITY OF CHICAGO  
ECONOMIC DISCLOSURE STATEMENT  
AND AFFIDAVIT

SECTION I -- GENERAL INFORMATION

A. Legal name of the Disclosing Party submitting this EDS. Include d/b/a/ if applicable:

IGOR PETRUSACHAK.

Check ONE of the following three boxes:

Indicate whether the Disclosing Party submitting this EDS is:

1.  the Applicant  
OR  
2.  a legal entity holding a direct or indirect interest in the Applicant. State the legal name of the Applicant in which the Disclosing Party holds an interest: \_\_\_\_\_  
OR  
3.  a legal entity with a right of control (see Section II.B.1.) State the legal name of the entity in which the Disclosing Party holds a right of control: \_\_\_\_\_

B. Business address of the Disclosing Party: 2335 W. LAKE STREET  
CHICAGO, IL 60612

C. Telephone: (312) 496-3540 Fax: \_\_\_\_\_ Email: \_\_\_\_\_

D. Name of contact person: DEAN T. MARAGOS, ATTORNEY

E. Federal Employer Identification No. (if you have one): \_\_\_\_\_

F. Brief description of contract, transaction or other undertaking (referred to below as the "Matter") to which this EDS pertains. (Include project number and location of property, if applicable):

ZONING AMENDMENT FROM B-3-1 TO B-2-3 FOR 1811 N. CALIFORNIA AVENUE.  
DEPT. OF PLANNING + DEVELOPMENT

G. Which City agency or department is requesting this EDS? BUREAU OF ZONING + LAND USE.

If the Matter is a contract being handled by the City's Department of Procurement Services, please complete the following:

Specification # \_\_\_\_\_ and Contract # \_\_\_\_\_

SECTION II -- DISCLOSURE OF OWNERSHIP INTERESTS

A. NATURE OF THE DISCLOSING PARTY

1. Indicate the nature of the Disclosing Party:

- Person
- Publicly registered business corporation
- Privately held business corporation
- Sole proprietorship
- General partnership
- Limited partnership
- Trust
- Limited liability company
- Limited liability partnership
- Joint venture
- Not-for-profit corporation  
(Is the not-for-profit corporation also a 501(c)(3))?  
 Yes  No
- Other (please specify)

2. For legal entities, the state (or foreign country) of incorporation or organization, if applicable:

N/A

3. For legal entities not organized in the State of Illinois: Has the organization registered to do business in the State of Illinois as a foreign entity?

- Yes
- No
- N/A

B. IF THE DISCLOSING PARTY IS A LEGAL ENTITY:

1. List below the full names and titles of all executive officers and all directors of the entity.

**NOTE:** For not-for-profit corporations, also list below all members, if any, which are legal entities. If there are no such members, write "no members." For trusts, estates or other similar entities, list below the legal titleholder(s).

If the entity is a general partnership, limited partnership, limited liability company, limited liability partnership or joint venture, list below the name and title of each general partner, managing member, manager or any other person or entity that controls the day-to-day management of the Disclosing Party.

**NOTE:** Each legal entity listed below must submit an EDS on its own behalf.

Name	Title
<u>N/A</u>	

2. Please provide the following information concerning each person or entity having a direct or indirect beneficial interest (including ownership) in excess of 7.5% of the Disclosing Party. Examples of such an interest include shares in a corporation, partnership interest in a partnership or joint venture.



interest of a member or manager in a limited liability company, or interest of a beneficiary of a trust, estate or other similar entity. If none, state "None." NOTE: Pursuant to Section 2-154-030 of the Municipal Code of Chicago ("Municipal Code"), the City may require any such additional information from any applicant which is reasonably intended to achieve full disclosure.

Name	Business Address	Percentage Interest in the Disclosing Party
N/A		

**SECTION III -- BUSINESS RELATIONSHIPS WITH CITY ELECTED OFFICIALS**

Has the Disclosing Party had a "business relationship," as defined in Chapter 2-156 of the Municipal Code, with any City elected official in the 12 months before the date this EDS is signed?

Yes                       No

If yes, please identify below the name(s) of such City elected official(s) and describe such relationship(s):

---

---

**SECTION IV -- DISCLOSURE OF SUBCONTRACTORS AND OTHER RETAINED PARTIES**

The Disclosing Party must disclose the name and business address of each subcontractor, attorney, lobbyist, accountant, consultant and any other person or entity whom the Disclosing Party has retained or expects to retain in connection with the Matter, as well as the nature of the relationship, and the total amount of the fees paid or estimated to be paid. The Disclosing Party is not required to disclose employees who are paid solely through the Disclosing Party's regular payroll.

"Lobbyist" means any person or entity who undertakes to influence any legislative or administrative action on behalf of any person or entity other than: (1) a not-for-profit entity, on an unpaid basis, or (2) himself. "Lobbyist" also means any person or entity any part of whose duties as an employee of another includes undertaking to influence any legislative or administrative action.

If the Disclosing Party is uncertain whether a disclosure is required under this Section, the Disclosing Party must either ask the City whether disclosure is required or make the disclosure.

Name (indicate whether retained or anticipated to be retained)	Business Address	Relationship to Disclosing Party (subcontractor, attorney, lobbyist, etc.)	Fees (indicate whether paid or estimated.) <b>NOTE:</b> "hourly rate" or "i.b.d." is not an acceptable response.
--	------------------	--	--

---



---



---

(Add sheets if necessary)

Check here if the Disclosing Party has not retained, nor expects to retain, any such persons or entities.

**SECTION V -- CERTIFICATIONS**

**A. COURT-ORDERED CHILD SUPPORT COMPLIANCE**

Under Municipal Code Section 2-92-415, substantial owners of business entities that contract with the City must remain in compliance with their child support obligations throughout the contract term.

Has any person who directly or indirectly owns 10% or more of the Disclosing Party been declared in arrearage on any child support obligations by any Illinois court of competent jurisdiction?

Yes       No       No person directly or indirectly owns 10% or more of the Disclosing Party.

If  Yes, has the person entered into a court-approved agreement for payment of all support owed and is the person in compliance with that agreement?

Yes       No

**B. FURTHER CERTIFICATIONS**

1. Pursuant to Municipal Code Chapter 1-23, Article I ("Article I")(which the Applicant should consult for defined terms (e.g., "doing business") and legal requirements), if the Disclosing Party submitting this EDS is the Applicant and is doing business with the City, then the Disclosing Party certifies as follows: (i) neither the Applicant nor any controlling person is currently indicted or charged with, or has admitted guilt of, or has ever been convicted of, or placed under supervision for, any criminal offense involving actual, attempted, or conspiracy to commit bribery, theft, fraud, forgery, perjury, dishonesty or deceit against an officer or employee of the City or any sister agency; and (ii) the Applicant understands and acknowledges that compliance with Article I is a continuing requirement for doing business with the City. **NOTE:** If Article I applies to the Applicant, the permanent compliance timeframe in Article I supersedes some five-year compliance timeframes in certifications 2 and 3 below.

2. The Disclosing Party and, if the Disclosing Party is a legal entity, all of those persons or entities identified in Section II.B.1. of this EDS:

- a. are not presently debarred, suspended, proposed for debarment, declared ineligible or voluntarily excluded from any transactions by any federal, state or local unit of government;
- b. have not, within a five-year period preceding the date of this EDS, been convicted of a criminal offense, adjudged guilty, or had a civil judgment rendered against them in connection with: obtaining, attempting to obtain, or performing a public (federal, state or local) transaction or contract under a public transaction; a violation of federal or state antitrust statutes; fraud; embezzlement; theft; forgery; bribery; falsification or destruction of records; making false statements; or receiving stolen property;
- c. are not presently indicted for, or criminally or civilly charged by, a governmental entity (federal, state or local) with committing any of the offenses set forth in clause B.2.b. of this Section V;
- d. have not, within a five-year period preceding the date of this EDS, had one or more public transactions (federal, state or local) terminated for cause or default; and
- e. have not, within a five-year period preceding the date of this EDS, been convicted, adjudged guilty, or found liable in a civil proceeding, or in any criminal or civil action, including actions concerning environmental violations, instituted by the City or by the federal government, any state, or any other unit of local government.

3. The certifications in subparts 3, 4 and 5 concern:

€ the Disclosing Party;

€ any "Contractor" (meaning any contractor or subcontractor used by the Disclosing Party in connection with the Matter, including but not limited to all persons or legal entities disclosed under Section IV, "Disclosure of Subcontractors and Other Retained Parties");

€ any "Affiliated Entity" (meaning a person or entity that, directly or indirectly: controls the Disclosing Party, is controlled by the Disclosing Party, or is, with the Disclosing Party, under common control of another person or entity. Indicia of control include, without limitation: interlocking management or ownership; identity of interests among family members, shared facilities and equipment; common use of employees; or organization of a business entity following the ineligibility of a business entity to do business with federal or state or local government, including the City, using substantially the same management, ownership, or principals as the ineligible entity); with respect to Contractors, the term Affiliated Entity means a person or entity that directly or indirectly controls the Contractor, is controlled by it, or, with the Contractor, is under common control of another person or entity;

€ any responsible official of the Disclosing Party, any Contractor or any Affiliated Entity or any other official, agent or employee of the Disclosing Party, any Contractor or any Affiliated Entity, acting pursuant to the direction or authorization of a responsible official of the Disclosing Party, any Contractor or any Affiliated Entity (collectively "Agents").

Neither the Disclosing Party, nor any Contractor, nor any Affiliated Entity of either the Disclosing Party or any Contractor nor any Agents have, during the five years before the date this EDS is signed, or, with respect to a Contractor, an Affiliated Entity, or an Affiliated Entity of a Contractor during the five years before the date of such Contractor's or Affiliated Entity's contract or engagement in connection with the Matter:

- a. bribed or attempted to bribe, or been convicted or adjudged guilty of bribery or attempting to bribe, a public officer or employee of the City, the State of Illinois, or any agency of the federal government or of any state or local government in the United States of America, in that officer's or employee's official capacity;
- b. agreed or colluded with other bidders or prospective bidders, or been a party to any such agreement, or been convicted or adjudged guilty of agreement or collusion among bidders or prospective bidders, in restraint of freedom of competition by agreement to bid a fixed price or otherwise; or
- c. made an admission of such conduct described in a. or b. above that is a matter of record, but have not been prosecuted for such conduct; or
- d. violated the provisions of Municipal Code Section 2-92-610 (Living Wage Ordinance).

4. Neither the Disclosing Party, Affiliated Entity or Contractor, or any of their employees, officials, agents or partners, is barred from contracting with any unit of state or local government as a result of engaging in or being convicted of (1) bid-rigging in violation of 720 ILCS 5/33E-3; (2) bid-rotating in violation of 720 ILCS 5/33E-4; or (3) any similar offense of any state or of the United States of America that contains the same elements as the offense of bid-rigging or bid-rotating.

5. Neither the Disclosing Party nor any Affiliated Entity is listed on any of the following lists maintained by the Office of Foreign Assets Control of the U.S. Department of the Treasury or the Bureau of Industry and Security of the U.S. Department of Commerce or their successors: the Specially Designated Nationals List, the Denied Persons List, the Unverified List, the Entity List and the Debarred List.

6. The Disclosing Party understands and shall comply with the applicable requirements of Chapters 2-55 (Legislative Inspector General), 2-56 (Inspector General) and 2-156 (Governmental Ethics) of the Municipal Code.

7. If the Disclosing Party is unable to certify to any of the above statements in this Part B (Further Certifications), the Disclosing Party must explain below:

---

---

---

---

If the letters "NA," the word "None," or no response appears on the lines above, it will be conclusively presumed that the Disclosing Party certified to the above statements.

8. To the best of the Disclosing Party's knowledge after reasonable inquiry, the following is a complete list of all current employees of the Disclosing Party who were, at any time during the 12-month period preceding the execution date of this EDS, an employee, or elected or appointed official, of the City of Chicago (if none, indicate with "N/A" or "none").

---

---

---

9. To the best of the Disclosing Party's knowledge after reasonable inquiry, the following is a complete list of all gifts that the Disclosing Party has given or caused to be given, at any time during the 12-month period preceding the execution date of this EDS, to an employee, or elected or appointed official, of the City of Chicago. For purposes of this statement, a "gift" does not include: (i) anything made generally available to City employees or to the general public, or (ii) food or drink provided in the course of official City business and having a retail value of less than \$20 per recipient (if none, indicate with "N/A" or "none"). As to any gift listed below, please also list the name of the City recipient.

---

---

---

### C. CERTIFICATION OF STATUS AS FINANCIAL INSTITUTION

1. The Disclosing Party certifies that the Disclosing Party (check one)

is  is not

a "financial institution" as defined in Section 2-32-455(b) of the Municipal Code.

2. If the Disclosing Party IS a financial institution, then the Disclosing Party pledges:

"We are not and will not become a predatory lender as defined in Chapter 2-32 of the Municipal Code. We further pledge that none of our affiliates is, and none of them will become, a predatory lender as defined in Chapter 2-32 of the Municipal Code. We understand that becoming a predatory lender or becoming an affiliate of a predatory lender may result in the loss of the privilege of doing business with the City."

If the Disclosing Party is unable to make this pledge because it or any of its affiliates (as defined in Section 2-32-455(b) of the Municipal Code) is a predatory lender within the meaning of Chapter 2-32 of the Municipal Code, explain here (attach additional pages if necessary):

---

---

If the letters "NA," the word "None," or no response appears on the lines above, it will be conclusively presumed that the Disclosing Party certified to the above statements.

D. CERTIFICATION REGARDING INTEREST IN CITY BUSINESS

Any words or terms that are defined in Chapter 2-156 of the Municipal Code have the same meanings when used in this Part D.

1. In accordance with Section 2-156-110 of the Municipal Code: Does any official or employee of the City have a financial interest in his or her own name or in the name of any other person or entity in the Matter?

Yes

No

NOTE: If you checked "Yes" to Item D.1., proceed to Items D.2. and D.3. If you checked "No" to Item D.1., proceed to Part E.

2. Unless sold pursuant to a process of competitive bidding, or otherwise permitted, no City elected official or employee shall have a financial interest in his or her own name or in the name of any other person or entity in the purchase of any property that (i) belongs to the City, or (ii) is sold for taxes or assessments, or (iii) is sold by virtue of legal process at the suit of the City (collectively, "City Property Sale"). Compensation for property taken pursuant to the City's eminent domain power does not constitute a financial interest within the meaning of this Part D.

Does the Matter involve a City Property Sale?

Yes

No

3. If you checked "Yes" to Item D.1., provide the names and business addresses of the City officials or employees having such interest and identify the nature of such interest:

Name	Business Address	Nature of Interest
<hr/>		
<hr/>		
<hr/>		

4. The Disclosing Party further certifies that no prohibited financial interest in the Matter will be acquired by any City official or employee.

E. CERTIFICATION REGARDING SLAVERY ERA BUSINESS

Please check either 1. or 2. below. If the Disclosing Party checks 2., the Disclosing Party must disclose below or in an attachment to this EDS all information required by paragraph 2. Failure to

comply with these disclosure requirements may make any contract entered into with the City in connection with the Matter voidable by the City.

1. The Disclosing Party verifies that the Disclosing Party has searched any and all records of the Disclosing Party and any and all predecessor entities regarding records of investments or profits from slavery or slaveholder insurance policies during the slavery era (including insurance policies issued to slaveholders that provided coverage for damage to or injury or death of their slaves), and the Disclosing Party has found no such records.

2. The Disclosing Party verifies that, as a result of conducting the search in step 1 above, the Disclosing Party has found records of investments or profits from slavery or slaveholder insurance policies. The Disclosing Party verifies that the following constitutes full disclosure of all such records, including the names of any and all slaves or slaveholders described in those records:

---

---

---

---

**SECTION VI -- CERTIFICATIONS FOR FEDERALLY FUNDED MATTERS**

**NOTE: If the Matter is federally funded, complete this Section VI. If the Matter is not federally funded, proceed to Section VII. For purposes of this Section VI, tax credits allocated by the City and proceeds of debt obligations of the City are not federal funding.**

**A. CERTIFICATION REGARDING LOBBYING**

**N/A**

1. List below the names of all persons or entities registered under the federal Lobbying Disclosure Act of 1995 who have made lobbying contacts on behalf of the Disclosing Party with respect to the Matter: (Add sheets if necessary):

---

---

---

(If no explanation appears or begins on the lines above, or if the letters "NA" or if the word "None" appear, it will be conclusively presumed that the Disclosing Party means that NO persons or entities registered under the Lobbying Disclosure Act of 1995 have made lobbying contacts on behalf of the Disclosing Party with respect to the Matter.)

2. The Disclosing Party has not spent and will not expend any federally appropriated funds to pay any person or entity listed in Paragraph A.1. above for his or her lobbying activities or to pay any person or entity to influence or attempt to influence an officer or employee of any agency, as defined by applicable federal law, a member of Congress, an officer or employee of Congress, or an employee of a member of Congress, in connection with the award of any federally funded contract, making any federally funded grant or loan, entering into any cooperative agreement, or to extend, continue, renew, amend, or modify any federally funded contract, grant, loan, or cooperative agreement.

3. The Disclosing Party will submit an updated certification at the end of each calendar quarter in which there occurs any event that materially affects the accuracy of the statements and information set forth in paragraphs A.1. and A.2. above.

4. The Disclosing Party certifies that either: (i) it is not an organization described in section 501(c)(4) of the Internal Revenue Code of 1986; or (ii) it is an organization described in section 501(c)(4) of the Internal Revenue Code of 1986 but has not engaged and will not engage in "Lobbying Activities".

5. If the Disclosing Party is the Applicant, the Disclosing Party must obtain certifications equal in form and substance to paragraphs A.1. through A.4. above from all subcontractors before it awards any subcontract and the Disclosing Party must maintain all such subcontractors' certifications for the duration of the Matter and must make such certifications promptly available to the City upon request.

#### B. CERTIFICATION REGARDING EQUAL EMPLOYMENT OPPORTUNITY

If the Matter is federally funded, federal regulations require the Applicant and all proposed subcontractors to submit the following information with their bids or in writing at the outset of negotiations.

Is the Disclosing Party the Applicant?

M/A

Yes

No

If  Yes, answer the three questions below:

1. Have you developed and do you have on file affirmative action programs pursuant to applicable federal regulations? (See 41 CFR Part 60-2.)

Yes

No

2. Have you filed with the Joint Reporting Committee, the Director of the Office of Federal Contract Compliance Programs, or the Equal Employment Opportunity Commission all reports due under the applicable filing requirements?

Yes

No

3. Have you participated in any previous contracts or subcontracts subject to the equal opportunity clause?

Yes

No

If you checked  No to question 1. or 2. above, please provide an explanation:

---

---



## SECTION VII -- ACKNOWLEDGMENTS, CONTRACT INCORPORATION, COMPLIANCE, PENALTIES, DISCLOSURE

The Disclosing Party understands and agrees that:

A. The certifications, disclosures, and acknowledgments contained in this EDS will become part of any contract or other agreement between the Applicant and the City in connection with the Matter, whether procurement, City assistance, or other City action, and are material inducements to the City's execution of any contract or taking other action with respect to the Matter. The Disclosing Party understands that it must comply with all statutes, ordinances, and regulations on which this EDS is based.

B. The City's Governmental Ethics and Campaign Financing Ordinances, Chapters 2-156 and 2-164 of the Municipal Code, impose certain duties and obligations on persons or entities seeking City contracts, work, business, or transactions. The full text of these ordinances and a training program is available on line at [www.cityofchicago.org/Ethics](http://www.cityofchicago.org/Ethics), and may also be obtained from the City's Board of Ethics, 740 N.

Sedgwick St., Suite 500, Chicago, IL 60610. (312) 744-9660. The Disclosing Party must comply fully with the applicable ordinances.

C. If the City determines that any information provided in this EDS is false, incomplete or inaccurate, any contract or other agreement in connection with which it is submitted may be rescinded or be void or voidable, and the City may pursue any remedies under the contract or agreement (if not rescinded or void), at law, or in equity, including terminating the Disclosing Party's participation in the Matter and/or declining to allow the Disclosing Party to participate in other transactions with the City. Remedies at law for a false statement of material fact may include incarceration and an award to the City of treble damages.

D. It is the City's policy to make this document available to the public on its Internet site and/or upon request. Some or all of the information provided on this EDS and any attachments to this EDS may be made available to the public on the Internet, in response to a Freedom of Information Act request, or otherwise. By completing and signing this EDS, the Disclosing Party waives and releases any possible rights or claims which it may have against the City in connection with the public release of information contained in this EDS and also authorizes the City to verify the accuracy of any information submitted in this EDS.

E. The information provided in this EDS must be kept current. In the event of changes, the Disclosing Party must supplement this EDS up to the time the City takes action on the Matter. If the Matter is a contract being handled by the City's Department of Procurement Services, the Disclosing Party must update this EDS as the contract requires. **NOTE:** With respect to Matters subject to Article I of Chapter 1-23 of the Municipal Code (imposing **PERMANENT INELIGIBILITY** for certain specified offenses), the information provided herein regarding eligibility must be kept current for a longer period, as required by Chapter 1-23 and Section 2-154-020 of the Municipal Code.

The Disclosing Party represents and warrants that:

F.1. The Disclosing Party is not delinquent in the payment of any tax administered by the Illinois Department of Revenue, nor are the Disclosing Party or its Affiliated Entities delinquent in paying any fine, fee, tax or other charge owed to the City. This includes, but is not limited to, all water charges, sewer charges, license fees, parking tickets, property taxes or sales taxes.

F.2. If the Disclosing Party is the Applicant, the Disclosing Party and its Affiliated Entities will not use, nor permit their subcontractors to use, any facility listed by the U.S. E.P.A. on the federal Excluded Parties List System ("EPLS") maintained by the U. S. General Services Administration.

F.3. If the Disclosing Party is the Applicant, the Disclosing Party will obtain from any contractors/subcontractors hired or to be hired in connection with the Matter certifications equal in form and substance to those in F.1. and F.2. above and will not, without the prior written consent of the City, use any such contractor/subcontractor that does not provide such certifications or that the Disclosing Party has reason to believe has not provided or cannot provide truthful certifications.

NOTE: If the Disclosing Party cannot certify as to any of the items in F.1., F.2. or F.3. above, an explanatory statement must be attached to this EDS.

### CERTIFICATION

Under penalty of perjury, the person signing below: (1) warrants that he/she is authorized to execute this EDS and Appendix A (if applicable) on behalf of the Disclosing Party, and (2) warrants that all certifications and statements contained in this EDS and Appendix A (if applicable) are true, accurate and complete as of the date furnished to the City.

IGOR PETRUSHKAK  
(Print or type name of Disclosing Party)

By:   
(Sign here)

\_\_\_\_\_  
(Print or type name of person signing)

\_\_\_\_\_  
(Print or type title of person signing)

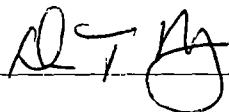

Signed and sworn to before me on (date) March 25, 2017  
at COOK County, ILLINOIS (state).

 Notary Public.

Commission expires: \_\_\_\_\_

CITY OF CHICAGO  
ECONOMIC DISCLOSURE STATEMENT AND AFFIDAVIT  
APPENDIX A

**FAMILIAL RELATIONSHIPS WITH ELECTED CITY OFFICIALS AND DEPARTMENT HEADS**

This Appendix is to be completed only by (a) the Applicant, and (b) any legal entity which has a direct ownership interest in the Applicant exceeding 7.5 percent. It is not to be completed by any legal entity which has only an indirect ownership interest in the Applicant.

Under Municipal Code Section 2-154-015, the Disclosing Party must disclose whether such Disclosing Party or any "Applicable Party" or any Spouse or Domestic Partner thereof currently has a "familial relationship" with any elected city official or department head. A "familial relationship" exists if, as of the date this EDS is signed, the Disclosing Party or any "Applicable Party" or any Spouse or Domestic Partner thereof is related to the mayor, any alderman, the city clerk, the city treasurer or any city department head as spouse or domestic partner or as any of the following, whether by blood or adoption: parent, child, brother or sister, aunt or uncle, niece or nephew, grandparent, grandchild, father-in-law, mother-in-law, son-in-law, daughter-in-law, stepfather or stepmother, stepson or stepdaughter, stepbrother or stepsister or half-brother or half-sister.

"Applicable Party" means (1) all executive officers of the Disclosing Party listed in Section II.B.1.a., if the Disclosing Party is a corporation; all partners of the Disclosing Party, if the Disclosing Party is a general partnership; all general partners and limited partners of the Disclosing Party, if the Disclosing Party is a limited partnership; all managers, managing members and members of the Disclosing Party, if the Disclosing Party is a limited liability company; (2) all principal officers of the Disclosing Party; and (3) any person having more than a 7.5 percent ownership interest in the Disclosing Party. "Principal officers" means the president, chief operating officer, executive director, chief financial officer, treasurer or secretary of a legal entity or any person exercising similar authority.

Does the Disclosing Party or any "Applicable Party" or any Spouse or Domestic Partner thereof currently have a "familial relationship" with an elected city official or department head?

Yes

No

If yes, please identify below (1) the name and title of such person, (2) the name of the legal entity to which such person is connected; (3) the name and title of the elected city official or department head to whom such person has a familial relationship, and (4) the precise nature of such familial relationship.

N/A

---

---

---

**CITY OF CHICAGO  
ECONOMIC DISCLOSURE STATEMENT AND AFFIDAVIT  
APPENDIX B**

**BUILDING CODE SCOFFLAW/PROBLEM LANDLORD CERTIFICATION**

This Appendix is to be completed only by (a) the Applicant, and (b) any legal entity which has a direct ownership interest in the Applicant exceeding 7.5 percent (an "Owner"). It is not to be completed by any legal entity which has only an indirect ownership interest in the Applicant.

1. Pursuant to Municipal Code Section 2-154-010, is the Applicant or any Owner identified as a building code scofflaw or problem landlord pursuant to Section 2-92-416 of the Municipal Code?

Yes

No

2. If the Applicant is a legal entity publicly traded on any exchange, is any officer or director of the Applicant identified as a building code scofflaw or problem landlord pursuant to Section 2-92-416 of the Municipal Code?

Yes

No

Not Applicable

3. If yes to (1) or (2) above, please identify below the name of the person or legal entity identified as a building code scofflaw or problem landlord and the address of the building or buildings to which the pertinent code violations apply.

---

---

---

**FILLING OUT THIS APPENDIX B CONSTITUTES ACKNOWLEDGMENT AND AGREEMENT THAT THIS APPENDIX B IS INCORPORATED BY REFERENCE INTO, AND MADE A PART OF, THE ASSOCIATED EDS, AND THAT THE REPRESENTATIONS MADE IN THIS APPENDIX B ARE SUBJECT TO THE CERTIFICATION MADE UNDER PENALTY OF PERJURY ON PAGE 12 OF THE ASSOCIATED EDS.**