

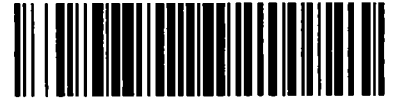

City of Chicago



Or2023-29

Office of the City Clerk

Document Tracking Sheet

Meeting Date:	1/18/2023
Sponsor(s):	Reilly (42)
Type:	Order
Title:	Issuance of permits for sign(s)/signboard(s) at 200 S Wacker Dr - north elevation
Committee(s) Assignment:	Committee on Zoning, Landmarks and Building Standards

CITY COUNCIL
COMMITTEE ON ZONING, LANDMARKS AND BUILDING STANDARDS

COUNCIL ORDER

RE: Approval of sign over 100 square feet in area or over 24 feet above grade

ORDERED, that the City Council hereby approves the following sign application submitted by:

Applicant*: Ascension

(* The Applicant is the owner of the real property or the business tenant of the real property. Do not list the sign contractor, sign erector, sign company or advertising entity in the above space.)

This Order approves the following sign in accordance with Municipal Code of Chicago Section 13-20-680:

Address of Sign: 200 S Wacker Dr Chicago, IL 60606

Zoning District: DC-16

DOB Sign Permit Application #: 100998980

Sign Details:

1. On-premise OR Off-premise
2. Static sign OR Dynamic-image display sign
3. Number of sign faces 1
4. Projecting over the public way No (Yes or No) If yes, Public Way Use #: _____
5. Dimensions: Length 8 feet 9 inches Height 2 feet 0 inches
Total square feet in area: 17 feet 5 inches
6. Height above grade: 32 feet 0 inches
7. Elevation (side of building or lot where the sign will be erected): North
8. Name of Sign Contractor/Erector: Modern Signs Inc.

To be legal, such sign shall comply with all provisions of Title 17 of the Chicago Municipal Code ("Zoning Ordinance") and all other provisions of the Municipal Code governing the permitting, construction and maintenance and removal of signs and sign structures. Failure of the applicant and the applicant's successors to comply shall be grounds for invalidation or revocation of the sign permit.

Alderman

42
Ward

SITE PLAN

Scale: not to scale

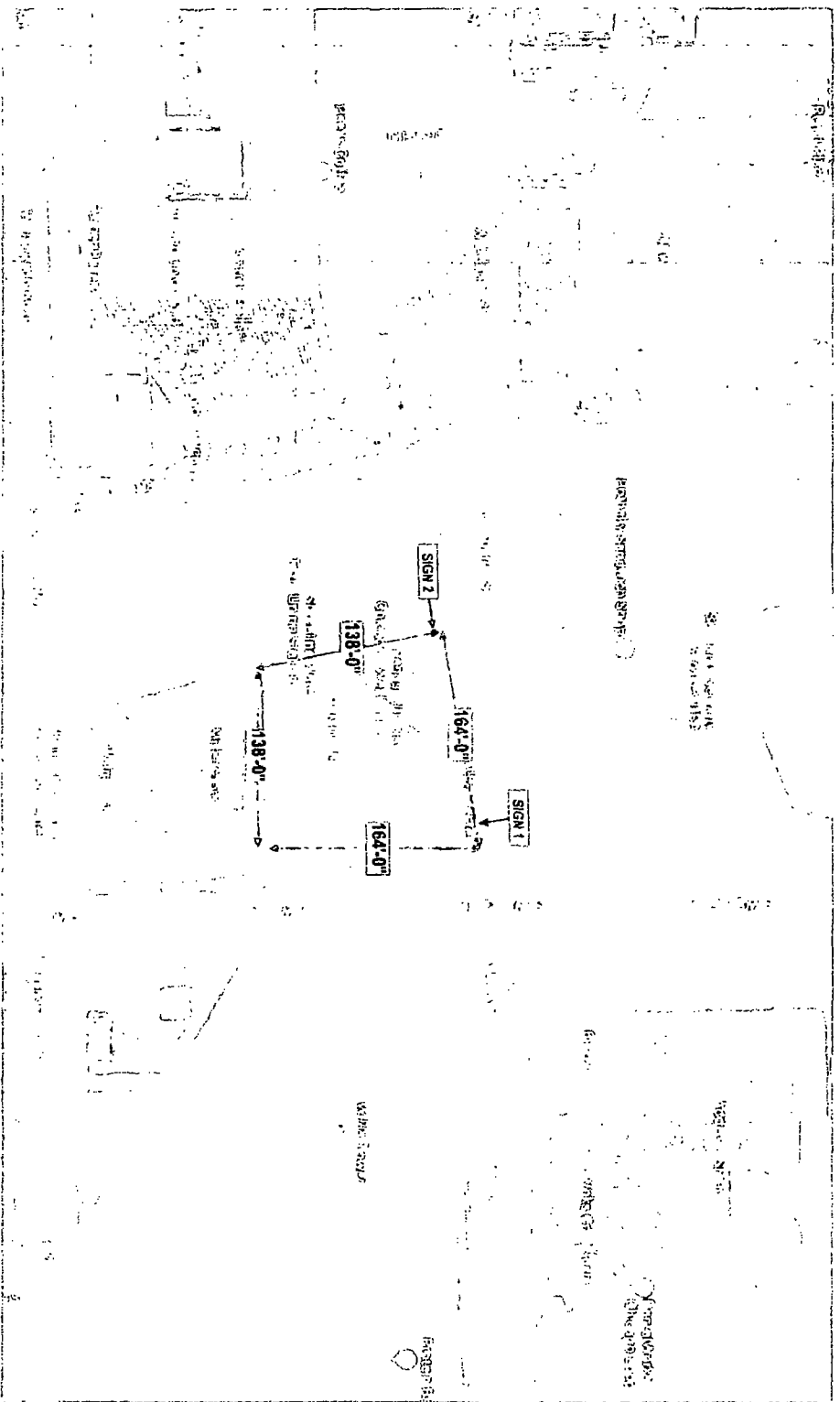

Stratus

stratusunlimited.com

5883 S. Wacker Drive, Suite 200
Chicago, IL 60637
888.503.1167

Ascension

ADDRESS
200 S WACKER DR
CHICAGO, IL 60606

PROJECT NO.
3

PROJECT NUMBER
1174056

PROJECT NUMBER
4491

SITE NUMBER
200

PROJECT MANAGER
FELICIA NIELSEN

REV	DATE	DESCRIPTION
Rev 1	03/01/2014	ISSUE FOR PERMITS
Rev 2	03/12/2014	ISSUE FOR PERMITS
Rev 3	03/25/2014	ISSUE FOR PERMITS
Rev 4	04/01/2014	ISSUE FOR PERMITS

PROJECT PLAN	DATE	DESCRIPTION

EXISTING SIGN SF:	27.2
PROPOSED SIGN SF:	17.5

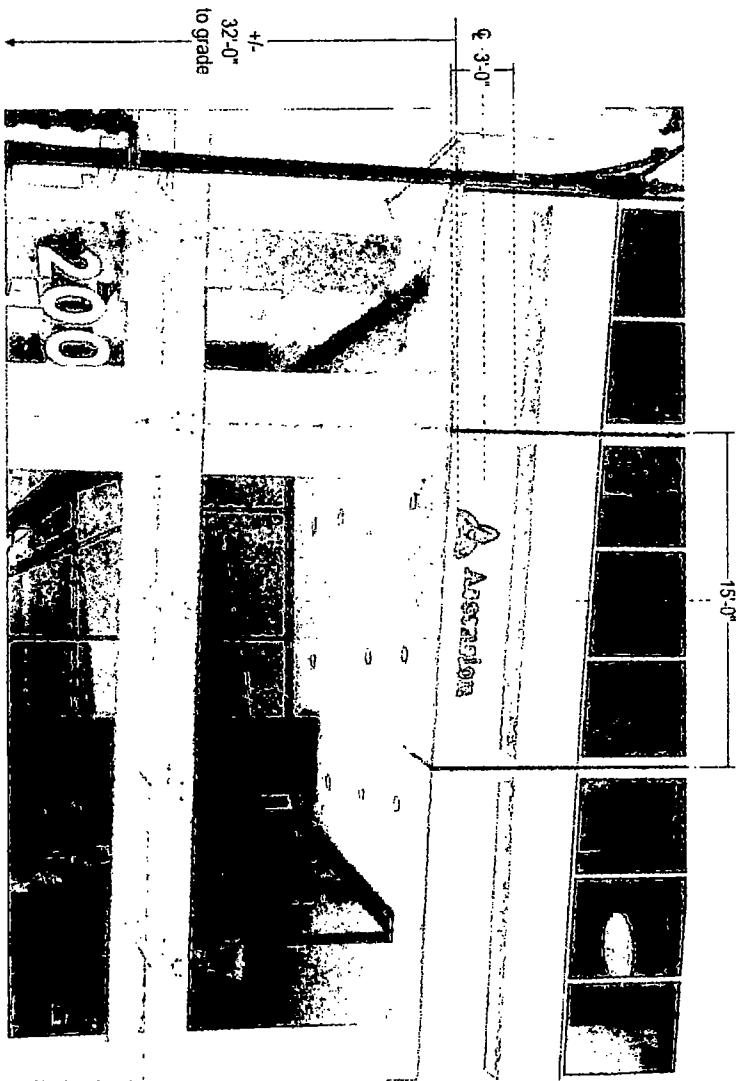

PROPOSED SIGNAGE

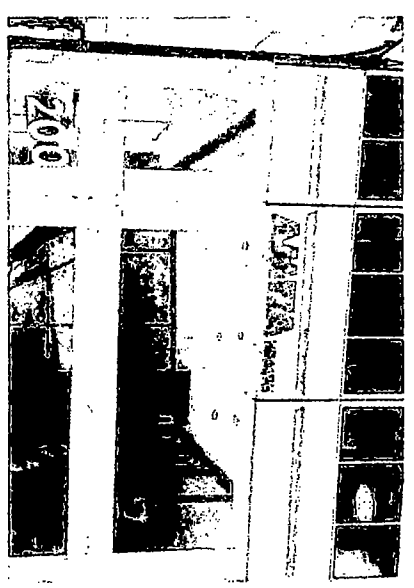

EXISTING CONDITIONS

EXISTING 24" X 13'-7.34" "AMITA HEALTH"
 TO BE REMOVED & REPLACED
 PATCH AND PAINT AS NEEDED

"Caulking would be initial filling option for the old penetrations. Look at the previous work to make sure there was a backing provided behind the penetrations for the caulking to adhere to, address repair accordingly. If this proves to be insufficient, we can escalate the repair options to a mortar patch to address the penetrations. Knowing that we have this issue at the location, we will be sure to increase our diligence in our patch and repair efforts to ensure an acceptable finished product."

Stratus™
 STRUCTURAL FABRICATION
 SPECIALTY FINISHES
 888.33.0315

 Ascension	CLIENT	OWNER NUMBER	PROJECT NUMBER
	200 S. MADLER DR. CHICAGO, IL 60606	1174058	4491
ADDITIONAL	SITE NUMBER	PROJECT MANAGER	
4	200	PERCIVAL RICHARDSON	
ELECTRICAL CONTRACTOR 200 S. MADLER DR. CHICAGO, ILLINOIS 60606			

FACE LIT CHANNELS - HORIZONTAL - REMOTE - GRAY DAY/NIGHT A-H-REM-24-CUSTOM

Scale: 3/4"=1'-0"

Square Feet: 17.5

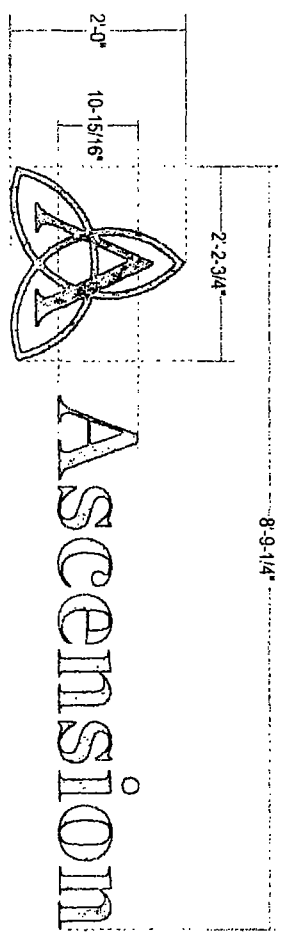

8-9-1/4"

Ascension

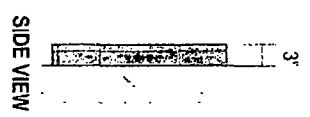

SIDE VIEW

FACES: 3/16" #2106 Milky White acrylic w/ surface applied dual color vinyl. To illuminate white at night

TRIMCAP: 1" Standard white jewellee trim-cap painted light gray satin finish. 48" logo and larger: 2" trim-cap for logo / 1" trim-cap for letters

RETURNS: 3" deep .050 alum. painted light gray satin finish. Insides painted w/ light enhancement paint. 30" cap ht and larger: 5" deep .063 alum. painted light gray satin finish. Insides painted w/ light enhancement paint.

BACKS: .063 alum. backs - insides pre-finished white 3/8" cap ht and larger: .080 alum. backs Insides painted w/ light enhancement paint.

ILLUM.: Internally illuminated with Sigan LED White Prism 5600K as required by manufacturer. Remove power supplies

WALL MAT.: **TO BE VERIFIED**

INSTALL: Thru drilled using all thread into blocking as required. 12" standard length of threaded rod will be supplied unless otherwise noted. 3/8" threaded rod into blocking or Stratus approved equivalent

QUANTITY: (2) Two Lettersets Required

COLOR PALETTE

LETTER FACES: Dual color film printed dark gray - to match existing letters
COLOR TO BE VERIFIED

TRIM CAP/RETURN: Painted dark gray - to match existing letters
COLOR TO BE VERIFIED

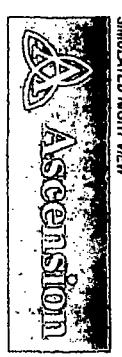

SIMULATED NIGHT VIEW

FACE LIT LED | REMOTE PUSH | GENERIC INSTALL

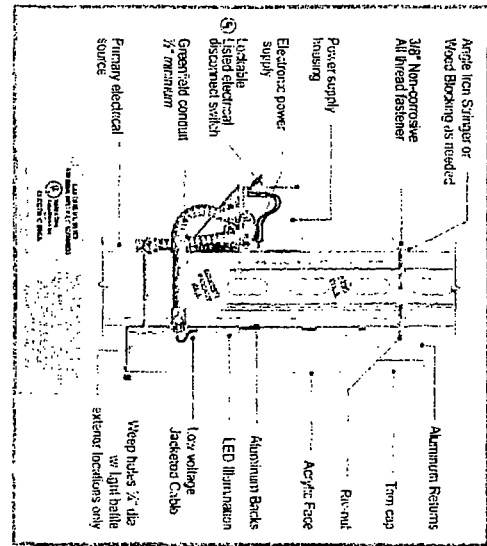

Stratus
Stratus Unlimited, Inc.
9854 Taylor Road
Morton Grove, IL 60053
888.503.1559

Ascension
210 S. Wacker Dr
Chicago, IL 60606

CLIENT	PROJECT MANAGER	PROJECT MANAGER	PROJECT MANAGER
Ascension	210 S. Wacker Dr Chicago, IL 60606	FELICIA HANSEN	FELICIA HANSEN
ADDRESS	PHONE NO.	PROJECT NO.	PROJECT NO.
210 S. Wacker Dr Chicago, IL 60606	6	200	200
PROJECT NO.	PROJECT NO.	PROJECT NO.	PROJECT NO.
200	200	200	200
PROJECT NO.	PROJECT NO.	PROJECT NO.	PROJECT NO.
200	200	200	200