



Office of the Chicago City
Clerk



SO2012-99

Office of the City Clerk

City Council Document Tracking Sheet

Meeting Date:	1/18/2012
Sponsor(s):	Pawar, Ameya (47)
Type:	Ordinance
Title:	Issuance of permits for sign(s)/signboard(s) at 4544 N Lincoln Ave - west elevation No. 4
Committee(s) Assignment:	Committee on Zoning, Landmarks and Building Standards

SUBSTITUTE ORDER

BE IT ORDAINED BY THE CITY COUNCIL OF THE CITY OF CHICAGO:

SECTION 1. That the Commissioner of Buildings is hereby authorized and directed to issue a sign permit to M-K Signs, In., 4900 N Elston Avenue Chicago IL 60630, for the erection of a sign/signboard over 24 feet in height and/ or over 24 feet in height and/or over 100 sq.ft. (in area of one face) at Old Town School of Folk Music, 4544 N Lincoln Ave, Chicago IL 60625 with the dimensions, height and sq.ft. area:

Dimensions: length 18'10" feet; height, 3'6" feet
Height Above Grade / Roof to top of Sign: 31 feet
Total Square Foot Area: 66 Square Feet

Such a sign will comply with all applicable provisions of TITLE 17 of the Chicago Zoning Ordinance and all other applicable provisions of the Municipal Code of the City of Chicago governing the construction and maintenance of outdoor signs, signboards and structures

4544 N Lincoln Ave



Ameya Pawar
Alderman, 47th Ward

42 x 234.25
Double Sided

OldTown School

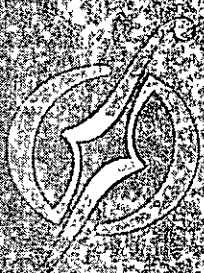

1

42 x 234.15
Double Sided

OldTown School

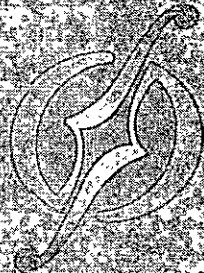

2

42 x 234.15
Double Sided

OldTown School

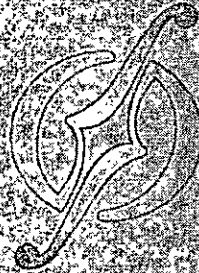

3

42 x 233
Double Sided

OldTown School

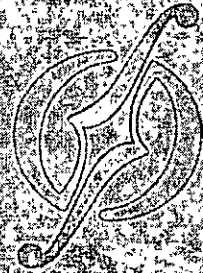

4

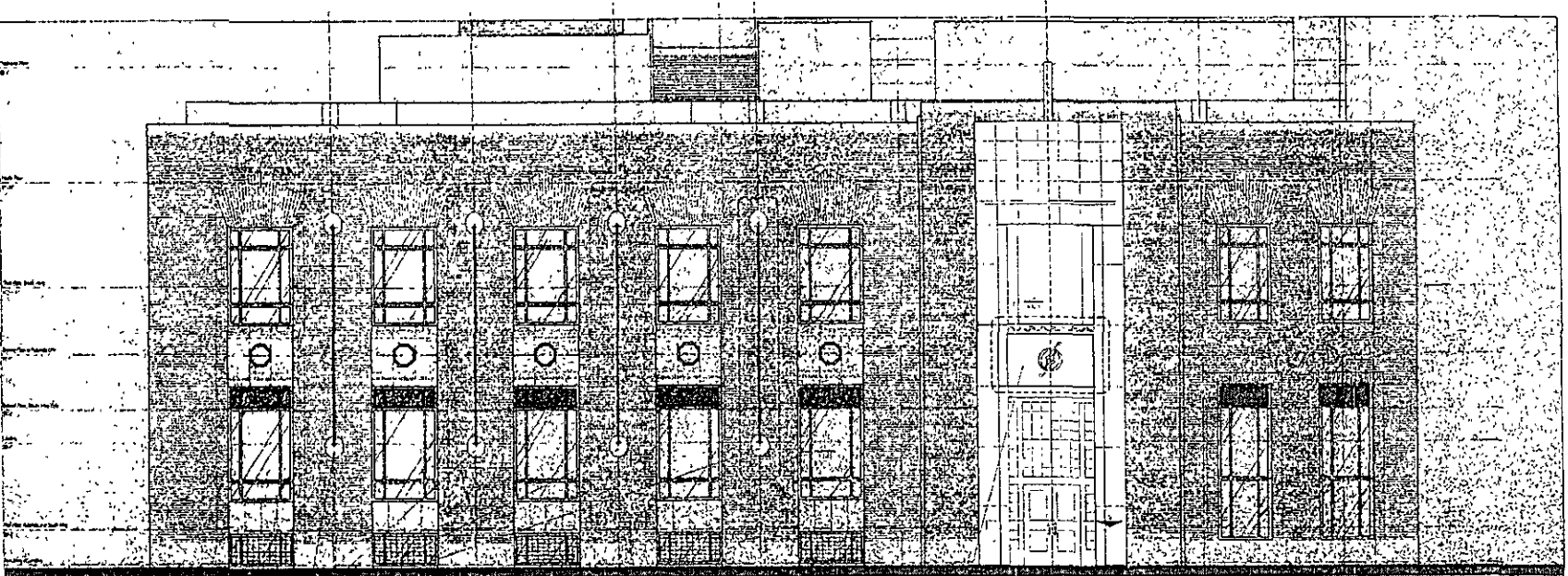

1 BUILDING ELEVATION
 LINCOLN AVE. ELEVATION
 11.11.14

1 2 3 4

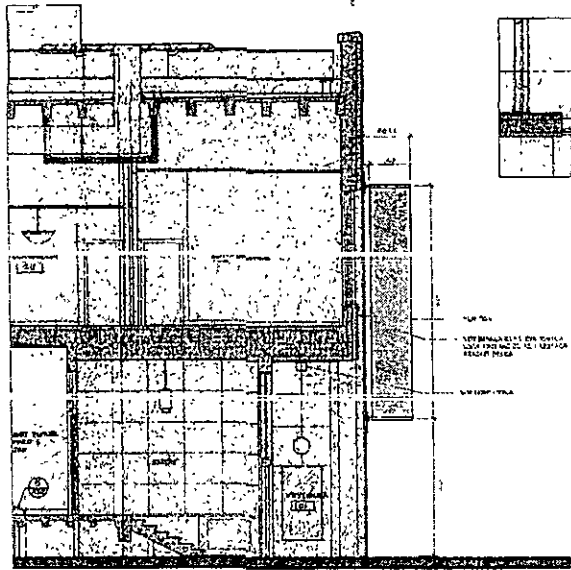

3 BUILDING SECTION
 ENTRY VESTIBULE / ENTRY
 11.11.14

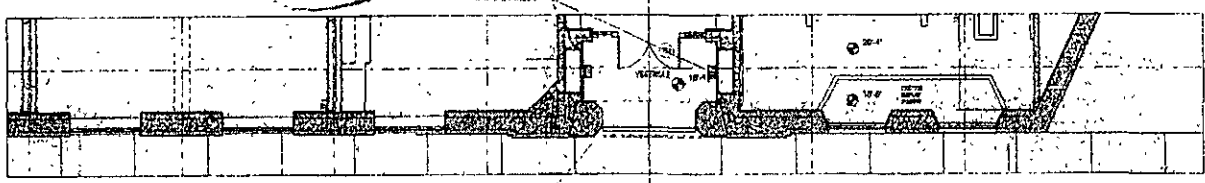

2 BUILDING PLAN (PARTIAL)
 11.11.14

NO.	DATE	DESCRIPTION



ELEVATION AND PLAN

DATE	11.11.14
DESIGNER	JAC
SCALE	AS SHOWN
DATE	11.11.14
PROJECT	



PROJECT NO. 100-100-100
 SHEET NO. 100-100-100
 DATE 10/10/10

NO.	DESCRIPTION	DATE
1	ISSUED FOR PERMITTING	10/10/10
2	ISSUED FOR CONSTRUCTION	10/10/10
3	ISSUED FOR AS-BUILT	10/10/10

ENLARGED SITE PLAN
 PROJECT NO. 100-100-100
 SHEET NO. 100-100-100
 DATE 10/10/10
AO 01

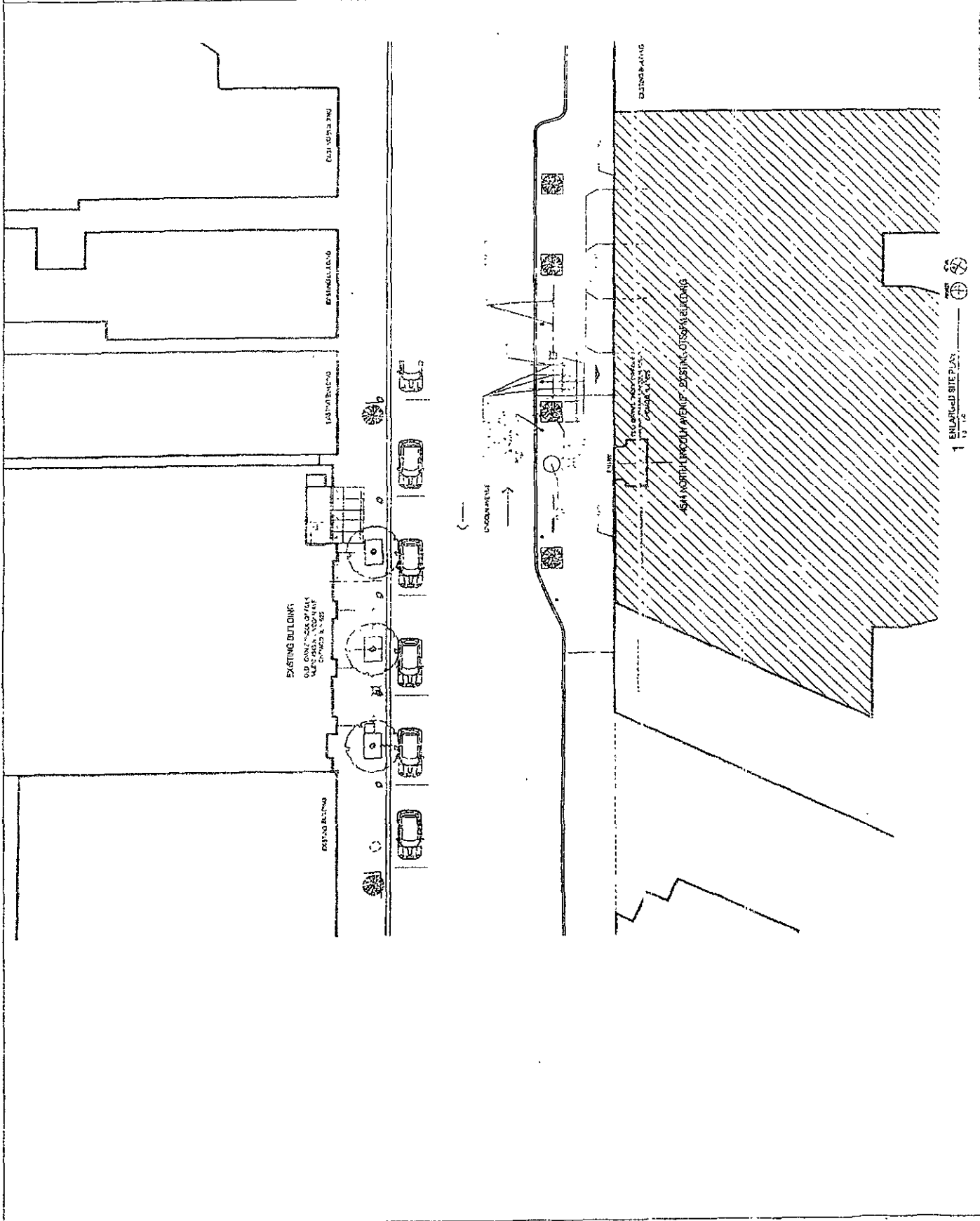

ENLARGED SITE PLAN
 1 TO 1/2" = 1'-0"



CITY OF CHICAGO

DEPARTMENT OF BUILDINGS

Sign Permit Application

APPROVAL NUMBER	APPLICATION NUMBER 100423830	ANNUAL FEE	WORK CODE	DRAWINGS ATTACHED <input type="checkbox"/> YES <input type="checkbox"/> NO
-----------------	---------------------------------	------------	-----------	---

DATE OF APPLICATION 01/04/2012	
ADDRESS OF SIGN 4544 N LINCOLN AVE, 60625-	
BUILDING	ORIGINAL PERMIT NUMBER
TYPE OF PERMIT NEW CONSTRUCTION (SIGN)	
PAYER OF ANNUAL INSPECTION OF FOLK MUSIC, OLD TOWN SCHOOL 4544 N. LINCOLN AVE. CHICAGO, IL 60625 (773)545-4444	
SIGN MANUFACTURER M-K SIGNS, INC	
ADDRESS WHERE SIGN CAN BE SEEN PRIOR TO ERECTION	
TICKET NUMBER 0	REINSPECTION CONTROL NUMBER
TYPE OF SUPPORT FOR SIGN BUILDING	
SIGN BOARD SUPPORT MEMBERS STEEL	
ANNUAL FEE	_____
CONSTRUCTION FEE	200.00
1017 B FEE	_____
TOTAL FEE	200.00
AMOUNT PAID	200.00
BALANCE DUE	_____
	<u>Check # for Zoning</u>
	<u>Check # for DCAP</u>

TYPE OF SIGN FLAT OR BOX					
LENGTH	FT 18	IN 10	HEIGHT	FT 3	IN 6
AREA	SQ FT 66	WEIGHT		LBS 125	
SIGN HEIGHT ABOVE GRADE/ROOF					FT 12
SHAPE OF SIGN REGULAR					
SIGN WILL READ OLD TOWN SCHOOL OF FOLK MUSIC					
NO OF LAMPS			TOTAL WATTAGE		
TYPE OF LAMP					
NO OF BALLAST/TRANSFORMERS			INPUT OF TRANSFORMERS		
CONTRACTOR WILL INSTALL			<input checked="" type="checkbox"/> FEEDERS	<input checked="" type="checkbox"/> CUSTOMER LEADS	
TYPE OF SWITCH					
LOCATION OF SWITCH					
SIGN LOCATION WALL BANNERS WEST ELEVATION BANNER SOUTH #4					

The undersigned certifies that the statements in this application are true and correct and that all work done under the proposed permit will conform to the requirements of the Chicago Municipal Code

	REG. NO
ELECTR. CONTR.	
ADDRESS	
SUPERVISOR SIGNATURE	

BOND NO	REG NO E05834
SIGN ERECTOR M-K SIGNS, INC.	SIGNER
ADDRESS 4900 N. ELSTON AVE CHICAGO IL, 60630	
SIGNATURE	

The permit issued on this application will authorize only signs here applied for. If other signs are to be erected they must be covered by additional permits.

City of Chicago
Rahm Emanuel, Mayor



Department of Buildings
Michael Merchant, Commissioner

2. PUBLIC WAY USE UNIT: PERMIT INFORMATION SHEET

Public Way Use Permit

Project Name	<u>OLD TOWN SCHOOL OF FOLK MUSIC</u>
Address	<u>4544 N. LINCOLN AVE.</u>
Zip Code	<u>60625</u>
City of Chicago	<u>86069</u>
Permit Type	<u>1</u>
Permit	<u>PERMIT</u>
Permit Type	<u>BANNER</u>
Permit Number	<u>1098512</u>

2.1 Permit Department of Buildings – Permit process for signs

Your Public Way Use permit number is shown above. This number is to be used for each item on your DOB application and to be used to file Buildings (DOB) online sign application located at www.cityofchicago.org/buildings. All signs, canopies, banners, marquees and awnings require a buildings permit. Only a licensed sign erector may apply for the buildings permit online. The Buildings permit application will ask for the Public Way Use permit number supplied above. *For additional information please contact the Buildings Department at (312) 744-3400.*

Please return the completed Public Way Use application to City Hall - 121 N. LaSalle Street, Chicago, IL 60602 Room 300. The completed application package must include a copy of the completed DOB application and the Public Way Use application. The Public Way Use application must contain the Alderman's signature, site plans on 8 1/2" x 11" paper, photos of site(s), the signed acceptance letter and a copy of the insurance certificate. For additional information please contact: 312-744-3400 or 312-744-6249.

Zoning Map

Created on: 1/4/2012 6:13 P.M.

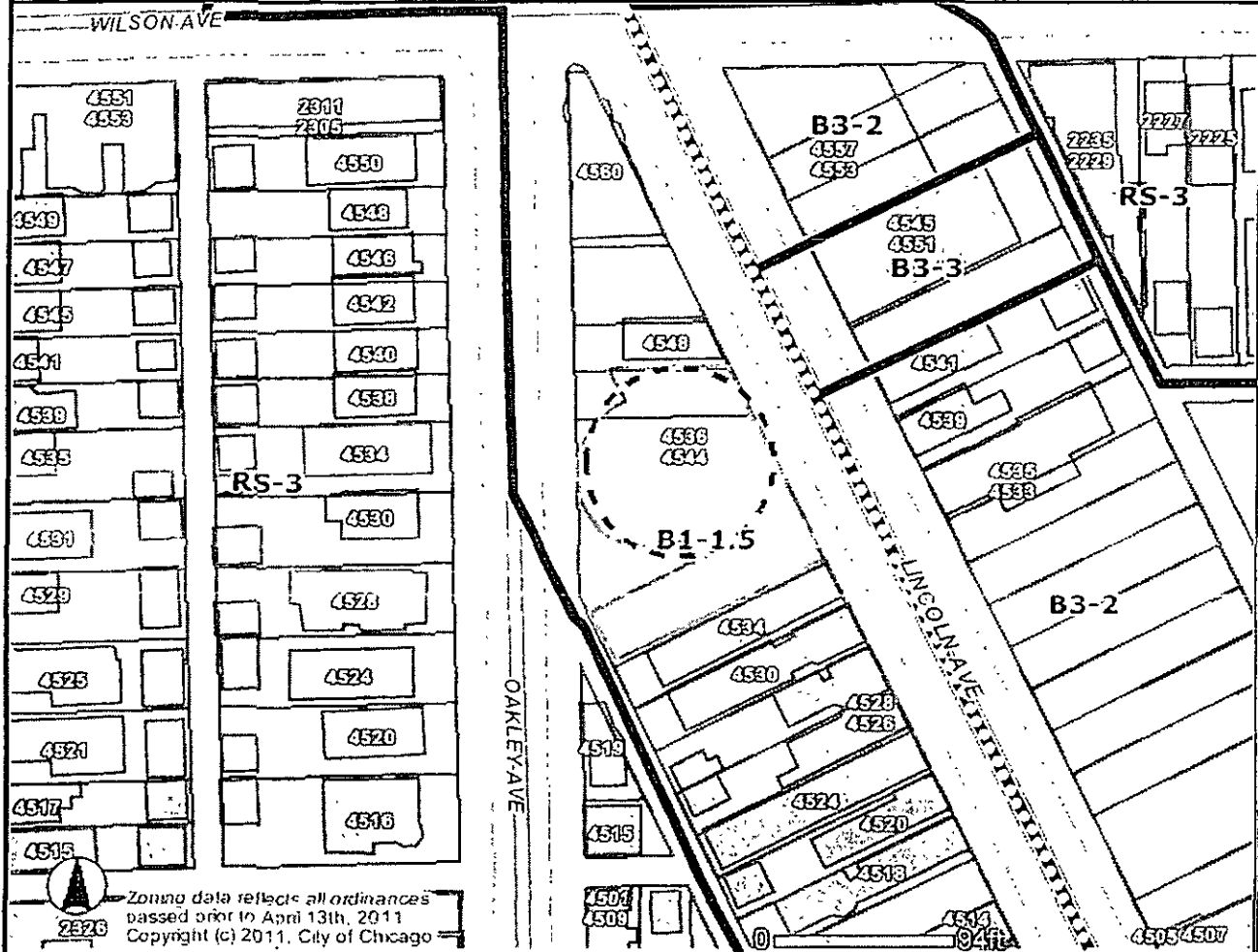

Zoning data reflects all ordinances passed prior to April 13th, 2011
Copyright (c) 2011, City of Chicago

Address

4544 N LINCOLN AVE

Zoning

- Business
- Commercial
- Manufacturing
- Residential
- Planned Development
- Planned Manufacturing
- Downtown Core
- Downtown Service
- Downtown Mixed
- Downtown Residential
- Transportation
- Parks & Open Space
- Zoning Boundaries

Historic Preservation

- CHICAGO LANDMARKS**
- Chicago Landmarks
 - Landmark Districts
- Chicago Historic Resources Survey - Buildings subject to Demolition-Delay Ordinance**
- Red
 - Orange
 - Water
 - Cemetery
- Municipalities**

Lakefront

- Lakefront
- Pedestrian Streets
- Buildings
- Parcels
- Streets
- Curbs
- Forest Preserve
- City Boundary

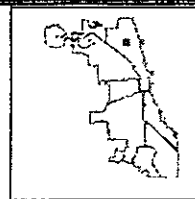

Information provided on the City of Chicago web site should not be used as a substitute for legal, accounting, real estate, business, tax, or other professional advice. The City of Chicago assumes no liability for any damages or loss of any kind that might arise from the use of, misuse of, or the inability to use the City web site and-or the materials contained on the web site. The City of Chicago also assumes no liability for improper or incorrect use of materials or information contained on its web site. All materials that appear on the City of Chicago web site are distributed and transmitted as is, without warranties of any kind, either express or implied, and subject to the terms and conditions stated in this disclaimer.