



# City of Chicago



O2021-4060

Office of the City Clerk

## Document Tracking Sheet

<b>Meeting Date:</b>	9/14/2021
<b>Sponsor(s):</b>	Misc. Transmittal
<b>Type:</b>	Ordinance
<b>Title:</b>	Zoning Reclassification Map No. 9-L at 5416-5424 W Belmont Ave - App No. 20823T1
<b>Committee(s) Assignment:</b>	Committee on Zoning, Landmarks and Building Standards

#20823-T1  
INTRO DATE  
SEPT 14, 2021

ORDINANCE

BE IT ORDAINED BY THE CITY COUNCIL OF THE CITY OF CHICAGO:

SECTION 1. Title 17 of the Municipal Code of Chicago, the Chicago Zoning Ordinance, is hereby amended by changing all the current B3-1 Community Shopping District symbols and indications as shown on Map No. 9-L in the area bounded by:

the public alley next north of a parallel to West Belmont Avenue; a line 150.62 feet west of and parallel to North Long Avenue; West Belmont Avenue; and a line 250.62 feet west of and parallel to North Long Avenue

to those of a B2-3 Neighborhood Mixed-Use District.

SECTION 2. This Ordinance shall be in force and effect from and after its passage and due publication.

Address: 5416-24 West Belmont Avenue

**NARRATIVE AND PLANS**  
5416-24 West Belmont Avenue  
TYPE I REGULATIONS

Narrative: The subject property is improved with a one-story commercial building that contains 9,579.97 square feet and no parking. The existing height of the building is 10.2 feet. The Applicant proposes to rezone the property B3-1 Community Shopping District to a B2-3 Neighborhood Mixed-Use District to renovate the existing building, including demolition of a rear portion and add two floors resulting in a three-story building. The building as expanded will contain 7,990 square feet of ground floor commercial space, one ADA residential unit on the ground-floor and twelve units on the upper floors for a total thirteen total residential dwelling units. Thirteen surface parking spaces are proposed. The proposed height of the building will be 32.0 feet.

Lot Area: 12,537 square feet

FAR: 2.01

Floor Area: 25,299.75 square feet

Residential Dwelling Units: 13

MLA: 964.4 square feet

Height: 32.0 feet

Automobile Parking: 13

Setbacks:

Front (West Belmont Avenue):	0.0 feet (existing)
East Side:	0.0 feet (existing)
West Side:	0.0 feet (existing)
Rear (alley):	45.45 feet (proposed)

A set of plans is attached.

# 2-STORY (13) D.U. RESIDENTIAL ADDITION TO EXISTING 1-STORY COMMERCIAL MASONRY BUILDING

## 5416-22 W. BELMONT AVE., CHICAGO, IL 60641

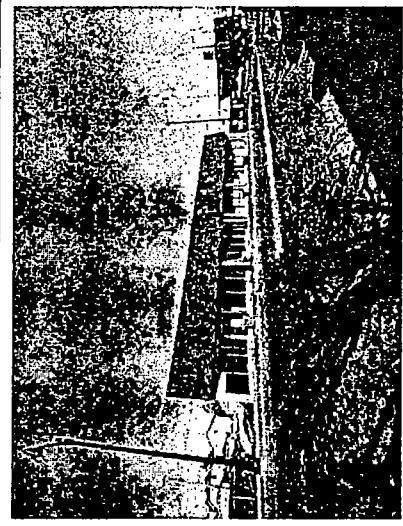

**FRONT VIEW**

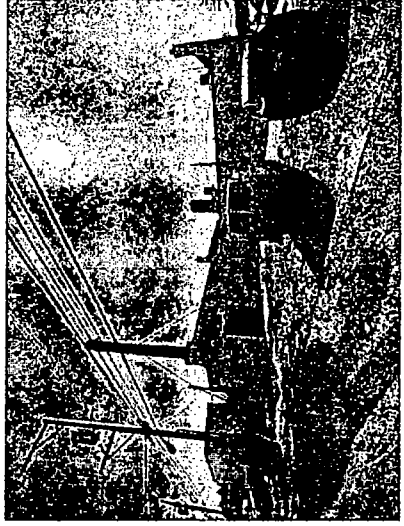

**REAR VIEW**

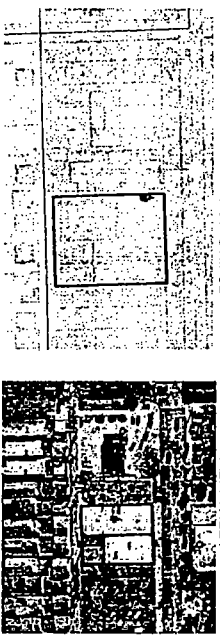
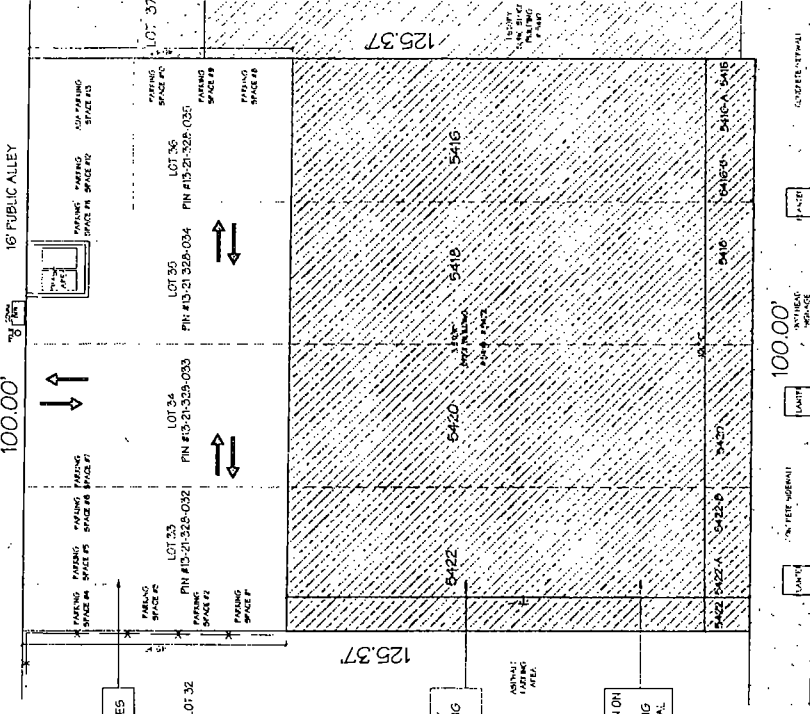

**AERIAL VIEW**

**ZONING VIEW**

LOT 32 (13) PARKING SPACES

LOT 33 PARKING SPACE #1, #2, #3, #4, #5, #6, #7, #8, #9, #10, #11, #12, #13, #14, #15, #16, #17, #18, #19, #20, #21, #22, #23, #24, #25, #26, #27, #28, #29, #30, #31, #32, #33, #34, #35, #36, #37, #38, #39, #40, #41, #42, #43, #44, #45, #46, #47, #48, #49, #50, #51, #52, #53, #54, #55, #56, #57, #58, #59, #60, #61, #62, #63, #64, #65, #66, #67, #68, #69, #70, #71, #72, #73, #74, #75, #76, #77, #78, #79, #80, #81, #82, #83, #84, #85, #86, #87, #88, #89, #90, #91, #92, #93, #94, #95, #96, #97, #98, #99, #100

LOT 34 PIN #13-21-329-033

LOT 35 PIN #13-21-329-034

LOT 36 (PROJECT SITE) 7,990.0 SQ. FT.

LOT 37 PIN #13-21-329-035

(2) 100% TOP ADDITION ON EXISTING (1) STORY COMMERCIAL BUILDING 25,299 TO 540 FT. TOTAL.

LICH 18A.00798A



**IR DESIGN FIRM**  
 ARCHITECTS  
 ENGINEERS

TEL. 773-784-9785  
 FAX. 773-784-9755

**STATEMENTS**

THIS SET OF ARCHITECTURAL DRAWINGS WAS PREPARED BY THE ARCHITECT AND HIS ASSOCIATES FOR THE PURPOSES INDICATED HEREIN. IT IS THE ARCHITECT'S RESPONSIBILITY TO THE CLIENT AND TO THE PUBLIC TO SEE THAT THE CONTRACTOR COMPLETES THE WORK ACCORDING TO THE DESIGN INTENT AND THAT THE CONTRACTOR'S WORK IS CONFORMANT WITH ALL CITY, STATE AND FEDERAL REGULATIONS. THE ARCHITECT HAS CONDUCTED VISUAL VERIFICATION OF THE EXISTING CONDITIONS AND HAS FOUND THEM TO BE AS SHOWN ON THESE DRAWINGS.

THE ARCHITECT HAS CONDUCTED VISUAL VERIFICATION OF THE EXISTING CONDITIONS AND HAS FOUND THEM TO BE AS SHOWN ON THESE DRAWINGS. THE ARCHITECT HAS CONDUCTED VISUAL VERIFICATION OF THE EXISTING CONDITIONS AND HAS FOUND THEM TO BE AS SHOWN ON THESE DRAWINGS.

**2-STORY (13) D.U. RESIDENTIAL ADDITION TO EXISTING 1-STORY COMMERCIAL MASONRY BUILDING**  
 5416-22 W. BELMONT AVE CHICAGO, IL 60641

**Project No.**  
 100913099

**5416-22 W. BELMONT AVE**

NO.	DATE	DESCRIPTION
1	11-21-08	CONCEPT PLAN
2	12-15-08	PRELIMINARY PLAN
3	02-10-09	PROPOSED PLAN
4	03-15-09	PROPOSED PLAN
5	04-20-09	PROPOSED PLAN
6	05-25-09	PROPOSED PLAN
7	06-30-09	PROPOSED PLAN
8	08-05-09	PROPOSED PLAN
9	09-10-09	PROPOSED PLAN
10	10-15-09	PROPOSED PLAN
11	11-20-09	PROPOSED PLAN
12	12-25-09	PROPOSED PLAN
13	01-30-10	PROPOSED PLAN
14	02-20-10	PROPOSED PLAN
15	03-25-10	PROPOSED PLAN
16	04-20-10	PROPOSED PLAN
17	05-15-10	PROPOSED PLAN
18	06-10-10	PROPOSED PLAN
19	07-05-10	PROPOSED PLAN
20	08-01-10	PROPOSED PLAN
21	08-25-10	PROPOSED PLAN
22	09-18-10	PROPOSED PLAN
23	10-12-10	PROPOSED PLAN
24	11-05-10	PROPOSED PLAN
25	11-28-10	PROPOSED PLAN
26	12-15-10	PROPOSED PLAN
27	01-12-11	PROPOSED PLAN
28	02-08-11	PROPOSED PLAN
29	02-25-11	PROPOSED PLAN
30	03-12-11	PROPOSED PLAN
31	03-29-11	PROPOSED PLAN
32	04-16-11	PROPOSED PLAN
33	04-30-11	PROPOSED PLAN
34	05-14-11	PROPOSED PLAN
35	05-28-11	PROPOSED PLAN
36	06-11-11	PROPOSED PLAN
37	06-25-11	PROPOSED PLAN
38	07-09-11	PROPOSED PLAN
39	07-23-11	PROPOSED PLAN
40	08-06-11	PROPOSED PLAN
41	08-20-11	PROPOSED PLAN
42	09-03-11	PROPOSED PLAN
43	09-17-11	PROPOSED PLAN
44	09-30-11	PROPOSED PLAN
45	10-14-11	PROPOSED PLAN
46	10-28-11	PROPOSED PLAN
47	11-11-11	PROPOSED PLAN
48	11-25-11	PROPOSED PLAN
49	12-09-11	PROPOSED PLAN
50	12-23-11	PROPOSED PLAN
51	01-06-12	PROPOSED PLAN
52	01-20-12	PROPOSED PLAN
53	02-03-12	PROPOSED PLAN
54	02-17-12	PROPOSED PLAN
55	03-03-12	PROPOSED PLAN
56	03-17-12	PROPOSED PLAN
57	03-31-12	PROPOSED PLAN
58	04-14-12	PROPOSED PLAN
59	04-28-12	PROPOSED PLAN
60	05-12-12	PROPOSED PLAN
61	05-26-12	PROPOSED PLAN
62	06-09-12	PROPOSED PLAN
63	06-23-12	PROPOSED PLAN
64	07-07-12	PROPOSED PLAN
65	07-21-12	PROPOSED PLAN
66	08-04-12	PROPOSED PLAN
67	08-18-12	PROPOSED PLAN
68	09-01-12	PROPOSED PLAN
69	09-15-12	PROPOSED PLAN
70	09-29-12	PROPOSED PLAN
71	10-13-12	PROPOSED PLAN
72	10-27-12	PROPOSED PLAN
73	11-10-12	PROPOSED PLAN
74	11-24-12	PROPOSED PLAN
75	12-08-12	PROPOSED PLAN
76	12-22-12	PROPOSED PLAN
77	01-05-13	PROPOSED PLAN
78	01-19-13	PROPOSED PLAN
79	02-02-13	PROPOSED PLAN
80	02-16-13	PROPOSED PLAN
81	02-28-13	PROPOSED PLAN
82	03-13-13	PROPOSED PLAN
83	03-27-13	PROPOSED PLAN
84	04-10-13	PROPOSED PLAN
85	04-24-13	PROPOSED PLAN
86	05-08-13	PROPOSED PLAN
87	05-22-13	PROPOSED PLAN
88	06-05-13	PROPOSED PLAN
89	06-19-13	PROPOSED PLAN
90	07-03-13	PROPOSED PLAN
91	07-17-13	PROPOSED PLAN
92	07-31-13	PROPOSED PLAN
93	08-14-13	PROPOSED PLAN
94	08-28-13	PROPOSED PLAN
95	09-11-13	PROPOSED PLAN
96	09-25-13	PROPOSED PLAN
97	10-09-13	PROPOSED PLAN
98	10-23-13	PROPOSED PLAN
99	11-06-13	PROPOSED PLAN
100	11-20-13	PROPOSED PLAN
101	12-04-13	PROPOSED PLAN
102	12-18-13	PROPOSED PLAN
103	01-01-14	PROPOSED PLAN
104	01-15-14	PROPOSED PLAN
105	01-29-14	PROPOSED PLAN
106	02-12-14	PROPOSED PLAN
107	02-26-14	PROPOSED PLAN
108	03-12-14	PROPOSED PLAN
109	03-26-14	PROPOSED PLAN
110	04-09-14	PROPOSED PLAN
111	04-23-14	PROPOSED PLAN
112	05-07-14	PROPOSED PLAN
113	05-21-14	PROPOSED PLAN
114	06-04-14	PROPOSED PLAN
115	06-18-14	PROPOSED PLAN
116	07-02-14	PROPOSED PLAN
117	07-16-14	PROPOSED PLAN
118	07-30-14	PROPOSED PLAN
119	08-13-14	PROPOSED PLAN
120	08-27-14	PROPOSED PLAN
121	09-10-14	PROPOSED PLAN
122	09-24-14	PROPOSED PLAN
123	10-08-14	PROPOSED PLAN
124	10-22-14	PROPOSED PLAN
125	11-05-14	PROPOSED PLAN
126	11-19-14	PROPOSED PLAN
127	12-03-14	PROPOSED PLAN
128	12-17-14	PROPOSED PLAN
129	12-31-14	PROPOSED PLAN
130	01-14-15	PROPOSED PLAN
131	01-28-15	PROPOSED PLAN
132	02-11-15	PROPOSED PLAN
133	02-25-15	PROPOSED PLAN
134	03-11-15	PROPOSED PLAN
135	03-25-15	PROPOSED PLAN
136	04-08-15	PROPOSED PLAN
137	04-22-15	PROPOSED PLAN
138	05-06-15	PROPOSED PLAN
139	05-20-15	PROPOSED PLAN
140	06-03-15	PROPOSED PLAN
141	06-17-15	PROPOSED PLAN
142	06-30-15	PROPOSED PLAN
143	07-14-15	PROPOSED PLAN
144	07-28-15	PROPOSED PLAN
145	08-11-15	PROPOSED PLAN
146	08-25-15	PROPOSED PLAN
147	09-08-15	PROPOSED PLAN
148	09-22-15	PROPOSED PLAN
149	10-06-15	PROPOSED PLAN
150	10-20-15	PROPOSED PLAN
151	11-03-15	PROPOSED PLAN
152	11-17-15	PROPOSED PLAN
153	11-31-15	PROPOSED PLAN
154	12-14-15	PROPOSED PLAN
155	12-28-15	PROPOSED PLAN
156	01-11-16	PROPOSED PLAN
157	01-25-16	PROPOSED PLAN
158	02-08-16	PROPOSED PLAN
159	02-22-16	PROPOSED PLAN
160	03-08-16	PROPOSED PLAN
161	03-22-16	PROPOSED PLAN
162	04-05-16	PROPOSED PLAN
163	04-19-16	PROPOSED PLAN
164	05-03-16	PROPOSED PLAN
165	05-17-16	PROPOSED PLAN
166	05-31-16	PROPOSED PLAN
167	06-14-16	PROPOSED PLAN
168	06-28-16	PROPOSED PLAN
169	07-12-16	PROPOSED PLAN
170	07-26-16	PROPOSED PLAN
171	08-09-16	PROPOSED PLAN
172	08-23-16	PROPOSED PLAN
173	09-06-16	PROPOSED PLAN
174	09-20-16	PROPOSED PLAN
175	10-04-16	PROPOSED PLAN
176	10-18-16	PROPOSED PLAN
177	11-01-16	PROPOSED PLAN
178	11-15-16	PROPOSED PLAN
179	11-29-16	PROPOSED PLAN
180	12-13-16	PROPOSED PLAN
181	12-27-16	PROPOSED PLAN
182	01-10-17	PROPOSED PLAN
183	01-24-17	PROPOSED PLAN
184	02-07-17	PROPOSED PLAN
185	02-21-17	PROPOSED PLAN
186	03-07-17	PROPOSED PLAN
187	03-21-17	PROPOSED PLAN
188	04-04-17	PROPOSED PLAN
189	04-18-17	PROPOSED PLAN
190	05-02-17	PROPOSED PLAN
191	05-16-17	PROPOSED PLAN
192	05-30-17	PROPOSED PLAN
193	06-13-17	PROPOSED PLAN
194	06-27-17	PROPOSED PLAN
195	07-10-17	PROPOSED PLAN
196	07-24-17	PROPOSED PLAN
197	08-07-17	PROPOSED PLAN
198	08-21-17	PROPOSED PLAN
199	09-04-17	PROPOSED PLAN
200	09-18-17	PROPOSED PLAN
201	10-02-17	PROPOSED PLAN
202	10-16-17	PROPOSED PLAN
203	10-30-17	PROPOSED PLAN
204	11-13-17	PROPOSED PLAN
205	11-27-17	PROPOSED PLAN
206	12-10-17	PROPOSED PLAN
207	12-24-17	PROPOSED PLAN
208	01-07-18	PROPOSED PLAN
209	01-21-18	PROPOSED PLAN
210	02-04-18	PROPOSED PLAN
211	02-18-18	PROPOSED PLAN
212	03-04-18	PROPOSED PLAN
213	03-18-18	PROPOSED PLAN
214	04-01-18	PROPOSED PLAN
215	04-15-18	PROPOSED PLAN
216	04-29-18	PROPOSED PLAN
217	05-13-18	PROPOSED PLAN
218	05-27-18	PROPOSED PLAN
219	06-10-18	PROPOSED PLAN
220	06-24-18	PROPOSED PLAN
221	07-08-18	PROPOSED PLAN
222	07-22-18	PROPOSED PLAN
223	08-05-18	PROPOSED PLAN
224	08-19-18	PROPOSED PLAN
225	09-02-18	PROPOSED PLAN
226	09-16-18	PROPOSED PLAN
227	09-30-18	PROPOSED PLAN
228	10-14-18	PROPOSED PLAN
229	10-28-18	PROPOSED PLAN
230	11-11-18	PROPOSED PLAN
231	11-25-18	PROPOSED PLAN
232	12-09-18	PROPOSED PLAN
233	12-23-18	PROPOSED PLAN
234	01-06-19	PROPOSED PLAN
235	01-20-19	PROPOSED PLAN
236	02-03-19	PROPOSED PLAN
237	02-17-19	PROPOSED PLAN
238	03-03-19	PROPOSED PLAN
239	03-17-19	PROPOSED PLAN
240	03-31-19	PROPOSED PLAN
241	04-14-19	PROPOSED PLAN
242	04-28-19	PROPOSED PLAN
243	05-12-19	PROPOSED PLAN
244	05-26-19	PROPOSED PLAN
245	06-09-19	PROPOSED PLAN
246	06-23-19	PROPOSED PLAN
247	07-07-19	PROPOSED PLAN
248	07-21-19	PROPOSED PLAN
249	08-04-19	PROPOSED PLAN
250	08-18-19	PROPOSED PLAN
251	09-01-19	PROPOSED PLAN
252	09-15-19	PROPOSED PLAN
253	09-29-19	PROPOSED PLAN
254	10-13-19	PROPOSED PLAN
255	10-27-19	PROPOSED PLAN
256	11-10-19	PROPOSED PLAN
257	11-24-19	PROPOSED PLAN
258	12-08-19	PROPOSED PLAN
259	12-22-19	PROPOSED PLAN
260	01-05-20	PROPOSED PLAN
261	01-19-20	PROPOSED PLAN
262	02-02-20	PROPOSED PLAN
263	02-1	

LICH 184 007964

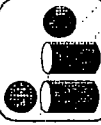

IR DESIGN FIRM

TEL 773-784-9755  
FAX 773-784-9759

DATE: 11/11/11



2-STORY (131) U  
RESIDENTIAL ADDITION TO  
EXISTING 1-STORY  
COMMERCIAL MASONRY  
BUILDING  
5416-22 W. BELMONT AVE.  
CHICAGO, IL 60641

Project No		Block	Dim.	Comments
100913099				
5416-22 W. BELMONT AVE				
Architect	IR Design Firm			
Contractor				
Client				
City	Chicago, IL			
State	IL			
Country	USA			
Scale	1/8" = 1'-0"			
Sheet No.	A-1.1			

Title	Sheet No.
EXISTING 1ST FLOOR PLAN	A-1.1

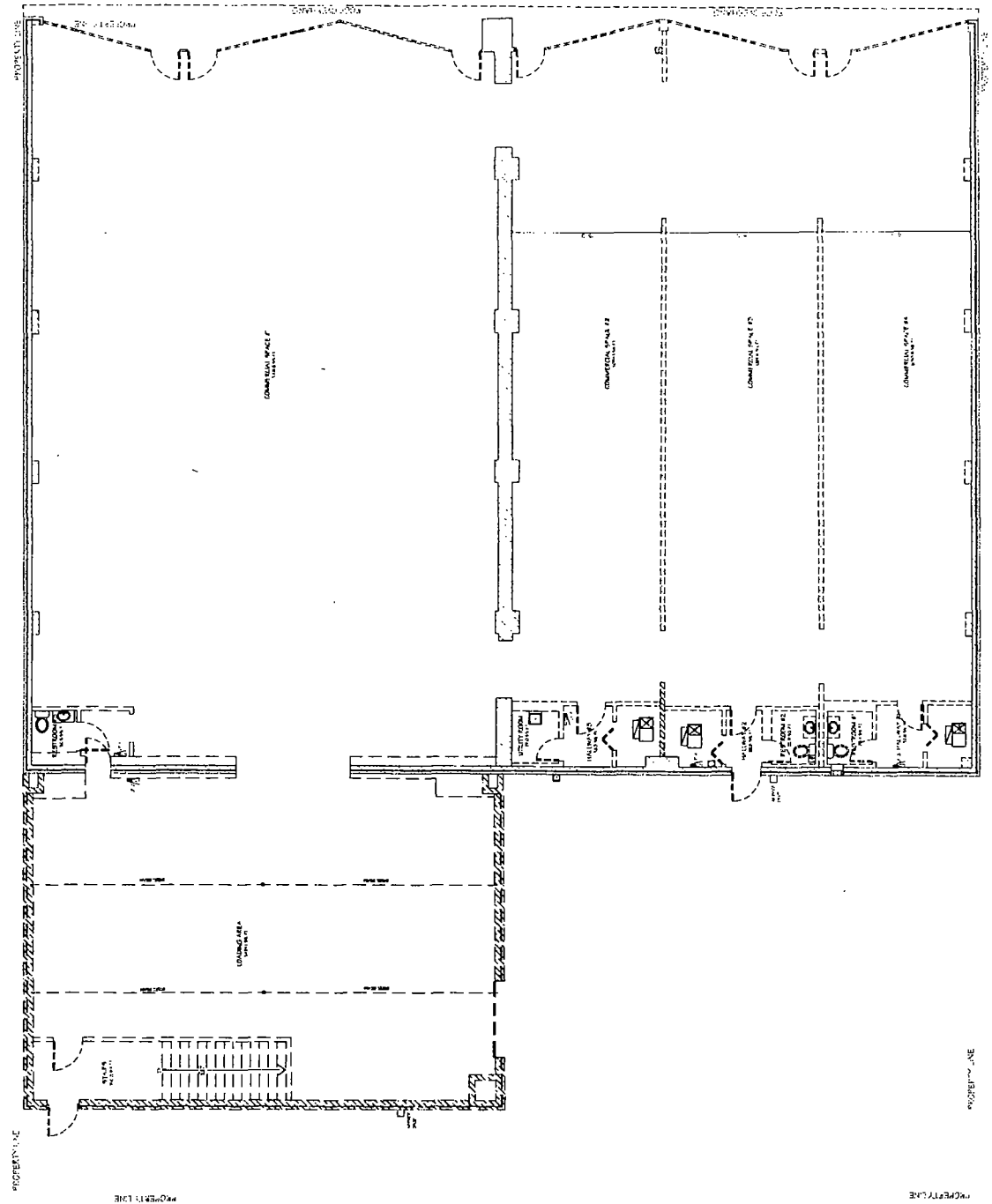

EXISTING 1ST FLOOR PLAN

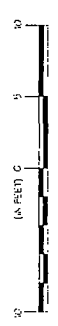

1/8" = 1'-0"

11C4 184 007ARA

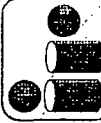

IR DESIGN FIRM

TEL: 773-784-9755  
FAX: 773-784-9759

DATE: 11/15/11  
PROJECT: 11C4 184 007ARA

3-STORY (3.0) ADDITION TO  
EXISTING 1-STORY  
COMMERCIAL MASONRY  
BUILDING

5416-22 W. BELMONT AVE.  
CHICAGO, IL 60641

PROJECT NO.

100PT3099

5416-22 W. BELMONT AVE

NO.	DATE	DESCRIPTION
1	11/15/11	ISSUED FOR PERMIT
2		
3		
4		
5		
6		
7		
8		
9		
10		
11		
12		
13		
14		
15		
16		
17		
18		
19		
20		
21		
22		
23		
24		
25		
26		
27		
28		
29		
30		
31		
32		
33		
34		
35		
36		
37		
38		
39		
40		
41		
42		
43		
44		
45		
46		
47		
48		
49		
50		
51		
52		
53		
54		
55		
56		
57		
58		
59		
60		
61		
62		
63		
64		
65		
66		
67		
68		
69		
70		
71		
72		
73		
74		
75		
76		
77		
78		
79		
80		
81		
82		
83		
84		
85		
86		
87		
88		
89		
90		
91		
92		
93		
94		
95		
96		
97		
98		
99		
100		

EXISTING DEMO  
ELEVATIONS

Sheet No.

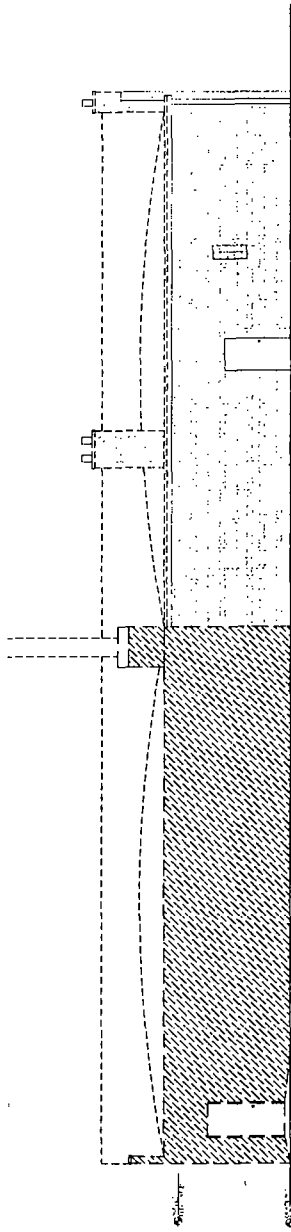

EXISTING NORTH ELEVATION

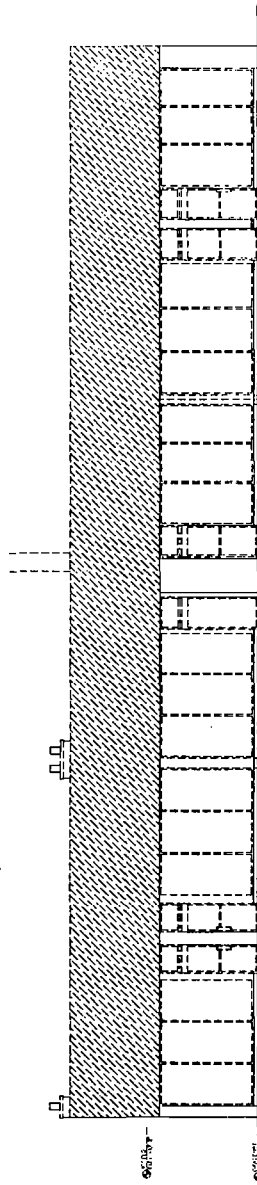

EXISTING SOUTH ELEVATION

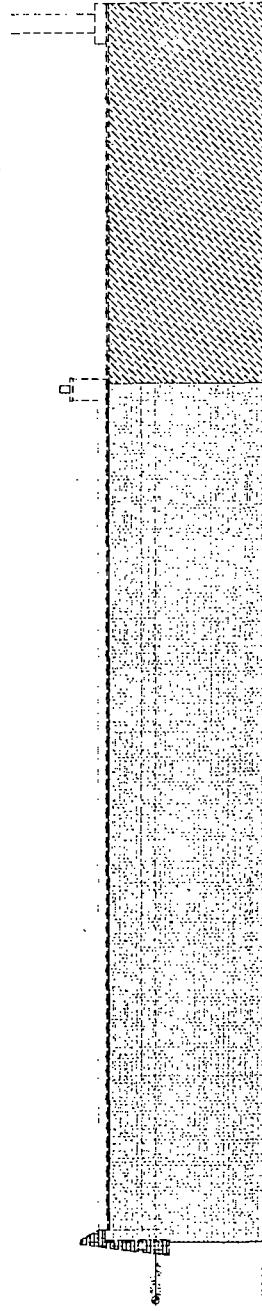

EXISTING EAST ELEVATION

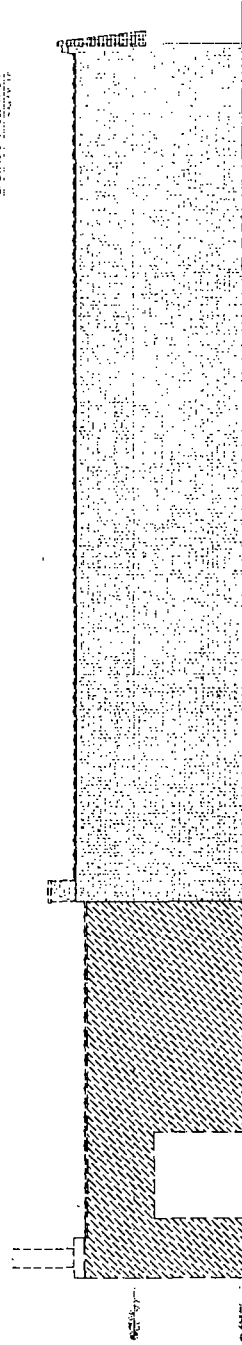

EXISTING WEST ELEVATION

11/15/11

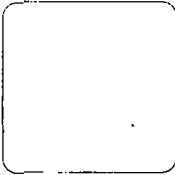

LICH 184 007864

**IR DESIGN FIRM**  
 TEL: 773-784-9755  
 FAX: 773-784-9759

LEGEND

[Symbol]	WALL
[Symbol]	DOOR
[Symbol]	WINDOW
[Symbol]	STAIR
[Symbol]	ELEVATOR
[Symbol]	PLUMBING
[Symbol]	ELECTRICAL
[Symbol]	MECHANICAL
[Symbol]	FINISH

2-STORY (13) D U  
 RESIDENTIAL ADDITION TO  
 EXISTING 1-STORY  
 COMMERCIAL MASONRY  
 BUILDING  
 5416-22 W. BELMONT AVE  
 CHICAGO, IL 60641

Project No.  
 100911099  
 5416-22 W. BELMONT AVE

Room No.	Room Name	Area (sq. ft.)	Volume (cu. ft.)
101	RESIDENTIAL UNIT #1	1120.5	22410
102	RESIDENTIAL UNIT #2	1222.6	24452
103	RESIDENTIAL UNIT #3	1274.6	25492
104	RESIDENTIAL UNIT #4	1274.6	25492
105	RESIDENTIAL UNIT #5	1274.6	25492

**A-31**  
 PROPOSED 1ST FLOOR PLAN  
 Title Sheet No.

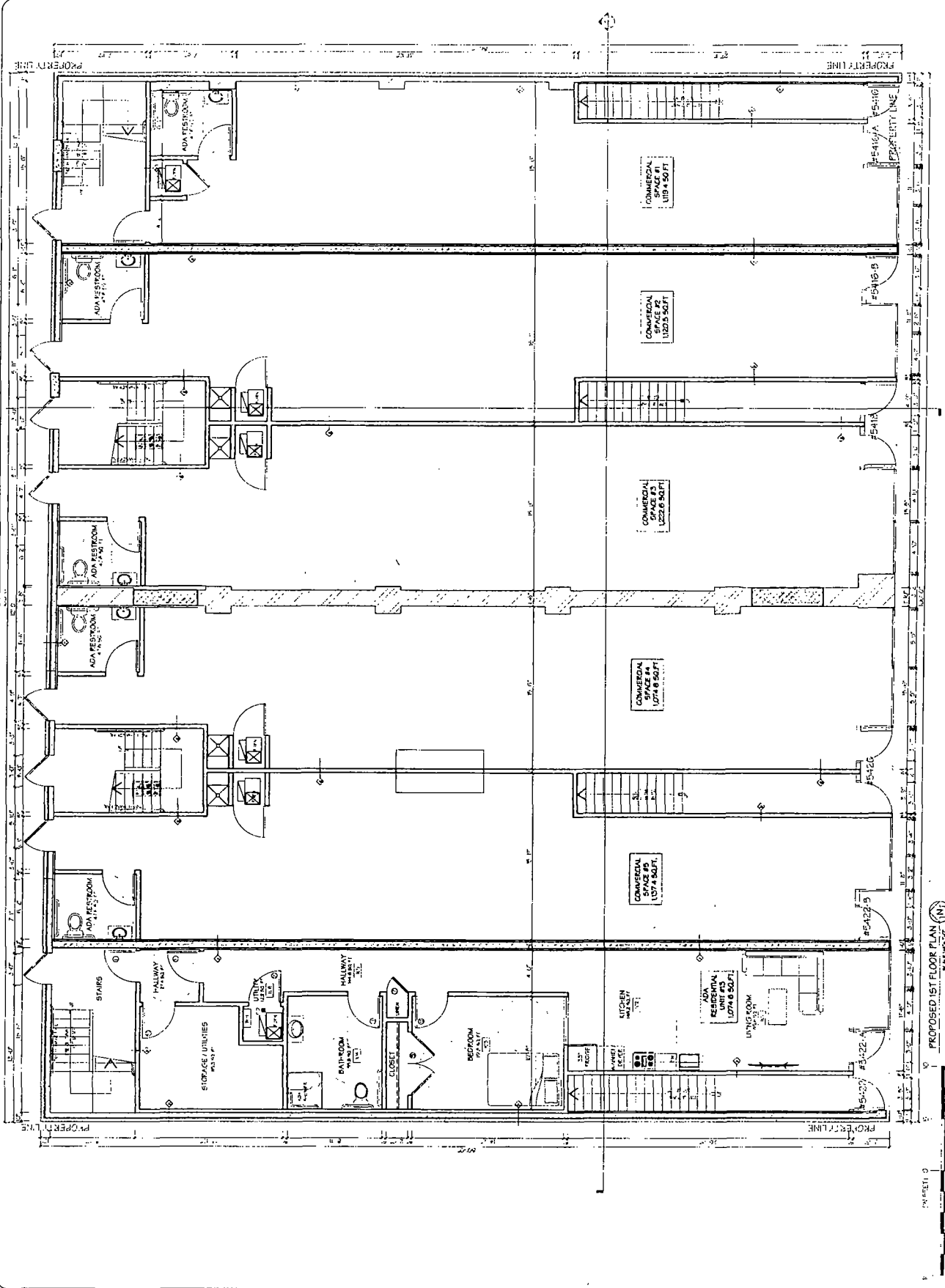

PROPOSED 1ST FLOOR PLAN  
 SCALE: 1/8" = 1'-0"

LIC# 124 0079184

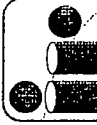

IR DESIGN FIRM

TEL 773-784-9755  
FAX 773-784-9753

LEGEND

- 1. EXISTING WALL
- 2. EXISTING DOOR
- 3. EXISTING WINDOW
- 4. EXISTING STAIR
- 5. EXISTING ELEVATOR
- 6. EXISTING HALLWAY
- 7. EXISTING CLOSET
- 8. EXISTING LIGHTWELL
- 9. EXISTING LINEN
- 10. EXISTING STAIRS
- 11. EXISTING HALLWAY
- 12. EXISTING CLOSET
- 13. EXISTING LIGHTWELL
- 14. EXISTING LINEN
- 15. EXISTING STAIRS
- 16. EXISTING HALLWAY
- 17. EXISTING CLOSET
- 18. EXISTING LIGHTWELL
- 19. EXISTING LINEN
- 20. EXISTING STAIRS
- 21. EXISTING HALLWAY
- 22. EXISTING CLOSET
- 23. EXISTING LIGHTWELL
- 24. EXISTING LINEN
- 25. EXISTING STAIRS
- 26. EXISTING HALLWAY
- 27. EXISTING CLOSET
- 28. EXISTING LIGHTWELL
- 29. EXISTING LINEN
- 30. EXISTING STAIRS
- 31. EXISTING HALLWAY
- 32. EXISTING CLOSET
- 33. EXISTING LIGHTWELL
- 34. EXISTING LINEN
- 35. EXISTING STAIRS
- 36. EXISTING HALLWAY
- 37. EXISTING CLOSET
- 38. EXISTING LIGHTWELL
- 39. EXISTING LINEN
- 40. EXISTING STAIRS
- 41. EXISTING HALLWAY
- 42. EXISTING CLOSET
- 43. EXISTING LIGHTWELL
- 44. EXISTING LINEN
- 45. EXISTING STAIRS
- 46. EXISTING HALLWAY
- 47. EXISTING CLOSET
- 48. EXISTING LIGHTWELL
- 49. EXISTING LINEN
- 50. EXISTING STAIRS
- 51. EXISTING HALLWAY
- 52. EXISTING CLOSET
- 53. EXISTING LIGHTWELL
- 54. EXISTING LINEN
- 55. EXISTING STAIRS
- 56. EXISTING HALLWAY
- 57. EXISTING CLOSET
- 58. EXISTING LIGHTWELL
- 59. EXISTING LINEN
- 60. EXISTING STAIRS
- 61. EXISTING HALLWAY
- 62. EXISTING CLOSET
- 63. EXISTING LIGHTWELL
- 64. EXISTING LINEN
- 65. EXISTING STAIRS
- 66. EXISTING HALLWAY
- 67. EXISTING CLOSET
- 68. EXISTING LIGHTWELL
- 69. EXISTING LINEN
- 70. EXISTING STAIRS
- 71. EXISTING HALLWAY
- 72. EXISTING CLOSET
- 73. EXISTING LIGHTWELL
- 74. EXISTING LINEN
- 75. EXISTING STAIRS
- 76. EXISTING HALLWAY
- 77. EXISTING CLOSET
- 78. EXISTING LIGHTWELL
- 79. EXISTING LINEN
- 80. EXISTING STAIRS
- 81. EXISTING HALLWAY
- 82. EXISTING CLOSET
- 83. EXISTING LIGHTWELL
- 84. EXISTING LINEN
- 85. EXISTING STAIRS
- 86. EXISTING HALLWAY
- 87. EXISTING CLOSET
- 88. EXISTING LIGHTWELL
- 89. EXISTING LINEN
- 90. EXISTING STAIRS
- 91. EXISTING HALLWAY
- 92. EXISTING CLOSET
- 93. EXISTING LIGHTWELL
- 94. EXISTING LINEN
- 95. EXISTING STAIRS
- 96. EXISTING HALLWAY
- 97. EXISTING CLOSET
- 98. EXISTING LIGHTWELL
- 99. EXISTING LINEN
- 100. EXISTING STAIRS

2 STORY (13) D U  
RESIDENTIAL ADDITION TO  
EXISTING 1 STORY  
COMMERCIAL MASONRY  
BUILDING  
5416-22 W BELMONT AVE  
CHICAGO IL 60641

Project No.  
100913099  
5416-22 W BELMONT AVE

NO.	DATE	DESCRIPTION
1	10/1/17	ISSUED FOR PERMIT
2	10/1/17	ISSUED FOR PERMIT
3	10/1/17	ISSUED FOR PERMIT
4	10/1/17	ISSUED FOR PERMIT
5	10/1/17	ISSUED FOR PERMIT
6	10/1/17	ISSUED FOR PERMIT
7	10/1/17	ISSUED FOR PERMIT
8	10/1/17	ISSUED FOR PERMIT
9	10/1/17	ISSUED FOR PERMIT
10	10/1/17	ISSUED FOR PERMIT
11	10/1/17	ISSUED FOR PERMIT
12	10/1/17	ISSUED FOR PERMIT
13	10/1/17	ISSUED FOR PERMIT
14	10/1/17	ISSUED FOR PERMIT
15	10/1/17	ISSUED FOR PERMIT
16	10/1/17	ISSUED FOR PERMIT
17	10/1/17	ISSUED FOR PERMIT
18	10/1/17	ISSUED FOR PERMIT
19	10/1/17	ISSUED FOR PERMIT
20	10/1/17	ISSUED FOR PERMIT
21	10/1/17	ISSUED FOR PERMIT
22	10/1/17	ISSUED FOR PERMIT
23	10/1/17	ISSUED FOR PERMIT
24	10/1/17	ISSUED FOR PERMIT
25	10/1/17	ISSUED FOR PERMIT
26	10/1/17	ISSUED FOR PERMIT
27	10/1/17	ISSUED FOR PERMIT
28	10/1/17	ISSUED FOR PERMIT
29	10/1/17	ISSUED FOR PERMIT
30	10/1/17	ISSUED FOR PERMIT
31	10/1/17	ISSUED FOR PERMIT
32	10/1/17	ISSUED FOR PERMIT
33	10/1/17	ISSUED FOR PERMIT
34	10/1/17	ISSUED FOR PERMIT
35	10/1/17	ISSUED FOR PERMIT
36	10/1/17	ISSUED FOR PERMIT
37	10/1/17	ISSUED FOR PERMIT
38	10/1/17	ISSUED FOR PERMIT
39	10/1/17	ISSUED FOR PERMIT
40	10/1/17	ISSUED FOR PERMIT
41	10/1/17	ISSUED FOR PERMIT
42	10/1/17	ISSUED FOR PERMIT
43	10/1/17	ISSUED FOR PERMIT
44	10/1/17	ISSUED FOR PERMIT
45	10/1/17	ISSUED FOR PERMIT
46	10/1/17	ISSUED FOR PERMIT
47	10/1/17	ISSUED FOR PERMIT
48	10/1/17	ISSUED FOR PERMIT
49	10/1/17	ISSUED FOR PERMIT
50	10/1/17	ISSUED FOR PERMIT
51	10/1/17	ISSUED FOR PERMIT
52	10/1/17	ISSUED FOR PERMIT
53	10/1/17	ISSUED FOR PERMIT
54	10/1/17	ISSUED FOR PERMIT
55	10/1/17	ISSUED FOR PERMIT
56	10/1/17	ISSUED FOR PERMIT
57	10/1/17	ISSUED FOR PERMIT
58	10/1/17	ISSUED FOR PERMIT
59	10/1/17	ISSUED FOR PERMIT
60	10/1/17	ISSUED FOR PERMIT
61	10/1/17	ISSUED FOR PERMIT
62	10/1/17	ISSUED FOR PERMIT
63	10/1/17	ISSUED FOR PERMIT
64	10/1/17	ISSUED FOR PERMIT
65	10/1/17	ISSUED FOR PERMIT
66	10/1/17	ISSUED FOR PERMIT
67	10/1/17	ISSUED FOR PERMIT
68	10/1/17	ISSUED FOR PERMIT
69	10/1/17	ISSUED FOR PERMIT
70	10/1/17	ISSUED FOR PERMIT
71	10/1/17	ISSUED FOR PERMIT
72	10/1/17	ISSUED FOR PERMIT
73	10/1/17	ISSUED FOR PERMIT
74	10/1/17	ISSUED FOR PERMIT
75	10/1/17	ISSUED FOR PERMIT
76	10/1/17	ISSUED FOR PERMIT
77	10/1/17	ISSUED FOR PERMIT
78	10/1/17	ISSUED FOR PERMIT
79	10/1/17	ISSUED FOR PERMIT
80	10/1/17	ISSUED FOR PERMIT
81	10/1/17	ISSUED FOR PERMIT
82	10/1/17	ISSUED FOR PERMIT
83	10/1/17	ISSUED FOR PERMIT
84	10/1/17	ISSUED FOR PERMIT
85	10/1/17	ISSUED FOR PERMIT
86	10/1/17	ISSUED FOR PERMIT
87	10/1/17	ISSUED FOR PERMIT
88	10/1/17	ISSUED FOR PERMIT
89	10/1/17	ISSUED FOR PERMIT
90	10/1/17	ISSUED FOR PERMIT
91	10/1/17	ISSUED FOR PERMIT
92	10/1/17	ISSUED FOR PERMIT
93	10/1/17	ISSUED FOR PERMIT
94	10/1/17	ISSUED FOR PERMIT
95	10/1/17	ISSUED FOR PERMIT
96	10/1/17	ISSUED FOR PERMIT
97	10/1/17	ISSUED FOR PERMIT
98	10/1/17	ISSUED FOR PERMIT
99	10/1/17	ISSUED FOR PERMIT
100	10/1/17	ISSUED FOR PERMIT

Proposed 2nd Floor Plan  
A-3.2  
Sheet No.

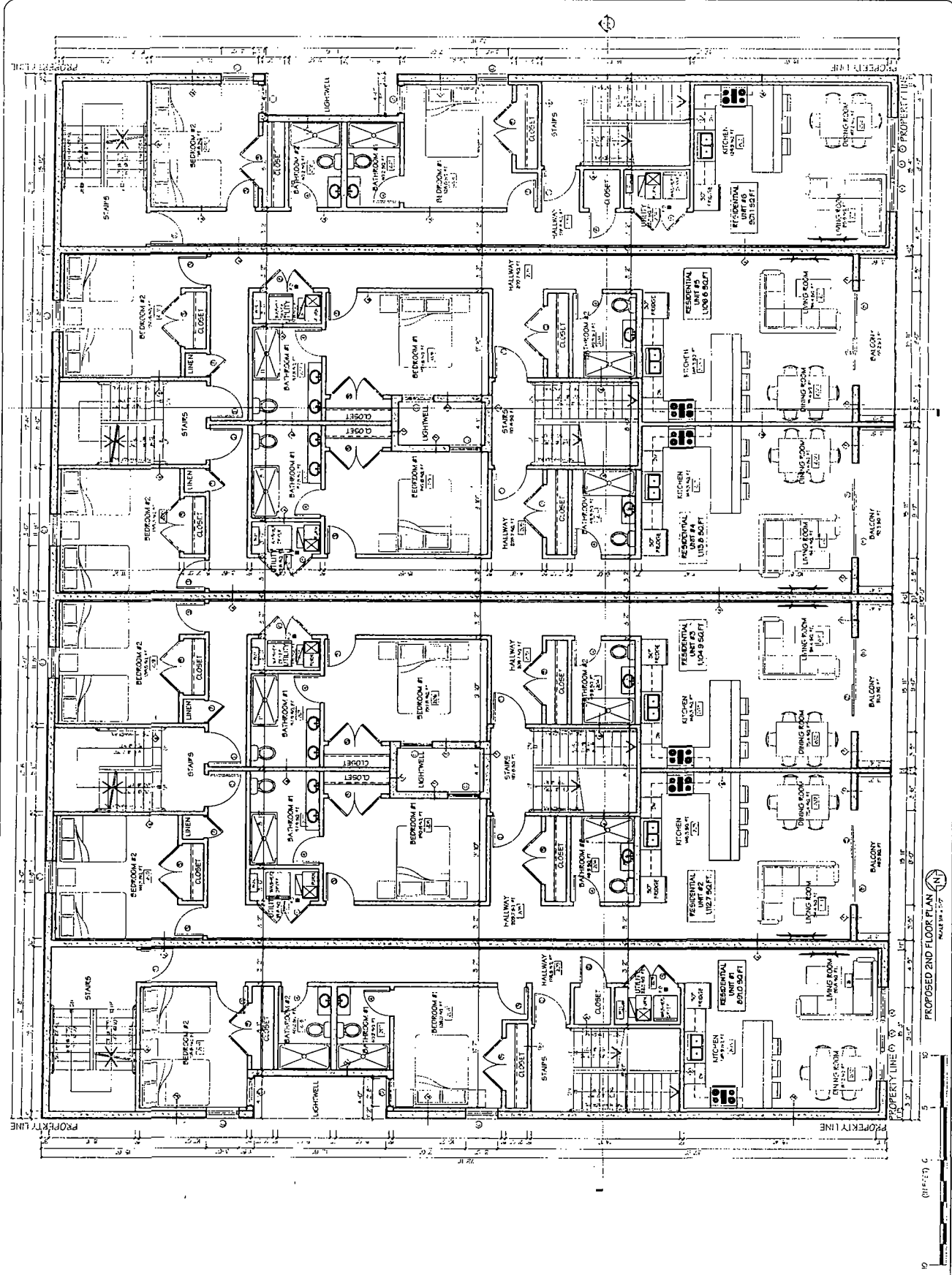

PROPOSED 2ND FLOOR PLAN  
SCALE 1/8" = 1'-0"

(PRINT) C



LIC# 183 007984



IR DESIGN FIRM

TEL: 773-784-9755

FAX: 773-784-9759

LEGEND

- 1. [Symbol] [Symbol]
- 2. [Symbol] [Symbol]
- 3. [Symbol] [Symbol]
- 4. [Symbol] [Symbol]
- 5. [Symbol] [Symbol]
- 6. [Symbol] [Symbol]
- 7. [Symbol] [Symbol]
- 8. [Symbol] [Symbol]
- 9. [Symbol] [Symbol]
- 10. [Symbol] [Symbol]
- 11. [Symbol] [Symbol]
- 12. [Symbol] [Symbol]
- 13. [Symbol] [Symbol]
- 14. [Symbol] [Symbol]
- 15. [Symbol] [Symbol]
- 16. [Symbol] [Symbol]
- 17. [Symbol] [Symbol]
- 18. [Symbol] [Symbol]
- 19. [Symbol] [Symbol]
- 20. [Symbol] [Symbol]
- 21. [Symbol] [Symbol]
- 22. [Symbol] [Symbol]
- 23. [Symbol] [Symbol]
- 24. [Symbol] [Symbol]
- 25. [Symbol] [Symbol]
- 26. [Symbol] [Symbol]
- 27. [Symbol] [Symbol]
- 28. [Symbol] [Symbol]
- 29. [Symbol] [Symbol]
- 30. [Symbol] [Symbol]
- 31. [Symbol] [Symbol]
- 32. [Symbol] [Symbol]
- 33. [Symbol] [Symbol]
- 34. [Symbol] [Symbol]
- 35. [Symbol] [Symbol]
- 36. [Symbol] [Symbol]
- 37. [Symbol] [Symbol]
- 38. [Symbol] [Symbol]
- 39. [Symbol] [Symbol]
- 40. [Symbol] [Symbol]
- 41. [Symbol] [Symbol]
- 42. [Symbol] [Symbol]
- 43. [Symbol] [Symbol]
- 44. [Symbol] [Symbol]
- 45. [Symbol] [Symbol]
- 46. [Symbol] [Symbol]
- 47. [Symbol] [Symbol]
- 48. [Symbol] [Symbol]
- 49. [Symbol] [Symbol]
- 50. [Symbol] [Symbol]
- 51. [Symbol] [Symbol]
- 52. [Symbol] [Symbol]
- 53. [Symbol] [Symbol]
- 54. [Symbol] [Symbol]
- 55. [Symbol] [Symbol]
- 56. [Symbol] [Symbol]
- 57. [Symbol] [Symbol]
- 58. [Symbol] [Symbol]
- 59. [Symbol] [Symbol]
- 60. [Symbol] [Symbol]
- 61. [Symbol] [Symbol]
- 62. [Symbol] [Symbol]
- 63. [Symbol] [Symbol]
- 64. [Symbol] [Symbol]
- 65. [Symbol] [Symbol]
- 66. [Symbol] [Symbol]
- 67. [Symbol] [Symbol]
- 68. [Symbol] [Symbol]
- 69. [Symbol] [Symbol]
- 70. [Symbol] [Symbol]
- 71. [Symbol] [Symbol]
- 72. [Symbol] [Symbol]
- 73. [Symbol] [Symbol]
- 74. [Symbol] [Symbol]
- 75. [Symbol] [Symbol]
- 76. [Symbol] [Symbol]
- 77. [Symbol] [Symbol]
- 78. [Symbol] [Symbol]
- 79. [Symbol] [Symbol]
- 80. [Symbol] [Symbol]
- 81. [Symbol] [Symbol]
- 82. [Symbol] [Symbol]
- 83. [Symbol] [Symbol]
- 84. [Symbol] [Symbol]
- 85. [Symbol] [Symbol]
- 86. [Symbol] [Symbol]
- 87. [Symbol] [Symbol]
- 88. [Symbol] [Symbol]
- 89. [Symbol] [Symbol]
- 90. [Symbol] [Symbol]
- 91. [Symbol] [Symbol]
- 92. [Symbol] [Symbol]
- 93. [Symbol] [Symbol]
- 94. [Symbol] [Symbol]
- 95. [Symbol] [Symbol]
- 96. [Symbol] [Symbol]
- 97. [Symbol] [Symbol]
- 98. [Symbol] [Symbol]
- 99. [Symbol] [Symbol]
- 100. [Symbol] [Symbol]

2-STORY (13) D U  
RESIDENTIAL ADDITION TO  
EXISTING 1-STORY  
COMMERCIAL MASONRY  
BUILDING  
5416-22 W. BELMONT AVE  
CHICAGO, IL 60641

Project No	100913899
Address	5416-22 W. BELMONT AVE
City	CHICAGO, ILL.
State	ILL.
County	Cook
Zip	60641
Architect	IR DESIGN FIRM
Engineer	
Contractor	
Permit No	
Permit Date	
Permit Expiration	
Permit Fee	
Permit Status	
Permit Agency	
Permit Address	
Permit Phone	
Permit Email	
Permit Website	
Permit Notes	

**A-3.3**  
PROPOSED 3RD FLOOR PLAN  
Title  
Sheet No

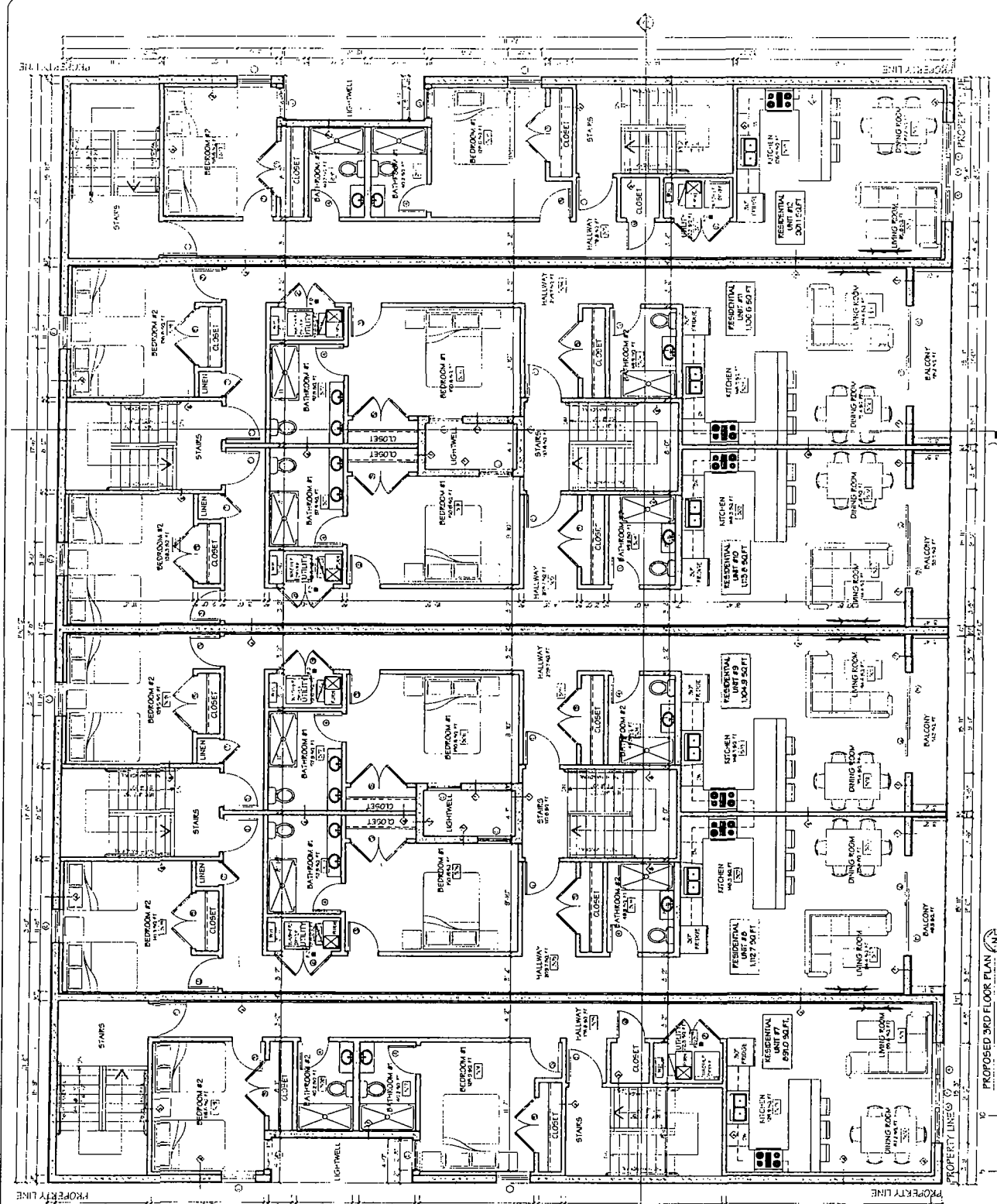

PROPOSED 3RD FLOOR PLAN  
SCALE: 1/8" = 1'-0"

(SEE) C

LIC# 184 007884



IR DESIGN FIRM

TEL 773-784-9755  
FAX 773-784-9759

LICENSE

- Professional Engineer (Illinois)
- Professional Architect (Illinois)
- Professional Landscape Architect (Illinois)
- Professional Mechanical Engineer (Illinois)
- Professional Electrical Engineer (Illinois)
- Professional Civil Engineer (Illinois)
- Professional Surveyor (Illinois)
- Professional Structural Engineer (Illinois)
- Professional Environmental Engineer (Illinois)
- Professional Fire Protection Engineer (Illinois)
- Professional Chemical Engineer (Illinois)
- Professional Industrial Engineer (Illinois)
- Professional Mining Engineer (Illinois)
- Professional Petroleum Engineer (Illinois)
- Professional Nuclear Engineer (Illinois)
- Professional Aeronautical Engineer (Illinois)
- Professional Biomedical Engineer (Illinois)
- Professional Geotechnical Engineer (Illinois)
- Professional Marine Engineer (Illinois)
- Professional Mechanical Engineering Technologist (Illinois)
- Professional Electrical Engineering Technologist (Illinois)
- Professional Civil Engineering Technologist (Illinois)
- Professional Surveying Technologist (Illinois)
- Professional Structural Engineering Technologist (Illinois)
- Professional Environmental Engineering Technologist (Illinois)
- Professional Fire Protection Engineering Technologist (Illinois)
- Professional Chemical Engineering Technologist (Illinois)
- Professional Industrial Engineering Technologist (Illinois)
- Professional Mining Engineering Technologist (Illinois)
- Professional Petroleum Engineering Technologist (Illinois)
- Professional Aeronautical Engineering Technologist (Illinois)
- Professional Biomedical Engineering Technologist (Illinois)
- Professional Geotechnical Engineering Technologist (Illinois)
- Professional Marine Engineering Technologist (Illinois)

3 STORY 131 D U  
RESIDENTIAL ADDITION TO  
EXISTING 1 STORY  
COMMERCIAL MASONRY  
BUILDING

5416-22 W BELMONT AVE,  
CHICAGO, IL 60641

Project No.  
100913899

5416-22 W BELMONT AVE

Rev. No.	Date	Description
1	10/20/11	ISSUED FOR PERMITS

PROPOSED  
ROOF PLAN

A-3.4

Sheet No.

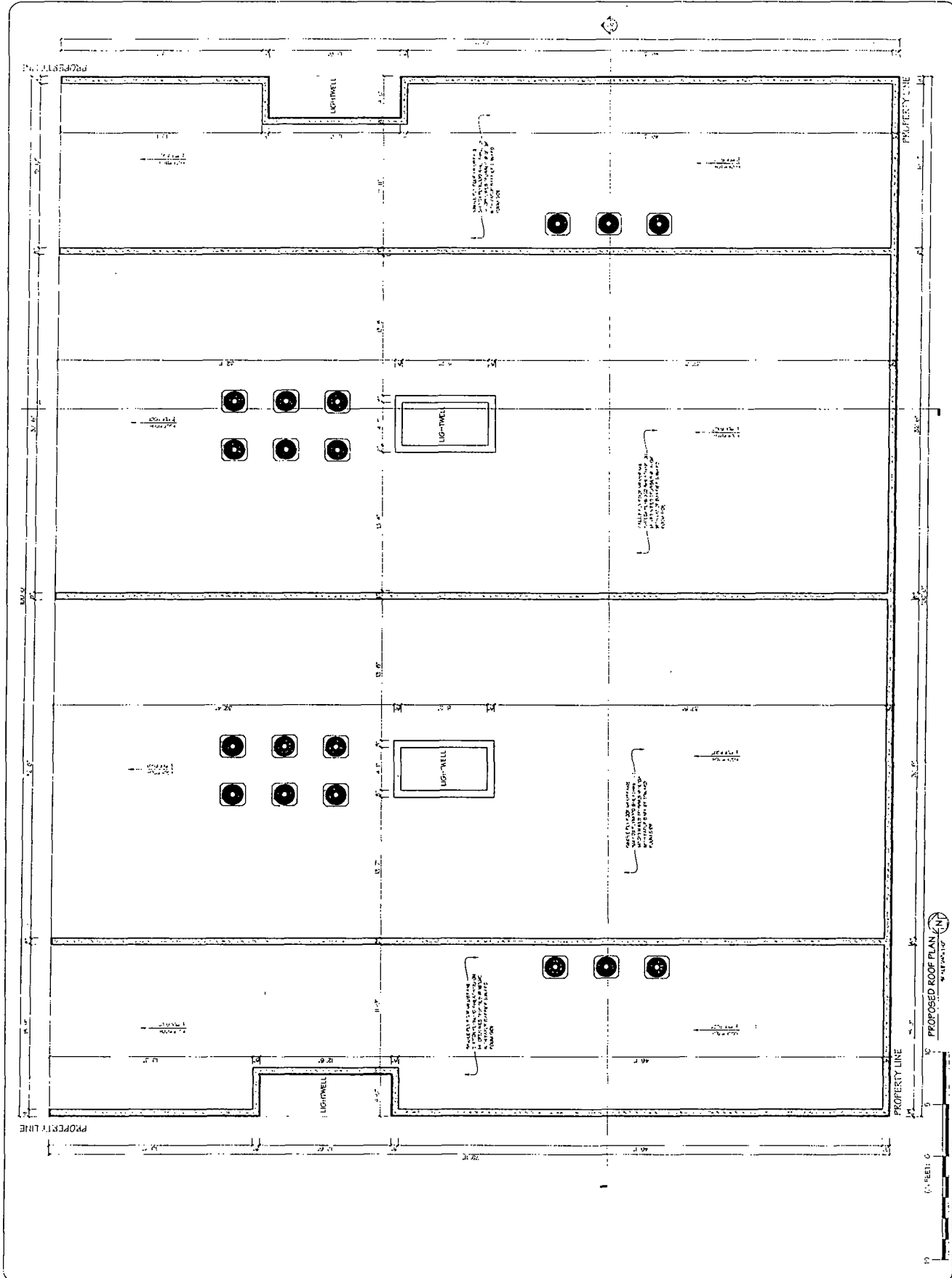

LIC# 184 00798A



IR DESIGN FIRM

TEL 773-784-9755  
FAX 773-784-9759

Digitals



3 STORY 13' D.U.  
RESIDENTIAL BUILDING  
EXISTING 1 STORY  
COMMERCIAL MASONRY  
BUILDING  
5416-22 W. BELMONT AVE.  
CHICAGO IL 60641

Project No.  
100913099  
5416-22 W. BELMONT AVE

Phase	Date	Comments
Final		
Revised		
Proposed		
Initial		

PROPOSED SOUTH AND WEST ELEVATIONS  
**A-4.0**  
Title Sheet No

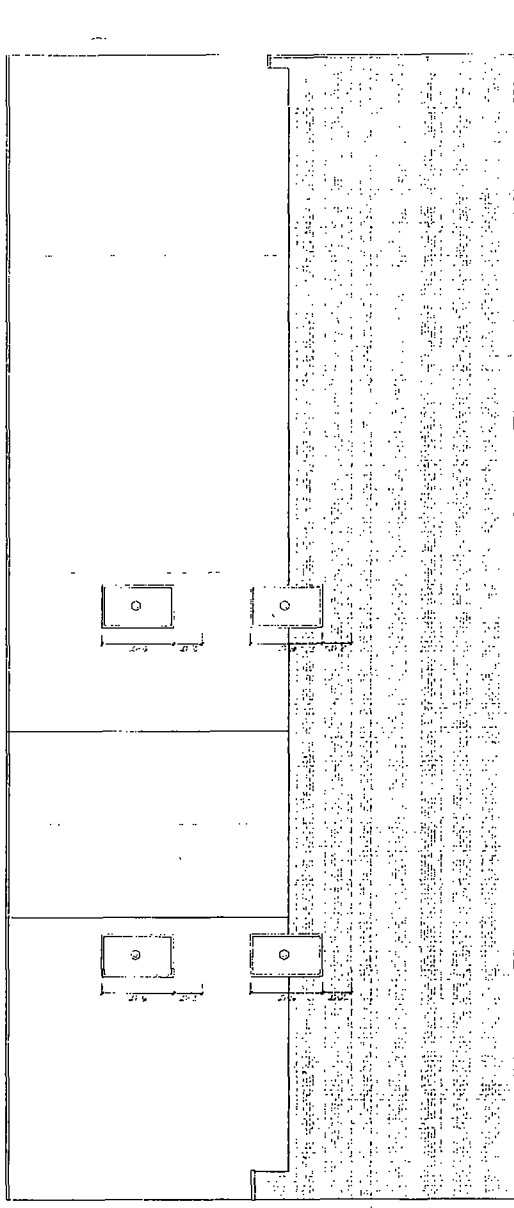
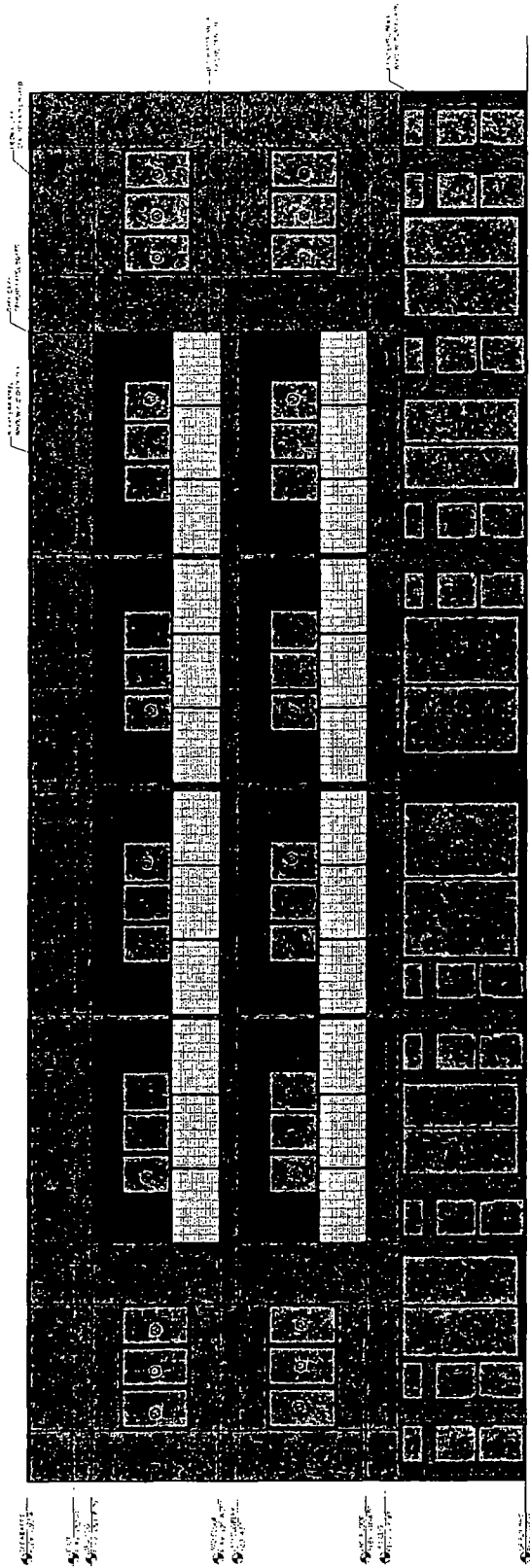

- ① EXISTING WINDOW
- ② EXISTING DOOR
- ③ NEW WINDOW
- ④ NEW DOOR
- ⑤ NEW MASONRY
- ⑥ NEW GLASS
- ⑦ NEW FINISH
- ⑧ NEW ROOF
- ⑨ NEW FOUNDATION
- ⑩ NEW MECHANICAL
- ⑪ NEW ELECTRICAL
- ⑫ NEW PLUMBING
- ⑬ NEW PAINT
- ⑭ NEW LANDSCAPE
- ⑮ NEW SIGNAGE
- ⑯ NEW FURNITURE
- ⑰ NEW LIGHTING
- ⑱ NEW ACCESSORIES
- ⑲ NEW MATERIALS
- ⑳ NEW FINISHES

- ① EXISTING WINDOW
- ② EXISTING DOOR
- ③ NEW WINDOW
- ④ NEW DOOR
- ⑤ NEW MASONRY
- ⑥ NEW GLASS
- ⑦ NEW FINISH
- ⑧ NEW ROOF
- ⑨ NEW FOUNDATION
- ⑩ NEW MECHANICAL
- ⑪ NEW ELECTRICAL
- ⑫ NEW PLUMBING
- ⑬ NEW PAINT
- ⑭ NEW LANDSCAPE
- ⑮ NEW SIGNAGE
- ⑯ NEW FURNITURE
- ⑰ NEW LIGHTING
- ⑱ NEW ACCESSORIES
- ⑲ NEW MATERIALS
- ⑳ NEW FINISHES



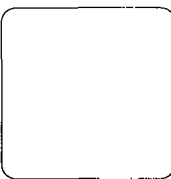

LIC# 184 007984

**IR DESIGN FIRM**

TEL 773-784-9755  
FAX 773-784-9759

LIC# 00000000

ARCHITECT

1000 N. LA SALLE ST. 11TH FLOOR  
CHICAGO, IL 60610



2-STORY (13) DU  
RESIDENTIAL UNIT INTO  
EXISTING 1-STORY  
COMMERCIAL MASONRY  
BUILDING  
5416-22 W. BELMONT AVE.  
CHICAGO, IL 60641

PROJECT NO.  
100913099

5416-22 W. BELMONT AVE

Project	Date	Project #

**A-4.1**

PROPOSED  
NORTH AND  
EAST ELEVATIONS

TITLE

SHEET NO.

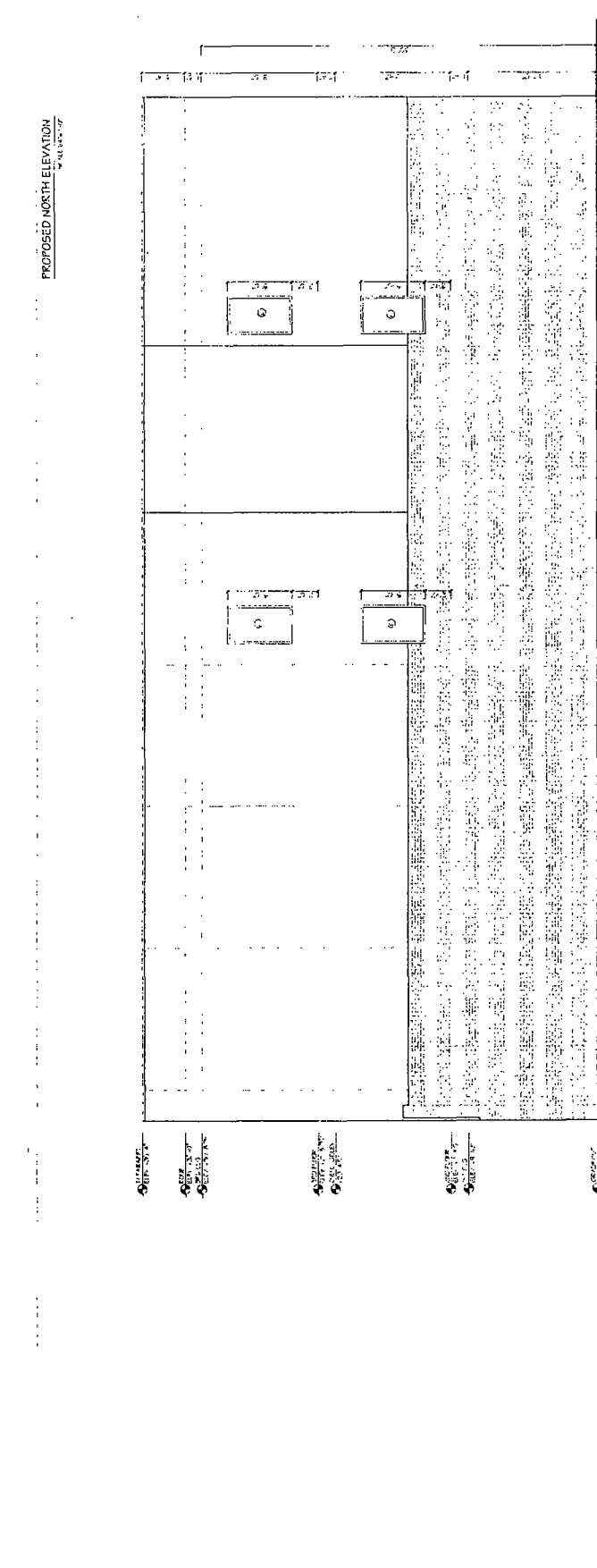
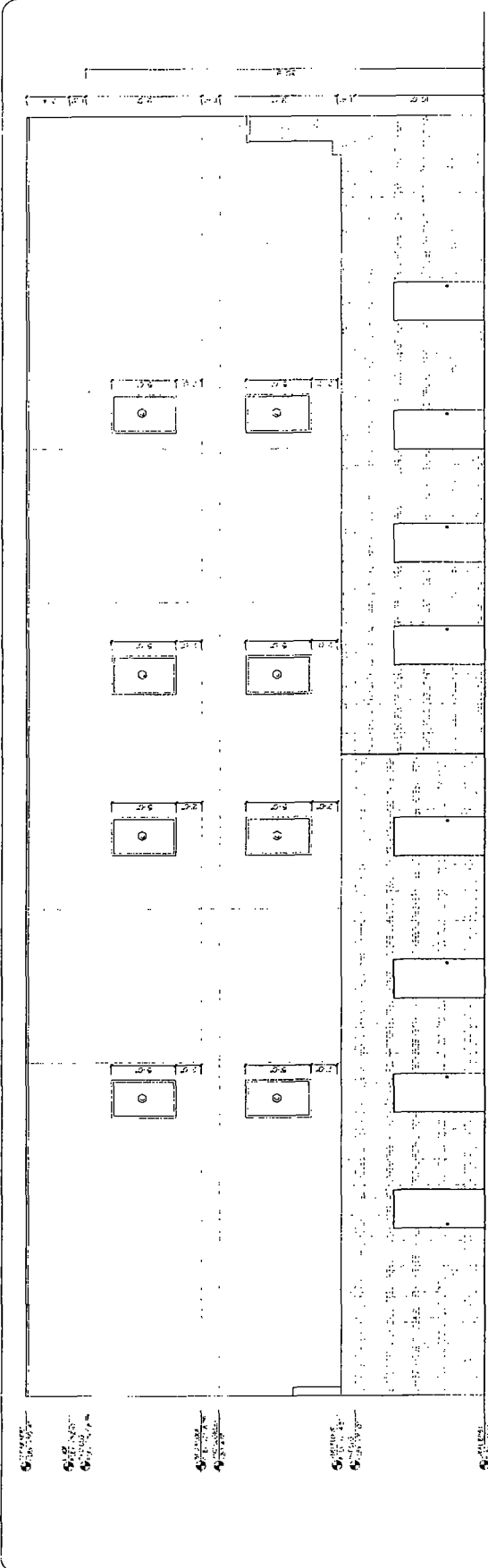

1/4" = 1'-0"

0 5 10 15 20  
(IN FEET)

**UNITED SURVEY SERVICE, LLC**  
 CONSTRUCTION AND LAND SURVEYORS  
 7710 CENTRAL AVENUE, RIVER FOREST, IL 60305  
 TEL. (847) 299-1010 FAX (847) 299-5887  
 E-MAIL: USURVEY@USANDCS.COM

**PLAT OF SURVEY**  
 OF

LOTS 33, 34, 35, 36 IN BLOCK TEN (1/2) IN FRED BUCK'S PORTAGE PARK  
 SUBDIVISION IN THE WEST HALF (1/2) OF THE SOUTHWEST QUARTER (1/4)  
 OF SECTION 21, TOWNSHIP 40 NORTH, RANGE 13, EAST OF THE THIRD  
 PRINCIPAL MERIDIAN, IN COOK COUNTY, ILLINOIS.

KNOWN AS: 5415 - 5422 W. BELMONT AVENUE, CHICAGO, ILLINOIS

PERMANENT INDEX NUMBERS

- 13 - 21 - 328 - 032 - 0000
- 13 - 21 - 328 - 033 - 0000
- 13 - 21 - 328 - 034 - 0000
- 13 - 21 - 328 - 035 - 0000

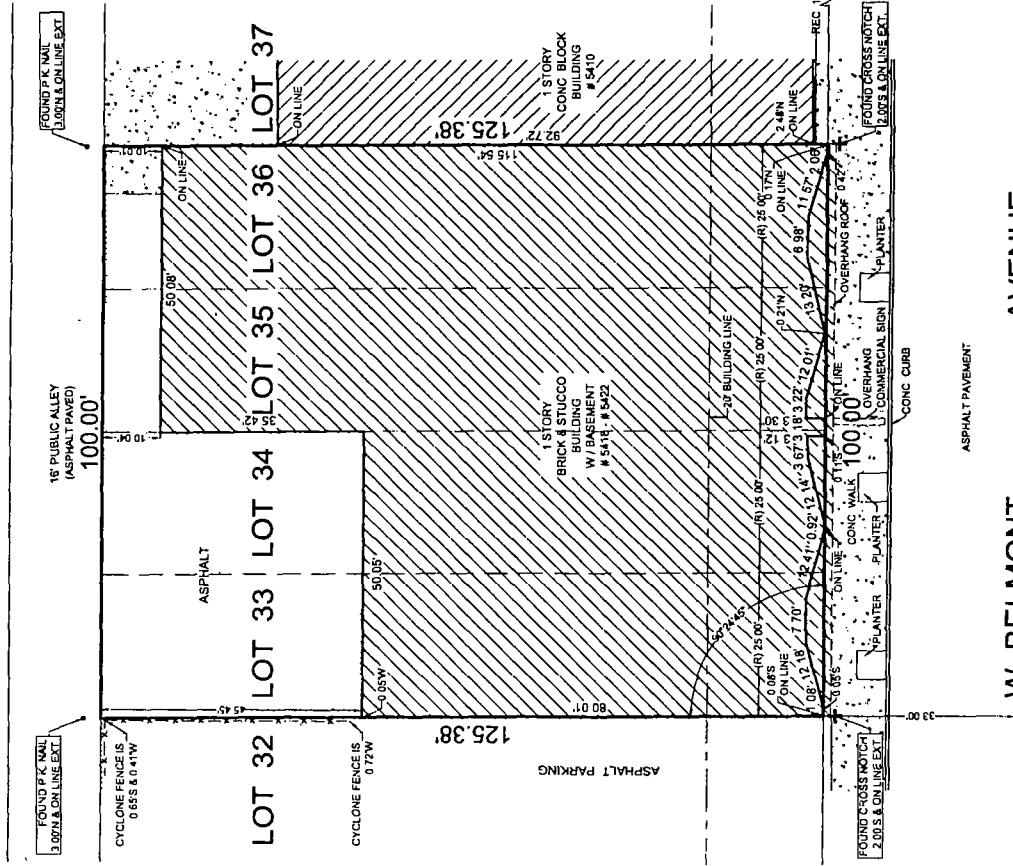
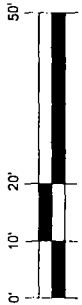

W. BELMONT AVENUE

66' R.O.W. HERETOFORE DEDICATED  
 AS FOR PUBLIC STREET PURPOSES

ORDERED BY IR DESIGN FIRM, INC	DATE 06/21/21	REVISION
SCALE 1" = 15'	DATE MAY 27, 2020	FILE NO 2020 - 27563



BY: *Roy G. Lawniczak*  
 ROY G. LARNICZAK, REGISTERED ILLINOIS LAND SURVEYOR NO. 35-2290  
 LICENSE EXPIRES: NOVEMBER 30, 2022  
 PROFESSIONAL DESIGN FIRM LICENSE NO. 184-004576  
 LICENSE EXPIRES: APRIL 30, 2023

STATE OF ILLINOIS ) S.S.  
 COUNTY OF COOK )

I, ROY G. LARNICZAK, DO HEREBY CERTIFY THAT I HAVE  
 SURVEYED THE ABOVE DESCRIBED PROPERTY AND THAT THE  
 PLAT HEREON DRAWN IS A CORRECT REPRESENTATION OF  
 SAID SURVEY.

THIS PROFESSIONAL SERVICE CONFORMS TO THE CURRENT  
 ILLINOIS MINIMUM STANDARDS FOR A BOUNDARY SURVEY  
 DIMENSIONS ARE SHOWN IN FEET AND DECIMALS AND ARE  
 CORRECTED TO A TEMPERATURE OF 68° FAHRENHEIT

COMPARE THIS PLAT, LEGAL DESCRIPTION AND ALL SURVEY  
 MONUMENTS BEFORE BUILDING, AND IMMEDIATELY REPORT  
 ANY DISCREPANCIES TO THE SURVEYOR.

RIVER FOREST, ILLINOIS, JUNE 21, A.D. 2021.

#2023-T1  
INTRO DATE  
SEPT 14, 2021

CITY OF CHICAGO  
APPLICATION FOR AN AMENDMENT TO  
THE CHICAGO ZONING ORDINANCE

1. ADDRESS of the property Applicant is seeking to rezone:  
5416-24 West Belmont Avenue
2. Ward Number that property is located in: 30
3. APPLICANT MIDWEST KITCHEN AND BATH LLC  
ADDRESS 4700 West Montrose Avenue CITY Chicago  
STATE Illinois ZIP CODE 60641 PHONE 312-636-6937  
EMAIL rolando@acostaezgur.com CONTACT PERSON Rolando Acosta
4. Is the applicant the owner of the property? YES X NO \_\_\_\_\_  
If the applicant is not the owner of the property, please provide the following information regarding the owner and attach written authorization from the owner allowing the application to proceed.  
OWNER \_\_\_\_\_  
ADDRESS \_\_\_\_\_ CITY \_\_\_\_\_  
STATE \_\_\_\_\_ ZIP CODE \_\_\_\_\_ PHONE 312-636-6937  
EMAIL rolando@acostaezgur.com CONTACT PERSON Rolando Acosta
5. If the Applicant/Owner of the property has obtained a lawyer as their representative for the rezoning, please provide the following information:  
ATTORNEY Acosta Ezgur, LLC- Rolando Acosta  
ADDRESS 1030 West Chicago Avenue, 3rd Floor  
CITY Chicago STATE Illinois ZIP CODE 60642  
PHONE 312-636-6937 FAX \_\_\_\_\_ EMAIL rolando@acostaezgur.com

6. If the applicant is a legal entity (Corporation, LLC, Partnership, etc.) please provide the names of all owners as disclosed on the Economic Disclosure Statements.

Edin Begic

\_\_\_\_\_  
\_\_\_\_\_  
\_\_\_\_\_  
\_\_\_\_\_

7. On what date did the owner acquire legal title to the subject property? 2020

8. Has the present owner previously rezoned this property? If yes, when?

No.

\_\_\_\_\_  
\_\_\_\_\_

9. Present Zoning District B3-1 Proposed Zoning District B2-3

10. Lot size in square feet (or dimensions) 12,537 square feet

11. Current Use of the property one-story commercial building

12. Reason for rezoning the property to add residential use to the building and to renovate the existing building so to add two additional floors to the existing building and include thirteen total residential dwelling units. The ground-floor will retain commercial use.

13. Describe the proposed use of the property after the rezoning. Indicate the number of dwelling units; number of parking spaces; approximate square footage of any commercial space; and height of the proposed building. (BE SPECIFIC)

The subject property is improved with a one-story commercial building that contains 9,579.97 square feet and no parking. The existing height of the building is 10.2 feet. The Applicant proposes to rezone the property B3-1 Community Shopping District to a B2-3 Neighborhood Mixed-Use District to renovate the existing building, including demolition of a rear portion and add two floors resulting in a three-story building. The building as expanded will contain 7,990 square feet of ground floor commercial space, one ADA residential unit on the ground-floor and twelve units on the upper floors for a total thirteen total residential dwelling units. Thirteen surface parking spaces are proposed. The proposed height of the building will be 32.0 feet.

14. The Affordable Requirements Ordinance (ARO) requires on-site affordable housing units and/or a financial contribution for residential housing projects with ten or more units that receive a zoning change which, among other triggers, increases the allowable floor area, or, for existing Planned Developments, increases the number of units (see attached fact sheet or visit [www.cityofchicago.org/ARO](http://www.cityofchicago.org/ARO) for more information). Is this project subject to the ARO?

YES X NO \_\_\_\_\_

COUNTY OF COOK  
STATE OF ILLINOIS

MIDWEST KITCHEN AND BATH LLC, being first duly sworn on oath, states that all of the above statements and the statements contained in the documents submitted herewith are true and correct.



A handwritten signature in cursive script, appearing to read "Edin Begic".

Signature of Applicant  
By. Edin Begic, Manager of the Applicant

Subscribed and Sworn to before me this  
13<sup>th</sup> day of July, 2021.

A handwritten signature in cursive script, appearing to read "Virginia Chiu".  
\_\_\_\_\_  
Notary Public

**For Office Use Only**

Date of Introduction: \_\_\_\_\_

File Number: \_\_\_\_\_

Ward: \_\_\_\_\_





**ACOSTA EZGUR, LLC**

111 West Chicago Avenue, 10th Floor • Chicago, Illinois 60602 • (312) 773-2521 • (312) 627-3199

August 16, 2021

Honorable Thomas M. Tunney  
Chairman, Committee on Zoning  
121 North LaSalle Street, Room 304  
Chicago, Illinois 60602

The undersigned, Timothy Nazanin, being first duly sworn on oath, deposes and say the following:

That the undersigned certifies that he has complied with the requirements of Section 17-13-0107 of the Chicago Zoning Ordinance, by sending written notice to such property owners who appear to be the owners, pursuant to the tax records of the Cook County Assessor, of the property within the subject property not solely owned by the applicant, and those of all property within 250 feet in each direction of the lot lines of the subject property, exclusive of public roads, alleys and other public ways, for a total distance limited to 400 feet. Said "written notice" was sent by First Class U.S. Mail, no more than 30 days before filing the application.

The subject property is bounded by:

the public alley next north of a parallel to West Belmont Avenue: a line 150.62 feet west of and parallel to North Long Avenue: West Belmont Avenue: and a line 250.62 feet west of and parallel to North Long Avenue

and has the address of 5416-24 West Belmont Avenue, Chicago, Illinois 60641.

The undersigned certifies that the notice contained the address and description of the property sought to be rezoned; a statement of the intended use of the property; the name and address of the applicant; the name and address of the owner; and a statement that the applicant intends to file the application for a change in zoning on approximately September 14, 2021.

The undersigned certifies that the applicant has made a bona fide effort to determine the addresses of the parties to be notified under Section 17-13-0107 of the Chicago Zoning Ordinance, and that the accompanying list of names and addresses of surrounding property owners within 250 feet of the subject property is a complete list containing the names and addresses of the people required to be served.

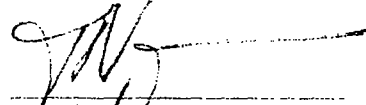
  
By: Timothy Nazanin

Subscribed and sworn to before me this 16<sup>th</sup> day of August 2021.

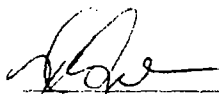
  
Notary Public

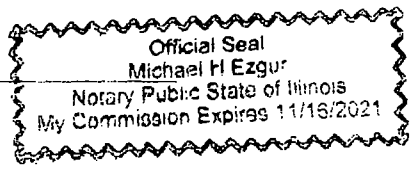



## ACOSTA EZGUR, LLC

1030 West Chicago Avenue, Third Floor ■ Chicago, Illinois 60642 ■ 312-327-3350 o ■ 312-327-3315 f

September 14, 2021

Dear Property Owner:

In accordance with the requirements for an Amendment to the Chicago Zoning Ordinance, specifically Section 17-13-0107, please be informed that on or about September 14, 2021, the undersigned will file an application for a change in zoning from a B3-1 Community Shopping District to a B2-3 Neighborhood Mixed-Use District on behalf of MIDWEST KITCHEN AND BATH LLC (the "Applicant") for the property located at 5416-24 West Belmont Avenue, Chicago, Illinois 60641. The property is bounded by:

the public alley next north of a parallel to West Belmont Avenue; a line 150.62 feet west of and parallel to North Long Avenue; West Belmont Avenue; and a line 250.62 feet west of and parallel to North Long Avenue.

The subject property is improved with a one-story commercial building that contains 9,579.97 square feet and no parking. The existing height of the building is 10.2 feet. The Applicant proposes to rezone the property B3-1 Community Shopping District to a B2-3 Neighborhood Mixed-Use District to renovate the existing building, including demolition of a rear portion and add two floors resulting in a three-story building. The building as expanded will contain 7,990 square feet of ground floor commercial space, one ADA residential unit on the ground-floor and twelve units on the upper floors for a total thirteen total residential dwelling units. Thirteen surface parking spaces are proposed. The proposed height of the building will be 32.0 feet.

The Applicant is located at 4700 West Montrose Avenue, Chicago, Illinois 60641. The Applicant is the Owner of the property. The contact person for this application is Rolando Acosta, 1030 West Chicago Avenue, 3<sup>rd</sup> Floor, Chicago, Illinois 60642. Any questions regarding this notice may be directed to Rolando Acosta at 312-636-6937 or at [rolando@acostaezgur.com](mailto:rolando@acostaezgur.com).

Please note that the Applicant is not seeking to rezone or purchase your property. The applicant is required by law to send this notice because you own property within 250 feet of the property to be rezoned.

Sincerely,

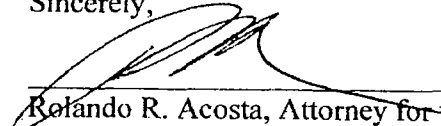

Rolando R. Acosta, Attorney for the Applicant

**CITY OF CHICAGO  
ECONOMIC DISCLOSURE STATEMENT  
AND AFFIDAVIT**

**SECTION I -- GENERAL INFORMATION**

A. Legal name of the Disclosing Party submitting this EDS. Include d/b/a/ if applicable:

MIDWEST KITCHEN AND BATH LLC

**Check ONE of the following three boxes:**

Indicate whether the Disclosing Party submitting this EDS is:

1.  the Applicant

OR

2.  a legal entity currently holding, or anticipated to hold within six months after City action on the contract, transaction or other undertaking to which this EDS pertains (referred to below as the "Matter"), a direct or indirect interest in excess of 7.5% in the Applicant. State the Applicant's legal name: \_\_\_\_\_

OR

3.  a legal entity with a direct or indirect right of control of the Applicant (see Section II(B)(1)) State the legal name of the entity in which the Disclosing Party holds a right of control: \_\_\_\_\_

B. Business address of the Disclosing Party: 4700 West Montrose Avenue,  
Chicago, Illinois 60641

C. Telephone: 312-636-6937 Fax: \_\_\_\_\_ Email: rolando@acostaegur.com

D. Name of contact person: Rolando Acosta

E. Federal Employer Identification No. (if you have one): \_\_\_\_\_

F. Brief description of the Matter to which this EDS pertains. (Include project number and location of property, if applicable):

Rezoning of the property located at 5416-24 West Belmont Avenue

G. Which City agency or department is requesting this EDS? Department of Planning and Development

If the Matter is a contract being handled by the City's Department of Procurement Services, please complete the following:

Specification # \_\_\_\_\_ and Contract # \_\_\_\_\_

**SECTION II -- DISCLOSURE OF OWNERSHIP INTERESTS**

**A. NATURE OF THE DISCLOSING PARTY**

1. Indicate the nature of the Disclosing Party:

- |   |   |
|---|---|
| <input type="checkbox"/> Person                                   | <input checked="" type="checkbox"/> Limited liability company |
| <input type="checkbox"/> Publicly registered business corporation | <input type="checkbox"/> Limited liability partnership        |
| <input type="checkbox"/> Privately held business corporation      | <input type="checkbox"/> Joint venture                        |
| <input type="checkbox"/> Sole proprietorship                      | <input type="checkbox"/> Not-for-profit corporation           |
| <input type="checkbox"/> General partnership                      | (Is the not-for-profit corporation also a 501(c)(3))?         |
| <input type="checkbox"/> Limited partnership                      | <input type="checkbox"/> Yes <input type="checkbox"/> No      |
| <input type="checkbox"/> Trust                                    | <input type="checkbox"/> Other (please specify)               |
- 

2. For legal entities, the state (or foreign country) of incorporation or organization, if applicable:

Illinois

---

3. For legal entities not organized in the State of Illinois: Has the organization registered to do business in the State of Illinois as a foreign entity?

- Yes       No       Organized in Illinois

**B. IF THE DISCLOSING PARTY IS A LEGAL ENTITY:**

1. List below the full names and titles, if applicable, of: (i) all executive officers and all directors of the entity; (ii) **for not-for-profit corporations**, all members, if any, which are legal entities (if there are no such members, write "no members which are legal entities"); (iii) **for trusts, estates or other similar entities**, the trustee, executor, administrator, or similarly situated party; (iv) **for general or limited partnerships, limited liability companies, limited liability partnerships or joint ventures**, each general partner, managing member, manager or any other person or legal entity that directly or indirectly controls the day-to-day management of the Applicant.

**NOTE:** Each legal entity listed below must submit an EDS on its own behalf.

Name	Title
Edin Begic	Manager

---

---

2. Please provide the following information concerning each person or legal entity having a direct or indirect, current or prospective (i.e. within 6 months after City action) beneficial interest (including ownership) in excess of 7.5% of the Applicant. Examples of such an interest include shares in a corporation, partnership interest in a partnership or joint venture, interest of a member or manager in a

limited liability company, or interest of a beneficiary of a trust, estate or other similar entity. If none, state "None."

**NOTE:** Each legal entity listed below may be required to submit an EDS on its own behalf.

Name	Business Address	Percentage Interest in the Applicant
Edin Begic	4700 West Montrose Avenue, Chicago, Illinois 60641	100%

**SECTION III -- INCOME OR COMPENSATION TO, OR OWNERSHIP BY, CITY ELECTED OFFICIALS.**

Has the Disclosing Party provided any income or compensation to any City elected official during the 12-month period preceding the date of this EDS?  Yes  No

Does the Disclosing Party reasonably expect to provide any income or compensation to any City elected official during the 12-month period following the date of this EDS?  Yes  No

If "yes" to either of the above, please identify below the name(s) of such City elected official(s) and describe such income or compensation:

Does any City elected official or, to the best of the Disclosing Party's knowledge after reasonable inquiry, any City elected official's spouse or domestic partner, have a financial interest (as defined in Chapter 2-156 of the Municipal Code of Chicago ("MCC")) in the Disclosing Party?  Yes  No

If "yes," please identify below the name(s) of such City elected official(s) and/or spouse(s)/domestic partner(s) and describe the financial interest(s).

**SECTION IV -- DISCLOSURE OF SUBCONTRACTORS AND OTHER RETAINED PARTIES**

The Disclosing Party must disclose the name and business address of each subcontractor, attorney, lobbyist (as defined in MCC Chapter 2-156), accountant, consultant and any other person or entity whom the Disclosing Party has retained or expects to retain in connection with the Matter, as well as the nature of the relationship, and the total amount of the fees paid or estimated to be paid. The Disclosing Party is not required to disclose employees who are paid solely through the Disclosing Party's regular payroll. If the Disclosing Party is uncertain whether a disclosure is required under this Section, the Disclosing Party must either ask the City whether disclosure is required or make the disclosure.

Name (indicate whether retained or anticipated to be retained)	Business Address	Relationship to Disclosing Party (subcontractor, attorney, lobbyist, etc.)	Fees (indicate whether paid or estimated.) <b>NOTE:</b> "hourly rate" or "t.b.d." is not an acceptable response.
Rolando Acosta (retained)	1030 West Chicago Avenue, 3rd Floor, Chicago, Illinois 60642	Attorney	\$7,500 (estimated)

(Add sheets if necessary)

Check here if the Disclosing Party has not retained, nor expects to retain, any such persons or entities.

## SECTION V -- CERTIFICATIONS

### A. COURT-ORDERED CHILD SUPPORT COMPLIANCE

Under MCC Section 2-92-415, substantial owners of business entities that contract with the City must remain in compliance with their child support obligations throughout the contract's term.

Has any person who directly or indirectly owns 10% or more of the Disclosing Party been declared in arrearage on any child support obligations by any Illinois court of competent jurisdiction?

Yes     No     No person directly or indirectly owns 10% or more of the Disclosing Party.

If "Yes," has the person entered into a court-approved agreement for payment of all support owed and is the person in compliance with that agreement?

Yes     No

### B. FURTHER CERTIFICATIONS

1. [This paragraph 1 applies only if the Matter is a contract being handled by the City's Department of Procurement Services.] In the 5-year period preceding the date of this EDS, neither the Disclosing Party nor any Affiliated Entity [see definition in (5) below] has engaged, in connection with the performance of any public contract, the services of an integrity monitor, independent private sector inspector general, or integrity compliance consultant (i.e., an individual or entity with legal, auditing, investigative, or other similar skills, designated by a public agency to help the agency monitor the activity of specified agency vendors as well as help the vendors reform their business practices so they can be considered for agency contracts in the future, or continue with a contract in progress).

2. The Disclosing Party and its Affiliated Entities are not delinquent in the payment of any fine, fee, tax or other source of indebtedness owed to the City of Chicago, including, but not limited to, water and sewer charges, license fees, parking tickets, property taxes and sales taxes, nor is the Disclosing Party delinquent in the payment of any tax administered by the Illinois Department of Revenue.

3. The Disclosing Party and, if the Disclosing Party is a legal entity, all of those persons or entities identified in Section II(B)(1) of this EDS:
- a. are not presently debarred, suspended, proposed for debarment, declared ineligible or voluntarily excluded from any transactions by any federal, state or local unit of government;
  - b. have not, during the 5 years before the date of this EDS, been convicted of a criminal offense, adjudged guilty, or had a civil judgment rendered against them in connection with: obtaining, attempting to obtain, or performing a public (federal, state or local) transaction or contract under a public transaction; a violation of federal or state antitrust statutes; fraud; embezzlement; theft; forgery; bribery; falsification or destruction of records; making false statements; or receiving stolen property;
  - c. are not presently indicted for, or criminally or civilly charged by, a governmental entity (federal, state or local) with committing any of the offenses set forth in subparagraph (b) above;
  - d. have not, during the 5 years before the date of this EDS, had one or more public transactions (federal, state or local) terminated for cause or default; and
  - e. have not, during the 5 years before the date of this EDS, been convicted, adjudged guilty, or found liable in a civil proceeding, or in any criminal or civil action, including actions concerning environmental violations, instituted by the City or by the federal government, any state, or any other unit of local government.
4. The Disclosing Party understands and shall comply with the applicable requirements of MCC Chapters 2-56 (Inspector General) and 2-156 (Governmental Ethics).
5. Certifications (5), (6) and (7) concern:
- the Disclosing Party;
  - any "Contractor" (meaning any contractor or subcontractor used by the Disclosing Party in connection with the Matter, including but not limited to all persons or legal entities disclosed under Section IV, "Disclosure of Subcontractors and Other Retained Parties");
  - any "Affiliated Entity" (meaning a person or entity that, directly or indirectly: controls the Disclosing Party, is controlled by the Disclosing Party, or is, with the Disclosing Party, under common control of another person or entity). Indicia of control include, without limitation: interlocking management or ownership; identity of interests among family members, shared facilities and equipment; common use of employees; or organization of a business entity following the ineligibility of a business entity to do business with federal or state or local government, including the City, using substantially the same management, ownership, or principals as the ineligible entity. With respect to Contractors, the term Affiliated Entity means a person or entity that directly or indirectly controls the Contractor, is controlled by it, or, with the Contractor, is under common control of another person or entity;
  - any responsible official of the Disclosing Party, any Contractor or any Affiliated Entity or any other official, agent or employee of the Disclosing Party, any Contractor or any Affiliated Entity, acting pursuant to the direction or authorization of a responsible official of the Disclosing Party, any Contractor or any Affiliated Entity (collectively "Agents").

Neither the Disclosing Party, nor any Contractor, nor any Affiliated Entity of either the Disclosing Party or any Contractor, nor any Agents have, during the 5 years before the date of this EDS, or, with respect to a Contractor, an Affiliated Entity, or an Affiliated Entity of a Contractor during the 5 years before the date of such Contractor's or Affiliated Entity's contract or engagement in connection with the Matter:

- a. bribed or attempted to bribe, or been convicted or adjudged guilty of bribery or attempting to bribe, a public officer or employee of the City, the State of Illinois, or any agency of the federal government or of any state or local government in the United States of America, in that officer's or employee's official capacity;
- b. agreed or colluded with other bidders or prospective bidders, or been a party to any such agreement, or been convicted or adjudged guilty of agreement or collusion among bidders or prospective bidders, in restraint of freedom of competition by agreement to bid a fixed price or otherwise; or
- c. made an admission of such conduct described in subparagraph (a) or (b) above that is a matter of record, but have not been prosecuted for such conduct; or
- d. violated the provisions referenced in MCC Subsection 2-92-320(a)(4)(Contracts Requiring a Base Wage); (a)(5)(Debarment Regulations); or (a)(6)(Minimum Wage Ordinance).

6. Neither the Disclosing Party, nor any Affiliated Entity or Contractor, or any of their employees, officials, agents or partners, is barred from contracting with any unit of state or local government as a result of engaging in or being convicted of (1) bid-rigging in violation of 720 ILCS 5/33E-3; (2) bid-rotating in violation of 720 ILCS 5/33E-4; or (3) any similar offense of any state or of the United States of America that contains the same elements as the offense of bid-rigging or bid-rotating.

7. Neither the Disclosing Party nor any Affiliated Entity is listed on a Sanctions List maintained by the United States Department of Commerce, State, or Treasury, or any successor federal agency.

8. [FOR APPLICANT ONLY] (i) Neither the Applicant nor any "controlling person" [see MCC Chapter 1-23, Article I for applicability and defined terms] of the Applicant is currently indicted or charged with, or has admitted guilt of, or has ever been convicted of, or placed under supervision for, any criminal offense involving actual, attempted, or conspiracy to commit bribery, theft, fraud, forgery, perjury, dishonesty or deceit against an officer or employee of the City or any "sister agency"; and (ii) the Applicant understands and acknowledges that compliance with Article I is a continuing requirement for doing business with the City. NOTE: If MCC Chapter 1-23, Article I applies to the Applicant, that Article's permanent compliance timeframe supersedes 5-year compliance timeframes in this Section V.

9. [FOR APPLICANT ONLY] The Applicant and its Affiliated Entities will not use, nor permit their subcontractors to use, any facility listed as having an active exclusion by the U.S. EPA on the federal System for Award Management ("SAM").

10. [FOR APPLICANT ONLY] The Applicant will obtain from any contractors/subcontractors hired or to be hired in connection with the Matter certifications equal in form and substance to those in Certifications (2) and (9) above and will not, without the prior written consent of the City, use any such



contractor/subcontractor that does not provide such certifications or that the Applicant has reason to believe has not provided or cannot provide truthful certifications.

11. If the Disclosing Party is unable to certify to any of the above statements in this Part B (Further Certifications), the Disclosing Party must explain below:

---

---

---

If the letters "NA," the word "None," or no response appears on the lines above, it will be conclusively presumed that the Disclosing Party certified to the above statements.

12. To the best of the Disclosing Party's knowledge after reasonable inquiry, the following is a complete list of all current employees of the Disclosing Party who were, at any time during the 12-month period preceding the date of this EDS, an employee, or elected or appointed official, of the City of Chicago (if none, indicate with "N/A" or "none").

None

---

---

---

13. To the best of the Disclosing Party's knowledge after reasonable inquiry, the following is a complete list of all gifts that the Disclosing Party has given or caused to be given, at any time during the 12-month period preceding the execution date of this EDS, to an employee, or elected or appointed official, of the City of Chicago. For purposes of this statement, a "gift" does not include: (i) anything made generally available to City employees or to the general public, or (ii) food or drink provided in the course of official City business and having a retail value of less than \$25 per recipient, or (iii) a political contribution otherwise duly reported as required by law (if none, indicate with "N/A" or "none"). As to any gift listed below, please also list the name of the City recipient.

None

---

---

---

### C. CERTIFICATION OF STATUS AS FINANCIAL INSTITUTION

1. The Disclosing Party certifies that the Disclosing Party (check one)

is

is not

a "financial institution" as defined in MCC Section 2-32-455(b).

2. If the Disclosing Party IS a financial institution, then the Disclosing Party pledges:

"We are not and will not become a predatory lender as defined in MCC Chapter 2-32. We further pledge that none of our affiliates is, and none of them will become, a predatory lender as defined in MCC Chapter 2-32. We understand that becoming a predatory lender or becoming an affiliate of a predatory lender may result in the loss of the privilege of doing business with the City."

If the Disclosing Party is unable to make this pledge because it or any of its affiliates (as defined in MCC Section 2-32-455(b)) is a predatory lender within the meaning of MCC Chapter 2-32, explain here (attach additional pages if necessary):

---

---

If the letters "NA," the word "None," or no response appears on the lines above, it will be conclusively presumed that the Disclosing Party certified to the above statements.

**D. CERTIFICATION REGARDING FINANCIAL INTEREST IN CITY BUSINESS**

Any words or terms defined in MCC Chapter 2-156 have the same meanings if used in this Part D.

1. In accordance with MCC Section 2-156-110: To the best of the Disclosing Party's knowledge after reasonable inquiry, does any official or employee of the City have a financial interest in his or her own name or in the name of any other person or entity in the Matter?

Yes

No

NOTE: If you checked "Yes" to Item D(1), proceed to Items D(2) and D(3). If you checked "No" to Item D(1), skip Items D(2) and D(3) and proceed to Part E.

2. Unless sold pursuant to a process of competitive bidding, or otherwise permitted, no City elected official or employee shall have a financial interest in his or her own name or in the name of any other person or entity in the purchase of any property that (i) belongs to the City, or (ii) is sold for taxes or assessments, or (iii) is sold by virtue of legal process at the suit of the City (collectively, "City Property Sale"). Compensation for property taken pursuant to the City's eminent domain power does not constitute a financial interest within the meaning of this Part D.

Does the Matter involve a City Property Sale?

Yes

No

3. If you checked "Yes" to Item D(1), provide the names and business addresses of the City officials or employees having such financial interest and identify the nature of the financial interest:

Name	Business Address	Nature of Financial Interest
------	------------------	------------------------------

---

---

---

4. The Disclosing Party further certifies that no prohibited financial interest in the Matter will be acquired by any City official or employee.

E. CERTIFICATION REGARDING SLAVERY ERA BUSINESS

Please check either (1) or (2) below. If the Disclosing Party checks (2), the Disclosing Party must disclose below or in an attachment to this EDS all information required by (2). Failure to comply with these disclosure requirements may make any contract entered into with the City in connection with the Matter voidable by the City.

1. The Disclosing Party verifies that the Disclosing Party has searched any and all records of the Disclosing Party and any and all predecessor entities regarding records of investments or profits from slavery or slaveholder insurance policies during the slavery era (including insurance policies issued to slaveholders that provided coverage for damage to or injury or death of their slaves), and the Disclosing Party has found no such records.

2. The Disclosing Party verifies that, as a result of conducting the search in step (1) above, the Disclosing Party has found records of investments or profits from slavery or slaveholder insurance policies. The Disclosing Party verifies that the following constitutes full disclosure of all such records, including the names of any and all slaves or slaveholders described in those records:

---

---

---

**SECTION VI -- CERTIFICATIONS FOR FEDERALLY FUNDED MATTERS**

**NOTE: If the Matter is federally funded, complete this Section VI. If the Matter is not federally funded, proceed to Section VII.** For purposes of this Section VI, tax credits allocated by the City and proceeds of debt obligations of the City are not federal funding.

A. CERTIFICATION REGARDING LOBBYING

1. List below the names of all persons or entities registered under the federal Lobbying Disclosure Act of 1995, as amended, who have made lobbying contacts on behalf of the Disclosing Party with respect to the Matter: (Add sheets if necessary):

---

---

---

(If no explanation appears or begins on the lines above, or if the letters "NA" or if the word "None" appear, it will be conclusively presumed that the Disclosing Party means that NO persons or entities registered under the Lobbying Disclosure Act of 1995, as amended, have made lobbying contacts on behalf of the Disclosing Party with respect to the Matter.)

2. The Disclosing Party has not spent and will not expend any federally appropriated funds to pay any person or entity listed in paragraph A(1) above for his or her lobbying activities or to pay any person or entity to influence or attempt to influence an officer or employee of any agency, as defined by applicable federal law, a member of Congress, an officer or employee of Congress, or an employee

of a member of Congress, in connection with the award of any federally funded contract, making any federally funded grant or loan, entering into any cooperative agreement, or to extend, continue, renew, amend, or modify any federally funded contract, grant, loan, or cooperative agreement.

3. The Disclosing Party will submit an updated certification at the end of each calendar quarter in which there occurs any event that materially affects the accuracy of the statements and information set forth in paragraphs A(1) and A(2) above.

4. The Disclosing Party certifies that either: (i) it is not an organization described in section 501(c)(4) of the Internal Revenue Code of 1986; or (ii) it is an organization described in section 501(c)(4) of the Internal Revenue Code of 1986 but has not engaged and will not engage in "Lobbying Activities," as that term is defined in the Lobbying Disclosure Act of 1995, as amended.

5. If the Disclosing Party is the Applicant, the Disclosing Party must obtain certifications equal in form and substance to paragraphs A(1) through A(4) above from all subcontractors before it awards any subcontract and the Disclosing Party must maintain all such subcontractors' certifications for the duration of the Matter and must make such certifications promptly available to the City upon request.

## B. CERTIFICATION REGARDING EQUAL EMPLOYMENT OPPORTUNITY

If the Matter is federally funded, federal regulations require the Applicant and all proposed subcontractors to submit the following information with their bids or in writing at the outset of negotiations.

Is the Disclosing Party the Applicant?

Yes

No

If "Yes," answer the three questions below:

1. Have you developed and do you have on file affirmative action programs pursuant to applicable federal regulations? (See 41 CFR Part 60-2.)

Yes

No

2. Have you filed with the Joint Reporting Committee, the Director of the Office of Federal Contract Compliance Programs, or the Equal Employment Opportunity Commission all reports due under the applicable filing requirements?

Yes

No

Reports not required

3. Have you participated in any previous contracts or subcontracts subject to the equal opportunity clause?

Yes

No

If you checked "No" to question (1) or (2) above, please provide an explanation:

---

---

## SECTION VII -- FURTHER ACKNOWLEDGMENTS AND CERTIFICATION

The Disclosing Party understands and agrees that:

A. The certifications, disclosures, and acknowledgments contained in this EDS will become part of any contract or other agreement between the Applicant and the City in connection with the Matter, whether procurement, City assistance, or other City action, and are material inducements to the City's execution of any contract or taking other action with respect to the Matter. The Disclosing Party understands that it must comply with all statutes, ordinances, and regulations on which this EDS is based.

B. The City's Governmental Ethics Ordinance, MCC Chapter 2-156, imposes certain duties and obligations on persons or entities seeking City contracts, work, business, or transactions. The full text of this ordinance and a training program is available on line at [www.cityofchicago.org/Ethics](http://www.cityofchicago.org/Ethics), and may also be obtained from the City's Board of Ethics, 740 N. Sedgwick St., Suite 500, Chicago, IL 60610, (312) 744-9660. The Disclosing Party must comply fully with this ordinance.

C. If the City determines that any information provided in this EDS is false, incomplete or inaccurate, any contract or other agreement in connection with which it is submitted may be rescinded or be void or voidable, and the City may pursue any remedies under the contract or agreement (if not rescinded or void), at law, or in equity, including terminating the Disclosing Party's participation in the Matter and/or declining to allow the Disclosing Party to participate in other City transactions. Remedies at law for a false statement of material fact may include incarceration and an award to the City of treble damages.

D. It is the City's policy to make this document available to the public on its Internet site and/or upon request. Some or all of the information provided in, and appended to, this EDS may be made publicly available on the Internet, in response to a Freedom of Information Act request, or otherwise. By completing and signing this EDS, the Disclosing Party waives and releases any possible rights or claims which it may have against the City in connection with the public release of information contained in this EDS and also authorizes the City to verify the accuracy of any information submitted in this EDS.

E. The information provided in this EDS must be kept current. In the event of changes, the Disclosing Party must supplement this EDS up to the time the City takes action on the Matter. If the Matter is a contract being handled by the City's Department of Procurement Services, the Disclosing Party must update this EDS as the contract requires. **NOTE:** With respect to Matters subject to MCC Chapter 1-23, Article I (imposing **PERMANENT INELIGIBILITY** for certain specified offenses), the information provided herein regarding eligibility must be kept current for a longer period, as required by MCC Chapter 1-23 and Section 2-154-020.

**CERTIFICATION**

Under penalty of perjury, the person signing below: (1) warrants that he/she is authorized to execute this EDS, and all applicable Appendices, on behalf of the Disclosing Party, and (2) warrants that all certifications and statements contained in this EDS, and all applicable Appendices, are true, accurate and complete as of the date furnished to the City.

MIDWEST KITCHEN AND BATH LLC

(Print or type exact legal name of Disclosing Party)

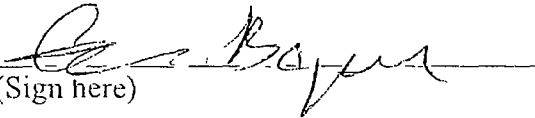
By:   
(Sign here)

Edin Begic

(Print or type name of person signing)

Manager

(Print or type title of person signing)

Signed and sworn to before me on (date) 7-13-2021,

at Cook County, Illinois (state).

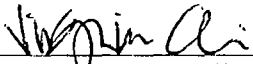
  
Notary Public

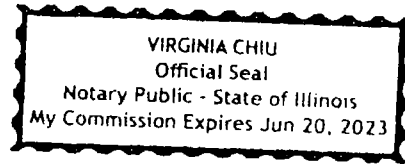

Commission expires: 6-20-2023

**CITY OF CHICAGO  
ECONOMIC DISCLOSURE STATEMENT AND AFFIDAVIT  
APPENDIX A**

**FAMILIAL RELATIONSHIPS WITH ELECTED CITY OFFICIALS  
AND DEPARTMENT HEADS**

**This Appendix is to be completed only by (a) the Applicant, and (b) any legal entity which has a direct ownership interest in the Applicant exceeding 7.5%. It is not to be completed by any legal entity which has only an indirect ownership interest in the Applicant.**

Under MCC Section 2-154-015, the Disclosing Party must disclose whether such Disclosing Party or any "Applicable Party" or any Spouse or Domestic Partner thereof currently has a "familial relationship" with any elected city official or department head. A "familial relationship" exists if, as of the date this EDS is signed, the Disclosing Party or any "Applicable Party" or any Spouse or Domestic Partner thereof is related to the mayor, any alderman, the city clerk, the city treasurer or any city department head as spouse or domestic partner or as any of the following, whether by blood or adoption: parent, child, brother or sister, aunt or uncle, niece or nephew, grandparent, grandchild, father-in-law, mother-in-law, son-in-law, daughter-in-law, stepfather or stepmother, stepson or stepdaughter, stepbrother or stepsister or half-brother or half-sister.

"Applicable Party" means (1) all executive officers of the Disclosing Party listed in Section II.B.1.a., if the Disclosing Party is a corporation; all partners of the Disclosing Party, if the Disclosing Party is a general partnership; all general partners and limited partners of the Disclosing Party, if the Disclosing Party is a limited partnership; all managers, managing members and members of the Disclosing Party, if the Disclosing Party is a limited liability company; (2) all principal officers of the Disclosing Party; and (3) any person having more than a 7.5% ownership interest in the Disclosing Party. "Principal officers" means the president, chief operating officer, executive director, chief financial officer, treasurer or secretary of a legal entity or any person exercising similar authority.

Does the Disclosing Party or any "Applicable Party" or any Spouse or Domestic Partner thereof currently have a "familial relationship" with an elected city official or department head?

Yes

No

If yes, please identify below (1) the name and title of such person, (2) the name of the legal entity to which such person is connected; (3) the name and title of the elected city official or department head to whom such person has a familial relationship, and (4) the precise nature of such familial relationship.

---

---

---

**CITY OF CHICAGO  
ECONOMIC DISCLOSURE STATEMENT AND AFFIDAVIT  
APPENDIX B**

**BUILDING CODE SCOFFLAW/PROBLEM LANDLORD CERTIFICATION**

This Appendix is to be completed only by (a) the Applicant, and (b) any legal entity which has a direct ownership interest in the Applicant exceeding 7.5% (an "Owner"). It is not to be completed by any legal entity which has only an indirect ownership interest in the Applicant.

1. Pursuant to MCC Section 2-154-010, is the Applicant or any Owner identified as a building code scofflaw or problem landlord pursuant to MCC Section 2-92-416?

Yes                       No

2. If the Applicant is a legal entity publicly traded on any exchange, is any officer or director of the Applicant identified as a building code scofflaw or problem landlord pursuant to MCC Section 2-92-416?

Yes                       No                       The Applicant is not publicly traded on any exchange.

3. If yes to (1) or (2) above, please identify below the name of each person or legal entity identified as a building code scofflaw or problem landlord and the address of each building or buildings to which the pertinent code violations apply.

---

---

---



**CITY OF CHICAGO  
ECONOMIC DISCLOSURE STATEMENT AND AFFIDAVIT  
APPENDIX C**

**PROHIBITION ON WAGE & SALARY HISTORY SCREENING - CERTIFICATION**

This Appendix is to be completed only by an Applicant that is completing this EDS as a “contractor” as defined in MCC Section 2-92-385. That section, which should be consulted ([www.amlegal.com](http://www.amlegal.com)), generally covers a party to any agreement pursuant to which they: (i) receive City of Chicago funds in consideration for services, work or goods provided (including for legal or other professional services), or (ii) pay the City money for a license, grant or concession allowing them to conduct a business on City premises.

On behalf of an Applicant that is a contractor pursuant to MCC Section 2-92-385, I hereby certify that the Applicant is in compliance with MCC Section 2-92-385(b)(1) and (2), which prohibit: (i) screening job applicants based on their wage or salary history, or (ii) seeking job applicants’ wage or salary history from current or former employers. I also certify that the Applicant has adopted a policy that includes those prohibitions.

Yes

No

N/A -- I am not an Applicant that is a “contractor” as defined in MCC Section 2-92-385.

This certification shall serve as the affidavit required by MCC Section 2-92-385(c)(1).

If you checked “no” to the above, please explain.

---

---

---