



Office of Chicago City Clerk



O2011-4062

Office of the City Clerk

City Council Document Tracking Sheet

| | |
|---------------------------------|--|
| Meeting Date: | 5/4/2011 |
| Sponsor(s): | Reilly, Brendan (42) |
| Type: | Ordinance |
| Title: | Canopy(s) for Peninsula Chicago, LLC |
| Committee(s) Assignment: | Committee on Transportation and Public Way |

ORDINANCE
PENINSULA CHICAGO,LLC
AccL No. 206313 - 1
Permit No. 1096374

Be It Ordained by the City Council of the City of Chicago:

SECTION 1. Permission and authority are hereby given and granted to PENINSULA CHICAGO,LLC, upon the terms and subject to the conditions of this ordinance to maintain and use, as now constructed, one (1) Canopy(s) projecting over the public right-of-way adjacent to its premises known as 108 E. Superior St..

Said Canopy(s) at E. Superior St. measure(s):

One (1) at seventy-eight point six (78.6) feet in length, and twenty (20) feet in width for a total of one thousand five hundred seventy-two (1572) square feet.

The location of said privilege shall be as shown on prints kept on file with the Department of Business Affairs and Consumer Protection and the Office of the City Clerk.

Said privilege shall be constructed in accordance with plans and specifications approved by the Zoning Department - Signs.

This grant of privilege in the public way shall be subject to the provisions of Section 10-28-015 and all other required provisions of the Municipal Code of Chicago.

The grantee shall pay to the City of Chicago as compensation for the privilege #1096374 herein granted the sum of one hundred three dollars and sixty cents (\$103.60) per annum in advance.

A 25% penalty will be added for payments received after due date.

The permit holder agrees to hold the City of Chicago harmless for any damage, relocation or replacement costs associated with damage, relocation or removal of private property caused by the City performing work in the public way.

Authority herein given and granted for a period of five (5) years from and after 03/07/2011.

Alderman _____

Brendan Reilly 42nd Ward

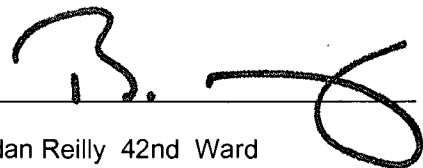

A3.32A

SUPERIOR ST. WALL SECTIONS

| NO. | DESCRIPTION | QTY | UNIT | PRICE | TOTAL |
|-----|------------------------|-----|------|-------|-------|
| 1 | CONCRETE | | | | |
| 2 | STEEL | | | | |
| 3 | BRICK | | | | |
| 4 | PLASTER | | | | |
| 5 | PAINT | | | | |
| 6 | GLASS | | | | |
| 7 | INSULATION | | | | |
| 8 | ROOFING | | | | |
| 9 | MECHANICAL | | | | |
| 10 | ELECTRICAL | | | | |
| 11 | PLUMBING | | | | |
| 12 | LANDSCAPE | | | | |
| 13 | INTERIORS | | | | |
| 14 | EXTERIORS | | | | |
| 15 | FINISHES | | | | |
| 16 | FIXTURES | | | | |
| 17 | EQUIPMENT | | | | |
| 18 | CONTROLS | | | | |
| 19 | UTILITIES | | | | |
| 20 | SAFETY | | | | |
| 21 | ACCESSIBILITY | | | | |
| 22 | ENVIRONMENTAL | | | | |
| 23 | ENERGY EFFICIENCY | | | | |
| 24 | WATER CONSERVATION | | | | |
| 25 | INDOOR AIR QUALITY | | | | |
| 26 | ACoustics | | | | |
| 27 | Lighting | | | | |
| 28 | Security | | | | |
| 29 | Fire Protection | | | | |
| 30 | Disaster Preparedness | | | | |
| 31 | Historic Preservation | | | | |
| 32 | Architectural | | | | |
| 33 | Structural | | | | |
| 34 | Mechanical | | | | |
| 35 | Electrical | | | | |
| 36 | Plumbing | | | | |
| 37 | HVAC | | | | |
| 38 | Transportation | | | | |
| 39 | Telecommunications | | | | |
| 40 | Information Technology | | | | |
| 41 | Healthcare | | | | |
| 42 | Education | | | | |
| 43 | Government | | | | |
| 44 | Commercial | | | | |
| 45 | Industrial | | | | |
| 46 | Marine | | | | |
| 47 | Aerospace | | | | |
| 48 | Defense | | | | |
| 49 | Energy | | | | |
| 50 | Transportation | | | | |

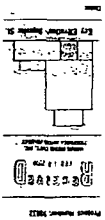

1. CONCRETE
2. STEEL
3. BRICK
4. PLASTER
5. PAINT
6. GLASS
7. INSULATION
8. ROOFING
9. MECHANICAL
10. ELECTRICAL
11. PLUMBING
12. LANDSCAPE
13. INTERIORS
14. EXTERIORS
15. FINISHES
16. FIXTURES
17. EQUIPMENT
18. CONTROLS
19. UTILITIES
20. SAFETY
21. ACCESSIBILITY
22. ENVIRONMENTAL
23. ENERGY EFFICIENCY
24. WATER CONSERVATION
25. INDOOR AIR QUALITY
26. Acoustics
27. Lighting
28. Security
29. Fire Protection
30. Disaster Preparedness
31. Historic Preservation
32. Architectural
33. Structural
34. Mechanical
35. Electrical
36. Plumbing
37. HVAC
38. Transportation
39. Telecommunications
40. Information Technology
41. Healthcare
42. Education
43. Government
44. Commercial
45. Industrial
46. Marine
47. Aerospace
48. Defense
49. Energy
50. Transportation

GENERAL NOTES

1. CONCRETE
2. STEEL
3. BRICK
4. PLASTER
5. PAINT
6. GLASS
7. INSULATION
8. ROOFING
9. MECHANICAL
10. ELECTRICAL
11. PLUMBING
12. LANDSCAPE
13. INTERIORS
14. EXTERIORS
15. FINISHES
16. FIXTURES
17. EQUIPMENT
18. CONTROLS
19. UTILITIES
20. SAFETY
21. ACCESSIBILITY
22. ENVIRONMENTAL
23. ENERGY EFFICIENCY
24. WATER CONSERVATION
25. INDOOR AIR QUALITY
26. Acoustics
27. Lighting
28. Security
29. Fire Protection
30. Disaster Preparedness
31. Historic Preservation
32. Architectural
33. Structural
34. Mechanical
35. Electrical
36. Plumbing
37. HVAC
38. Transportation
39. Telecommunications
40. Information Technology
41. Healthcare
42. Education
43. Government
44. Commercial
45. Industrial
46. Marine
47. Aerospace
48. Defense
49. Energy
50. Transportation



3 DETAIL REIN. PLAS. FLOOR FROM REINFOR. CONCRETE (SECTION A-A)

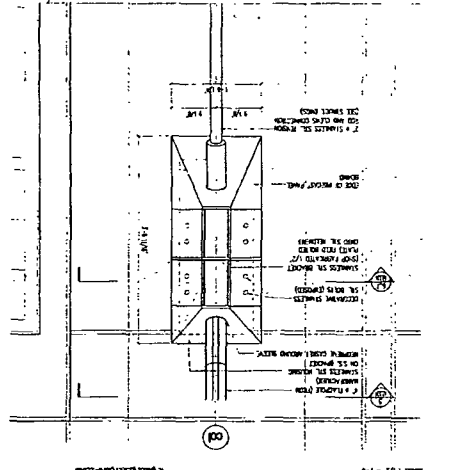

3 DETAIL REIN. CONC. CORNER AND PLAS. FLOOR FROM REINFOR. CONCRETE (SECTION A-A)

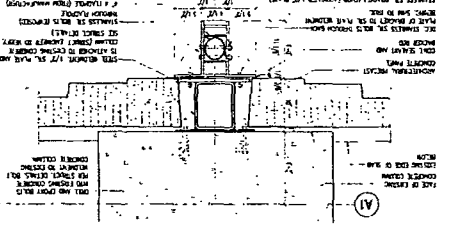

4 PLAS. CORNER & ABOVE PLAS. FLOOR FROM REINFOR. CONCRETE (SECTION A-A)

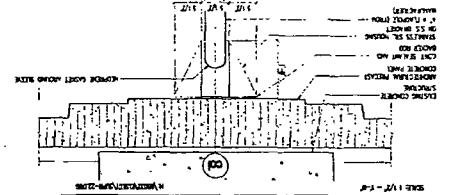

3 PLAS. CORNER & REIN. PLAS. FLOOR FROM REINFOR. CONCRETE (SECTION A-A)

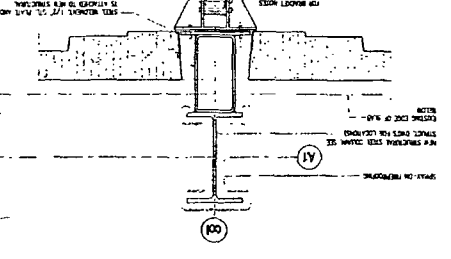

3 DETAIL REIN. & PLAS. FLOOR FROM REINFOR. CONCRETE (SECTION A-A)

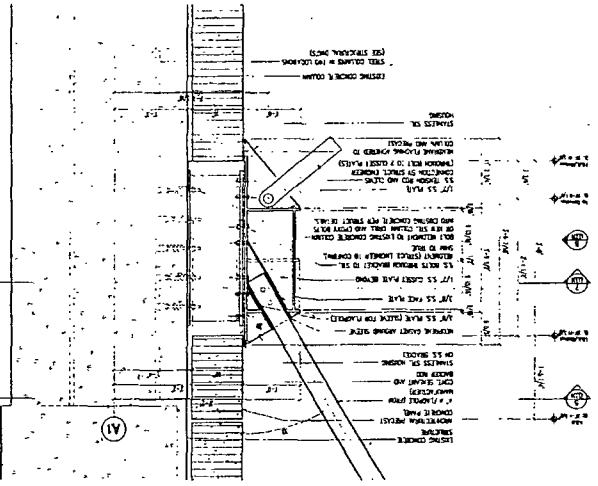

3 WALL CORNER & REINFOR. ST. (SECTION A-A)

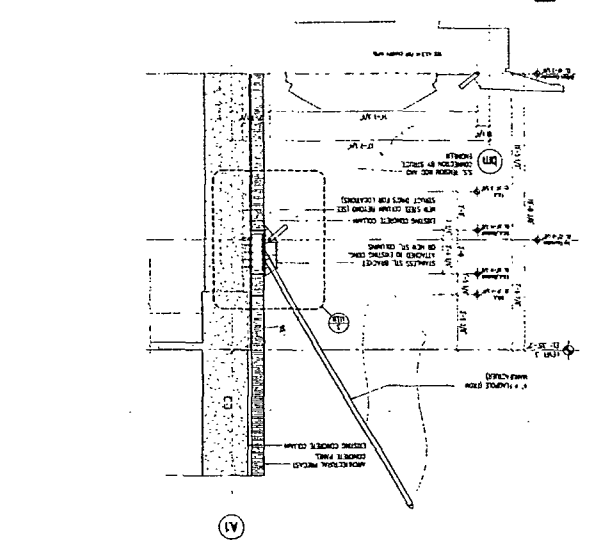

1 WALL CORNER & REINFOR. ST. (SECTION A-A)

