



City of Chicago



O2013-9018

Office of the City Clerk

Document Tracking Sheet

Meeting Date:	11/13/2013
Sponsor(s):	Reilly (42)
Type:	Ordinance
Title:	Grant(s) of privilege in public way for Lyfe Kitchen
Committee(s) Assignment:	Committee on Transportation and Public Way

ORDINANCE
LYFE KITCHEN
Acct. No. 382225 - 1
Permit No. 1109000

Be It Ordained by the City Council of the City of Chicago:

SECTION 1. Permission and authority are hereby given and granted to LYFE KITCHEN, upon the terms and subject to the conditions of this ordinance to maintain and use three (3) sign(s) projecting over the public right-of-way attached to its premises known as 413-419 N. Clark St..

Said sign structure(s) measures as follows; along Clark:

One (1) at nine point six seven (9.67) feet in length, four point four two (4.42) feet in height and nine (9) feet above grade level.

One (1) at two point two five (2.25) feet in length, three point five eight (3.58) feet in height and five point nine six (5.96) feet above grade level.

One (1) at point three eight (.38) feet in length, five (5) feet in height and nine (9) feet above grade level.

The location of said privilege shall be as shown on prints kept on file with the Department of Business Affairs and Consumer Protection and the Office of the City Clerk.

Said privilege shall be constructed in accordance with plans and specifications approved by the Department of Transportation (Division of Project Development) and Zoning Department - Signs.

This grant of privilege in the public way shall be subject to the provisions of Section 10-28-015 and all other required provisions of the Municipal Code of Chicago.

The grantee shall pay to the City of Chicago as compensation for the privilege #1109000 herein granted the sum of four hundred seventy-five (\$475.00) per annum in advance.

A 25% penalty will be added for payments received after due date.

The permit holder agrees to hold the City of Chicago harmless for any damage, relocation or replacement costs associated with damage, relocation or removal of private property caused by the City performing work in the public way.

Authority herein given and granted for a period of five (5) years from and after Date of Passage.

Alderman

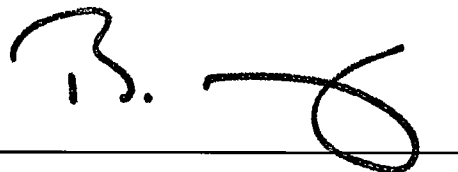
A handwritten signature in black ink, appearing to read 'B. Reilly', written over a horizontal line.

Brendan Reilly 42nd Ward

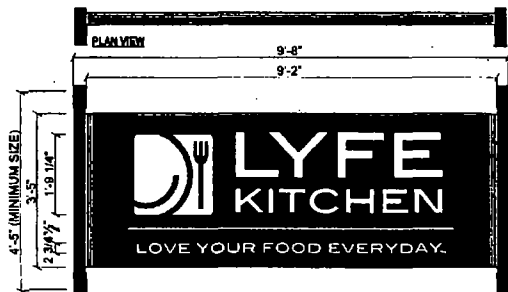

NOTE: POINT BRACKET FRAME TO MATCH
TOP/RIGHT CORNER POINT TO
MATCH PLATE AND LAMBERT
ANGLE (22.1°)

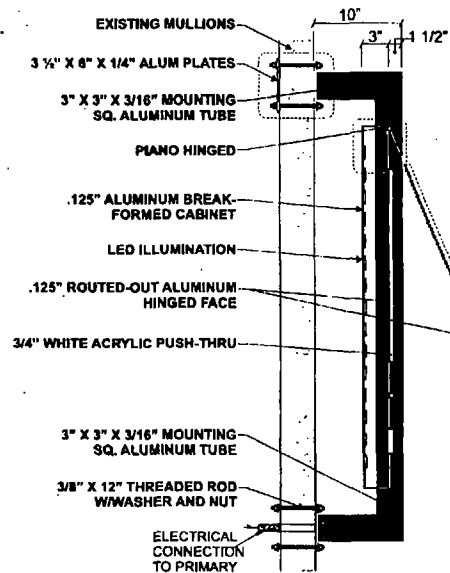

SECTION DETAILS
Scale: 1/8" = 1"

FRONT VIEW @ SINGLE FACE ILLUMINATED CABINET SIGN W/ PUSH THRU LETTERS

SCALE: 1/2" = 1'-0"

SPECIFICATIONS:

WALL CABINET:

FACED: .125" ALUMINUM W/ 1/4" WHITE PUSH THRU ACRYLIC NOVELL
CABINET: .125" BREAK-FORMED ALUMINUM PAINT TO BE DETERMINED
FRAME: 3" X 3" X 3/16" SQ. TUBE
PLATE: 3/4" X 6" X 1/4" ALUMINUM PLATE
ILLUMINATION: LED ILLUMINATION

ELECTRICAL SPECIFICATIONS:

(0'-4") 3000 LED @ 32'-4"
(2) 300000 POWER SUPPLIES @ 1.2A AMPS EA.
(2) CUSTOMER PROVIDED WIRING/HANGING
DEDICATED CIRCUIT REQUIRED

TOTAL CIRCUIT LOAD:
12.5 AMPS @ 120 VAC

COLOR SPECIFICATIONS:

3M VINYL: WHITE VINYL PAINTED TO MATCH COOL GRAY 11C
PAINT: PANTONE COOL GRAY 11C
ARLOW 2550: 84 TANGERINE
PAINT: PMS 1505C
3M VINYL: 3630-3792
PAINT: PMS 137C

SIDE VIEW
NTS

NOTE: EXACT SIZE TO BE
DETERMINED PER SITE CONDITIONS
CONCEPTUAL IMAGE ONLY



Date: 6-13-13 Project Name: LYFE KITCHEN
Scale: Address: 418 Clark Street
Owner: City/State/Zip: Co. - csgo, IL
Date: Client Approval: Date:

This is an original unaltered drawing created by Coast Sign, Inc. It is submitted for your personal use in conjunction with a project being planned for you by Coast Sign, Inc. And shall not be reproduced, used by or disclosed to any firm or corporation for any purpose whatsoever without written permission.

No.	Designer	Date	Revision Notes
1	J	10-7-13	See METHOD SHEET request for more details.
2			
3			
4			
5			
6			
7			
8			
9			
10			
11			
12			
13			

DESIGN DRAWING 3 of 5
Request Number: DEV-LYFE-00001-R7
File Location: WSLyfe Kitchen-11-Drawing1.dwg

11 x 17 TEMPLATE VERSION 6.0

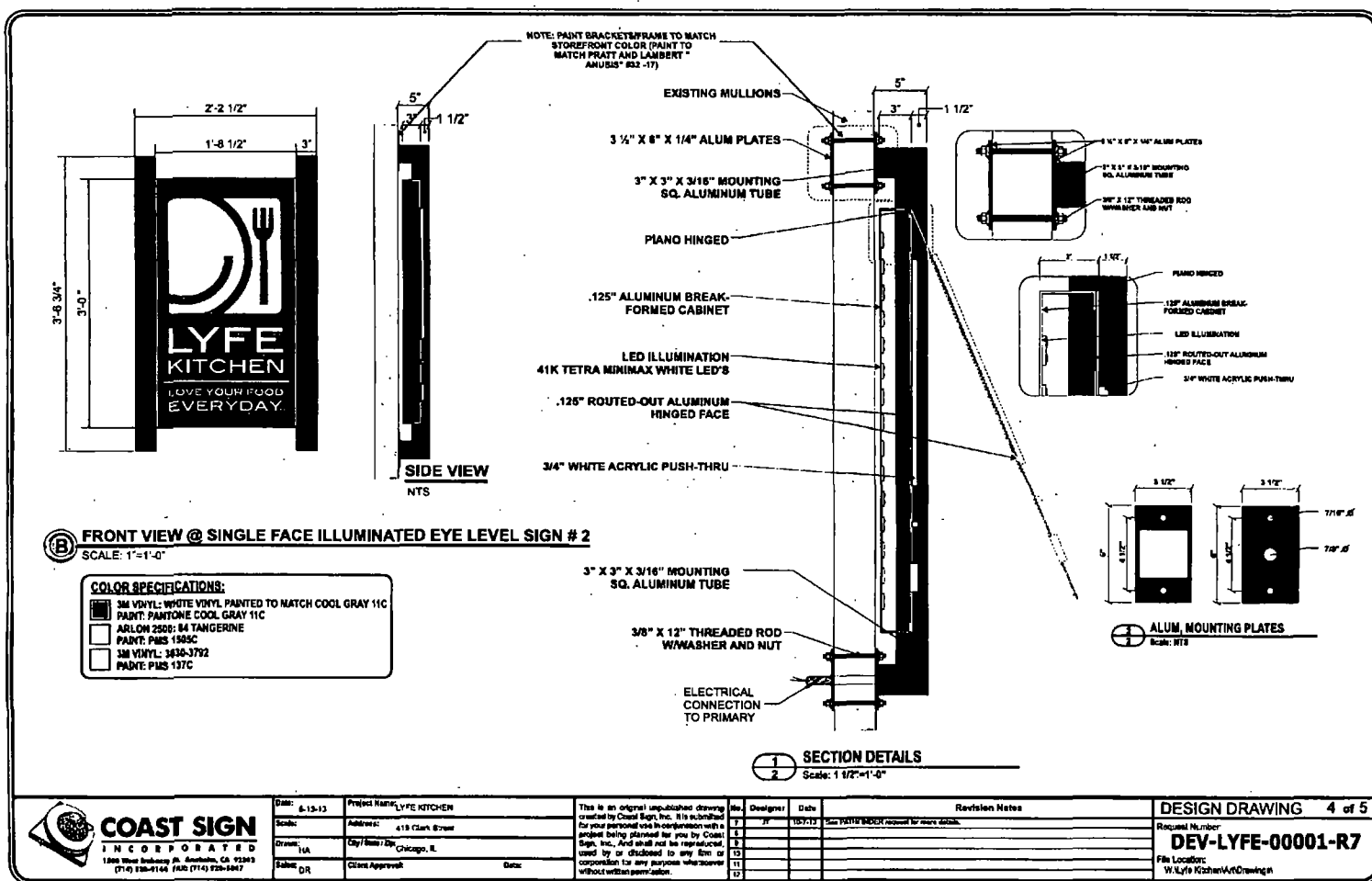

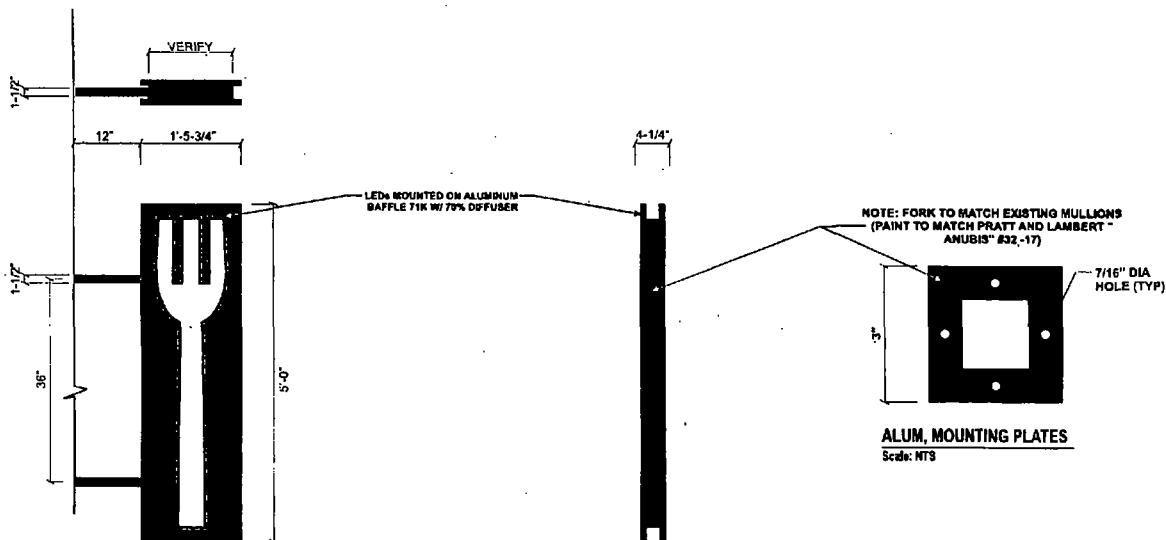

© FRONT VIEW @ ILLUMINATED BLADE SIGN # 2
Scale: 3/4" = 1'-0"

SIDE VIEW

GENERAL SPECIFICATIONS:

MANUFACTURE & INSTALL NEW FLAG SIGN,
ALUMINUM ROUTED OUT BLADE SIGN LED's
ILLUMINATED.

ATTACHMENT DETAILS COMING

CONCEPTUAL IMAGE ONLY ARTWORK TO
BE PROVIDED BY CUSTOMER

CONCEPTUAL IMAGE ONLY



COAST SIGN
INCORPORATED
1200 West Broadway St., Redlands, CA 92381
(714) 928-9144 FAX: (714) 928-3447

Date: 6-12-13 Project Name: LYFE KITCHEN
Scale: Address: 419 Clark Street
Drawing: City/State/Zip: Chicago, IL
Sales: 132 Client Approval: Date:

This is an original unpublished drawing
created by Coast Sign, Inc. It is a limited
for your personal use in conjunction with a
project being planned for you by Coast
Sign, Inc. And shall not be reproduced,
used by or disclosed to any firm or
corporation for any purpose whatsoever
without written permission.

No.	Designer	Date
1	J	12/13
2		
3		
4		
5		
6		
7		

Revision Notes
See "NOTES" section for more details.

DESIGN DRAWING 5 of 5
Request Number:
DEV-LYFE-00001-R7
File Location:
Wolfe Kitchen/Art/Drawing