



City of Chicago



Or2016-407

Office of the City Clerk

Document Tracking Sheet

Meeting Date:	7/20/2016
Sponsor(s):	Dowell (3)
Type:	Order
Title:	Issuance of permits for sign(s)/signboard(s) at 1255 S Wabash Ave
Committee(s) Assignment:	Committee on Zoning, Landmarks and Building Standards

Committee on Zoning, Landmarks
and Building Standards
City Council Meeting
Alderman Pat Dowell
Sign Order

ORDERED, that the Commissioner of Buildings is hereby directed to issue a sign permit to:

VOLKAN SIGN AND LIGHTING
602 LUNT AVE.
SCHAUMBURG, IL 60193

For the erection of a sign/signboard over 24 feet in height and/or over 100 square feet (in area of one face) at:

EXTRA SPACE STORAGE
1255 S. WABASH AVE.
CHICAGO, IL 60605

Dimensions: length 6' height 30'

Height above grade/roof to top of sign 49'

Total Square Foot Area 180

Elevation: WEST

Permit #100581702

Such sign shall comply with all applicable provisions of TITLE 17 of the Chicago Zoning Ordinance and all other applicable provisions of the Municipal Code of the City of Chicago governing the construction and maintenance of outdoor signs, signboards and structures.



Alderman Pat Dowell
Ward 3

ELEVATION 2

SCOPE OF WORK:

SIGN 2 MANUFACTURE & INSTALL NAMELESS CHANNEL LETTERS

SIGN 3 MANUFACTURE & INSTALL NEW BLADE SIGN

SQUARE FEET CALCULATIONS		
Allowable	Existing	Proposed
800 AG	0	206.30
		122

HOUSTON
DALLAS

Houston Corporate Office
5225 Katy Freeway, Suite 350
Houston, Texas 77007
713-977-7900
Fax 713-977-7903

Dallas Regional Office
2220 San Jacinto Blvd.
Suite 365
Denton, Texas 76205
940-380-9153
FAX: 940-380-9395



Address: #731 Wabash
1255 S. Wabash AVE.
City: Chicago
State: IL 60605
Account Rep: BLOSSBORN
Sales Rep:
APPROVALS
CLIENT
DESIGN
PROD.

Designer: Peter Cardinali/VAP

Design No. US1200246-834

DATE 4-8-14

Rev. Date: 02.19.16



3:12

The purchaser agrees to hold the author harmless against any claims for damage which may occur as a result of drilling for signs and transmitters, including but not limited to sewer, gas lines or any underground utilities which the purchaser or their duly licensed contractor.

THIS DESIGN AND ENGINEERING IS SUBMITTED AS OUR PROPOSAL, AND THE RIGHT TO USE OR EXHIBIT IN ANY FORM, IS NOT AUTHORIZED WITHOUT WRITTEN PERMISSION BY US SIGNS.

PROPOSED

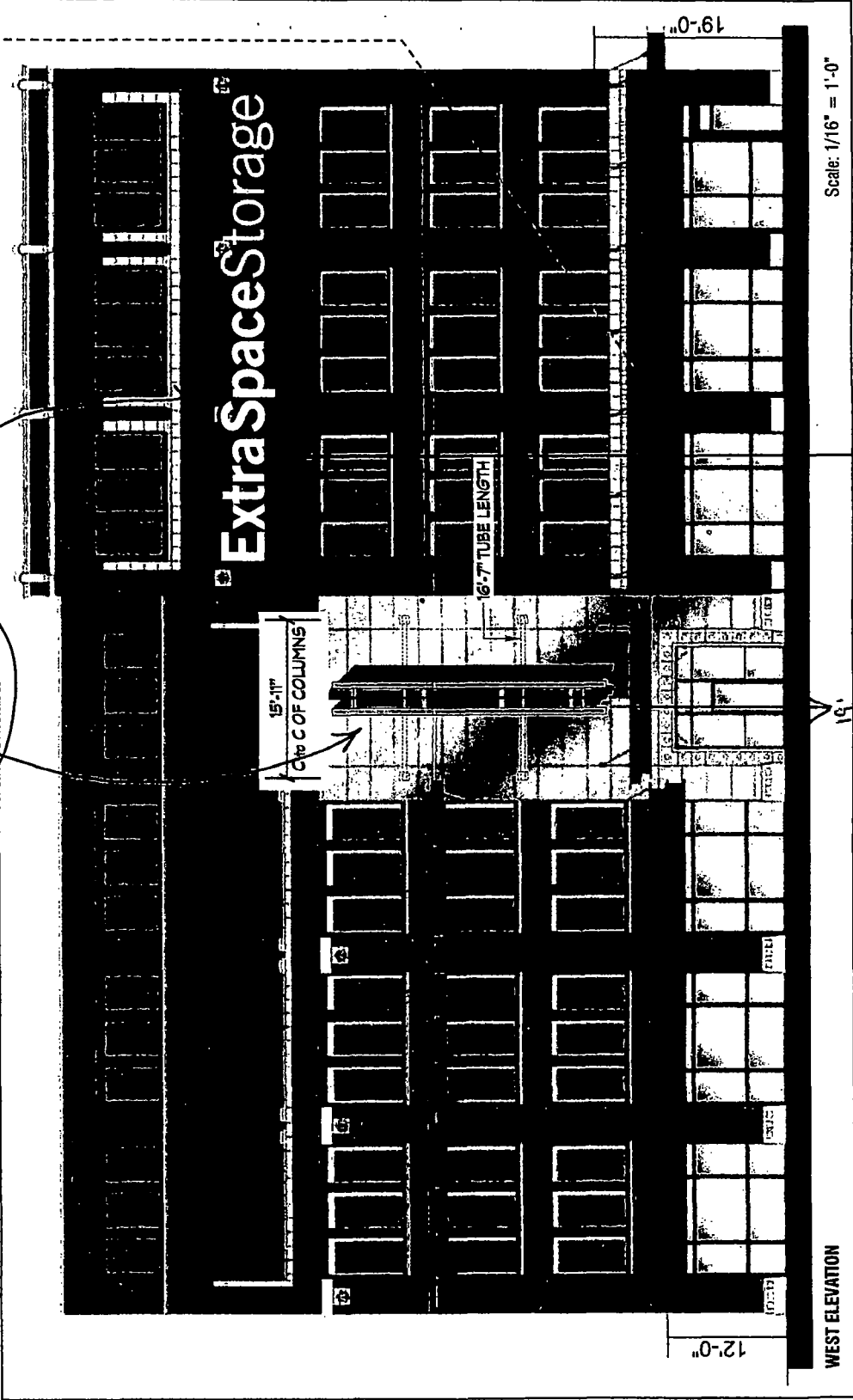

WEST ELEVATION

Scale: 1/16" = 1'-0"

