



# City of Chicago



O2016-7258

## Office of the City Clerk Document Tracking Sheet

<b>Meeting Date:</b>	9/29/2016
<b>Sponsor(s):</b>	Solis (25)
<b>Type:</b>	Ordinance
<b>Title:</b>	Grant(s) of privilege in public way for Allstate
<b>Committee(s) Assignment:</b>	Committee on Transportation and Public Way

ORDINANCE  
ALLSTATE  
Acct. No. 408753 - 1  
Permit No. 1124156

*Be It Ordained by the City Council of the City of Chicago:*

SECTION 1. Permission and authority are hereby given and granted to ALLSTATE, upon the terms and subject to the conditions of this ordinance to maintain and use one (1) sign(s) projecting over the public right-of-way attached to its premises known as 1916 W. Cermak Rd..

Said sign structure(s) measures as follows; along W. Cermak Road:

One (1) at fourteen point one seven (14.17) feet in length, three point four two (3.42) feet in height and ten (10) feet above grade level.

The location of said privilege shall be as shown on prints kept on file with the Department of Business Affairs and Consumer Protection and the Office of the City Clerk.

Said privilege shall be constructed in accordance with plans and specifications approved by the Department of Transportation (Division of Project Development) and Zoning Department - Signs.

This grant of privilege in the public way shall be subject to the provisions of Section 10-28-015 and all other required provisions of the Municipal Code of Chicago.

The grantee shall pay to the City of Chicago as compensation for the privilege #1124156 herein granted the sum of three hundred (\$300.00) per annum in advance.

A 25% penalty will be added for payments received after due date.

The permit holder agrees to hold the City of Chicago harmless for any damage, relocation or replacement costs associated with damage, relocation or removal of private property caused by the City performing work in the public way.

Authority herein given and granted for a period of five (5) years from and after Date of Passage.

Alderman

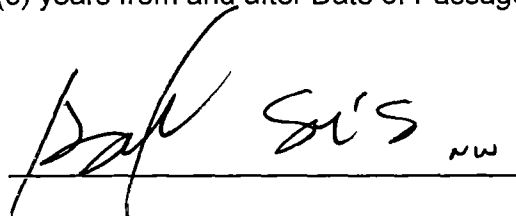
Handwritten signature of Daniel S. Solis in black ink, written over a horizontal line. The signature is stylized and includes the initials "DS" and "Solis".

Daniel S. Solis 25<sup>th</sup> Ward

WORKING  
LAYOUT  
DRAWING / KNIFE

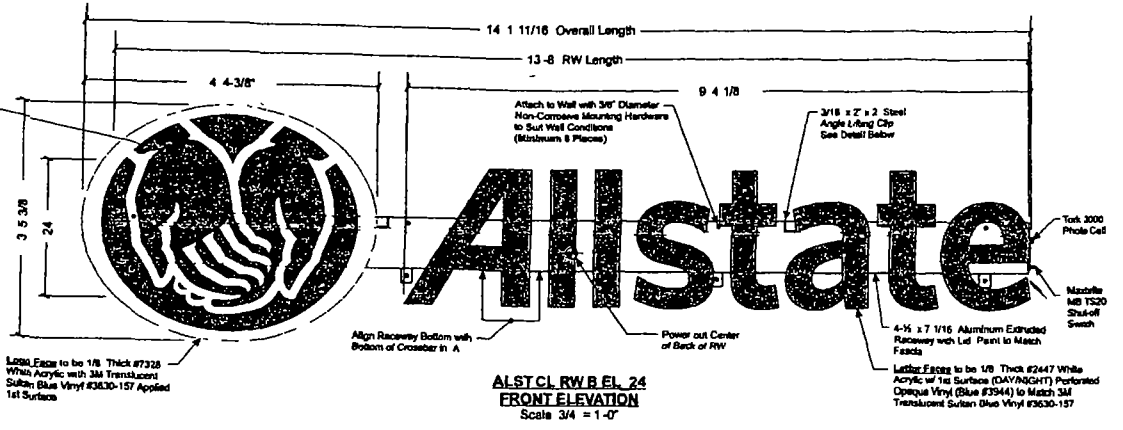

**ALSTCL RW B EL 24**  
**FRONT ELEVATION**  
Scale 3/4" = 1'-0"

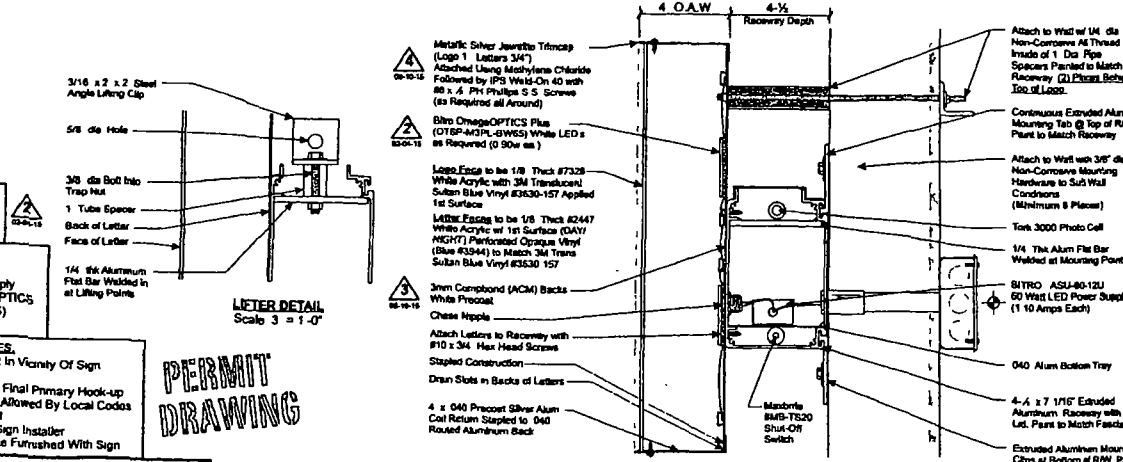

**LETTER DETAIL**  
Scale 3" = 1'-0"

**SECTION**  
Scale 3" = 1'-0"

**ELECTRICAL LOAD**  
(1) 18 Amps @ 120 Volts  
**ELECTRICAL REQ. MTS**  
(1) 20 Amp/120 Volt Circuits

**LED Specifications**  
1 (2) Wit LED ASU-60-12U  
60 Watt LED Power Supply  
2 (90 Each) Bitro OmegaOPTICS  
Plus (OTSP-M3PL-6W65)  
White LEDs

**STANDARD LETTER NOTES.**  
1 Sufficient Primary Circuit in Vicinity Of Sign By Others  
2 Letter To Letter Writing & Final Primary Hook-up By Sign Installer Where Allowed By Local Codes  
3 Sign Shall Be U.L. Listed  
4 Mounting Hardware By Sign Installer  
5 Full Size Drafting Template Furnished With Sign

Note: This sign is intended to be installed in accordance with the requirements of Article 600 of the National Electrical Code and/or other applicable local codes. This includes proper grounding and bonding of the sign.

**PERMIT DRAWING**

**PHILADELPHIASIGN**  
237 Blvd Spring Garden Street  
Philadelphia, Pennsylvania 19106  
Phone: 215.626.1488  
Fax: 215.626.8346  
www.philadelphiasign.com

**CUSTOMER**  
ALLSTATE

**JOB NUMBER**

**SIGN TYPE**  
ALSTCL RW B EL 24

**LOCATION**

**DATE**  
9/30/2014

**DRAWN BY**  
GJF

**REVISION**  
Number: 4 Date: 9/16/2015 By: GJF

**SHEET**  
1 of 1

**DWG NUMBER**  
B57463

**ENGINEER SEAL**

**MAX DESIGN WIND SPEED 60 MPH**  
EXPOSURE C

This is an original unapproved document. It is not to be used for construction or reproduction without the written permission of the designer. It is not to be used for any other purpose without the written permission of the designer.