



City of Chicago



O2018-9686

Office of the City Clerk

Document Tracking Sheet

Meeting Date:	12/12/2018
Sponsor(s):	Reilly (42)
Type:	Ordinance
Title:	Grant(s) of privilege in public way for Fleming's Prime Steakhouse & Winebar
Committee(s) Assignment:	Committee on Transportation and Public Way

ORDINANCE
FLEMING'S PRIME STEAKHOUSE & WINEBAR
Acct. No. 324758 - 1
Permit No. 1132563

Be It Ordained by the City Council of the City of Chicago:

SECTION 1. Permission and authority are hereby given and granted to FLEMING'S PRIME STEAKHOUSE & WINEBAR, upon the terms and subject to the conditions of this ordinance to maintain and use, as now constructed, one (1) I Beam(s) on the public right-of-way adjacent to its premises known as 25 E. Ohio St..

Said I Beam(s) at E. Ohio measure(s):

One (1) at thirteen point six (13.6) feet in length, and two (2) feet in width for a total of twenty-seven point two (27.2) square feet.

The location of said privilege shall be as shown on prints kept on file with the Department of Business Affairs and Consumer Protection and the Office of the City Clerk.

Said privilege shall be constructed in accordance with plans and specifications approved by the Department of Transportation (Office of Underground Coordination).

This grant of privilege in the public way shall be subject to the provisions of Section 10-28-015 and all other required provisions of the Municipal Code of Chicago.

The grantee shall pay to the City of Chicago as compensation for the privilege #1132563 herein granted the sum of four hundred (\$400.00) per annum in advance.

A 25% penalty will be added for payments received after due date.

The permit holder agrees to hold the City of Chicago harmless for any damage, relocation or replacement costs associated with damage, relocation or removal of private property caused by the City performing work in the public way.

Authority herein given and granted for a period of five (5) years from and after 03/12/2018.

Alderman 

Brendan Reilly 42nd Ward

(Page 2 of 2) - The image is too large for the printed page!

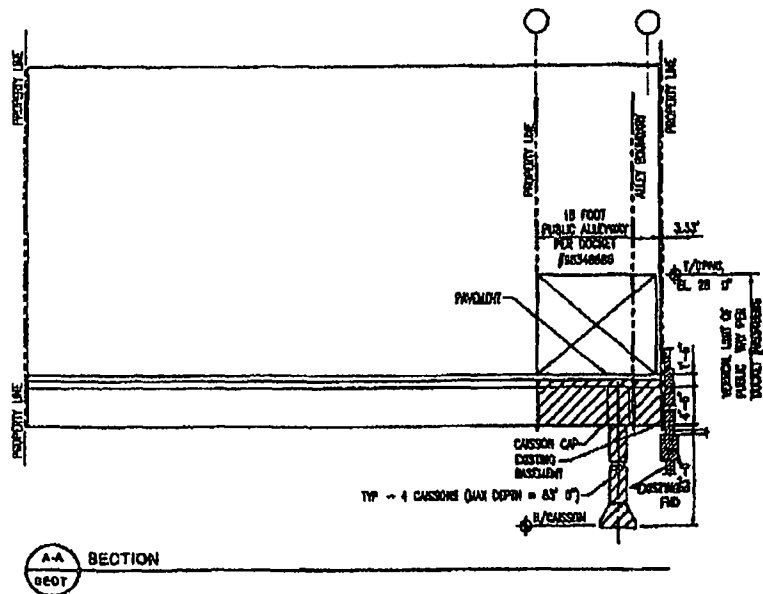

A-A SECTION
0607

