



City of Chicago



O2018-8673

Office of the City Clerk

Document Tracking Sheet

Meeting Date:	10/31/2018
Sponsor(s):	Waguespack (32)
Type:	Ordinance
Title:	Grant(s) of privilege in public way for John Camaci
Committee(s) Assignment:	Committee on Transportation and Public Way

ORDINANCE
JOHN CAMACI
Acct. No. 431670 - 1
Permit No. 1136002

Be It Ordained by the City Council of the City of Chicago:

SECTION 1. Permission and authority are hereby given and granted to JOHN CAMACI, upon the terms and subject to the conditions of this ordinance to construct, install, maintain and use one (1) Door Swing(s) on the public right-of-way adjacent to its premises known as 1455 W. Belmont Ave..

Said Door Swing(s) at W. BELMONT AVENUE measure(s):
One (1) at three (3) feet in length, and three (3) feet in width for a total of nine (9) square feet.

The location of said privilege shall be as shown on prints kept on file with the Department of Business Affairs and Consumer Protection and the Office of the City Clerk.

Said privilege shall be constructed in accordance with plans and specifications approved by the Department of Transportation (Division of Project Development).

This grant of privilege in the public way shall be subject to the provisions of Section 10-28-015 and all other required provisions of the Municipal Code of Chicago.

The grantee shall pay to the City of Chicago as compensation for the privilege #1136002 herein granted the sum of seventy-five (\$75.00) per annum in advance.

A 25% penalty will be added for payments received after due date.

The permit holder agrees to hold the City of Chicago harmless for any damage, relocation or replacement costs associated with damage, relocation or removal of private property caused by the City performing work in the public way.

Authority herein given and granted for a period of five (5) years from and after Date of Passage.

Alderman 
Scott Waguespack 32nd Ward

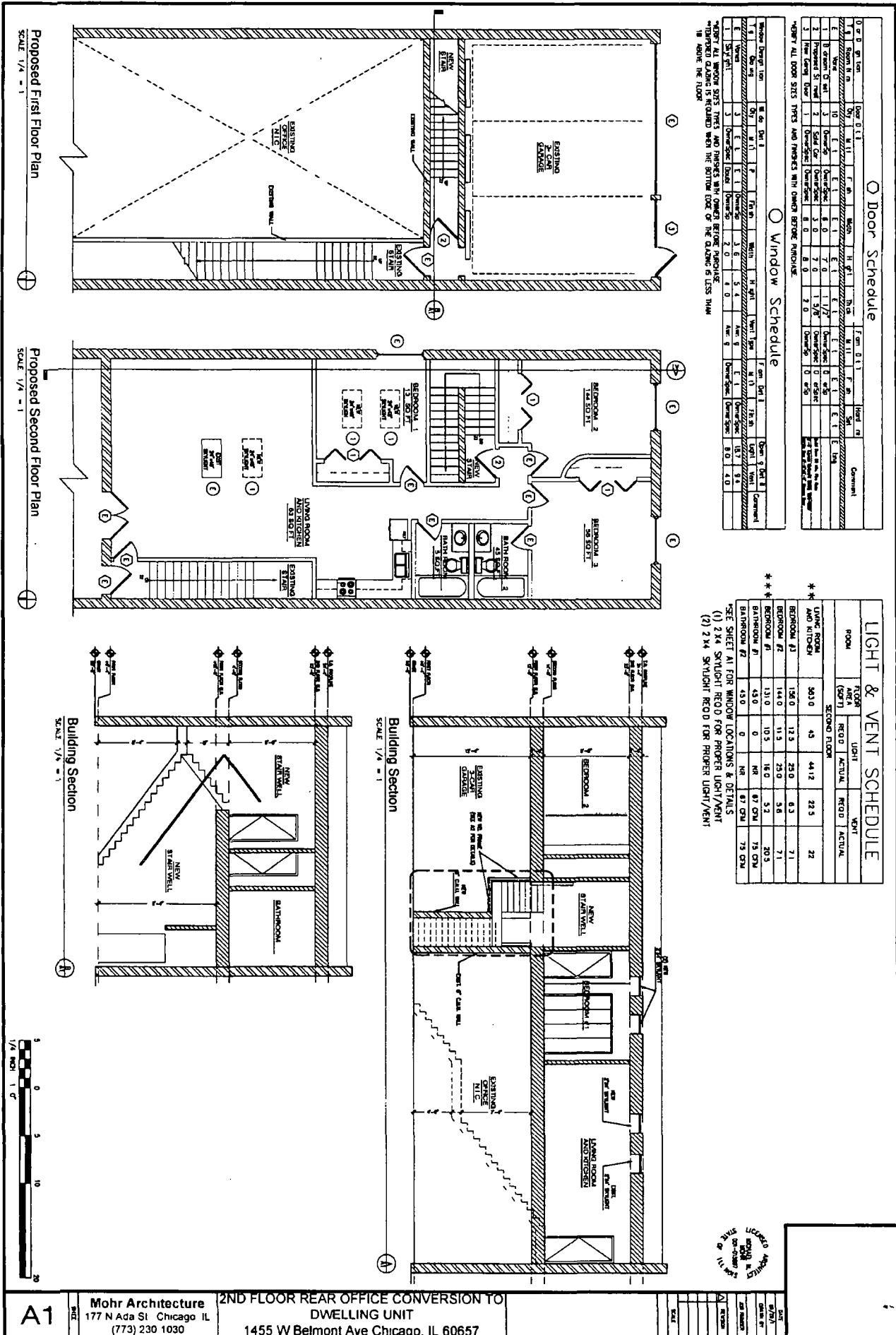

Door Schedule

Door	Loc	Notes	Material	Finish	Height	Width	Weight	Comments
1	Living Room	Existing	1/2" Solid Core	Paint	80"	36"	100 lbs	
2	Bedroom #1	Existing	1/2" Solid Core	Paint	80"	36"	100 lbs	
3	Bedroom #2	Existing	1/2" Solid Core	Paint	80"	36"	100 lbs	
4	Bedroom #3	Existing	1/2" Solid Core	Paint	80"	36"	100 lbs	
5	Bathroom	Existing	1/2" Solid Core	Paint	80"	36"	100 lbs	
6	Kitchen	Existing	1/2" Solid Core	Paint	80"	36"	100 lbs	
7	Living Room	Existing	1/2" Solid Core	Paint	80"	36"	100 lbs	
8	Living Room	Existing	1/2" Solid Core	Paint	80"	36"	100 lbs	
9	Living Room	Existing	1/2" Solid Core	Paint	80"	36"	100 lbs	
10	Living Room	Existing	1/2" Solid Core	Paint	80"	36"	100 lbs	
11	Living Room	Existing	1/2" Solid Core	Paint	80"	36"	100 lbs	
12	Living Room	Existing	1/2" Solid Core	Paint	80"	36"	100 lbs	
13	Living Room	Existing	1/2" Solid Core	Paint	80"	36"	100 lbs	
14	Living Room	Existing	1/2" Solid Core	Paint	80"	36"	100 lbs	
15	Living Room	Existing	1/2" Solid Core	Paint	80"	36"	100 lbs	
16	Living Room	Existing	1/2" Solid Core	Paint	80"	36"	100 lbs	
17	Living Room	Existing	1/2" Solid Core	Paint	80"	36"	100 lbs	
18	Living Room	Existing	1/2" Solid Core	Paint	80"	36"	100 lbs	
19	Living Room	Existing	1/2" Solid Core	Paint	80"	36"	100 lbs	
20	Living Room	Existing	1/2" Solid Core	Paint	80"	36"	100 lbs	

Window Schedule

Window	Loc	Notes	Material	Finish	Height	Width	Weight	Comments
1	Living Room	Existing	1/2" Double Glaze	Paint	80"	48"	150 lbs	
2	Living Room	Existing	1/2" Double Glaze	Paint	80"	48"	150 lbs	
3	Living Room	Existing	1/2" Double Glaze	Paint	80"	48"	150 lbs	
4	Living Room	Existing	1/2" Double Glaze	Paint	80"	48"	150 lbs	
5	Living Room	Existing	1/2" Double Glaze	Paint	80"	48"	150 lbs	
6	Living Room	Existing	1/2" Double Glaze	Paint	80"	48"	150 lbs	
7	Living Room	Existing	1/2" Double Glaze	Paint	80"	48"	150 lbs	
8	Living Room	Existing	1/2" Double Glaze	Paint	80"	48"	150 lbs	
9	Living Room	Existing	1/2" Double Glaze	Paint	80"	48"	150 lbs	
10	Living Room	Existing	1/2" Double Glaze	Paint	80"	48"	150 lbs	
11	Living Room	Existing	1/2" Double Glaze	Paint	80"	48"	150 lbs	
12	Living Room	Existing	1/2" Double Glaze	Paint	80"	48"	150 lbs	
13	Living Room	Existing	1/2" Double Glaze	Paint	80"	48"	150 lbs	
14	Living Room	Existing	1/2" Double Glaze	Paint	80"	48"	150 lbs	
15	Living Room	Existing	1/2" Double Glaze	Paint	80"	48"	150 lbs	
16	Living Room	Existing	1/2" Double Glaze	Paint	80"	48"	150 lbs	
17	Living Room	Existing	1/2" Double Glaze	Paint	80"	48"	150 lbs	
18	Living Room	Existing	1/2" Double Glaze	Paint	80"	48"	150 lbs	
19	Living Room	Existing	1/2" Double Glaze	Paint	80"	48"	150 lbs	
20	Living Room	Existing	1/2" Double Glaze	Paint	80"	48"	150 lbs	

LIGHT & VENT SCHEDULE

ROOM	FLOOR AREA (SQ FT)	LIGHT		VENT	
		REQD	ACTUAL	REQD	ACTUAL
SECOND FLOOR					
LIVING ROOM AND KITCHEN	963.0	45	44.2	22.5	22
BEDROOM #1	136.0	12.5	23.0	0.3	7.1
BEDROOM #2	144.0	11.5	23.0	3.8	7.1
BEDROOM #3	131.0	10.5	18.0	3.2	20.5
BATHROOM #1	43.0	0	NR	87.0 CM	75.0 CM
BATHROOM #2	43.0	0	NR	87.0 CM	75.0 CM

SEE SHEET A1 FOR WINDOW LOCATIONS & DETAILS
 (1) 2 1/4 SKYLIGHT REQD FOR PROPER LIGHT/VENT
 (2) 2 1/4 SKYLIGHT REQD FOR PROPER LIGHT/VENT

A1

Mohr Architecture
 177 N Ada St. Chicago IL
 (773) 230 1030

2ND FLOOR REAR OFFICE CONVERSION TO DWELLING UNIT
 1455 W Belmont Ave Chicago, IL 60657

DATE: _____
 DRAWN BY: _____
 CHECKED BY: _____
 IN CHARGE: _____

SEAL OF THE ARCHITECT



10/31/2018

Alderman Scott Waguespack
Ward # 32
City of Chicago
City Hall, Room 300
121 North LaSalle Street
Chicago, Illinois 60602

Re: An ordinance to use and maintain a portion of the public right-of-way for **one (1) door swing(s)** for **JOHN CAMACI**, adjacent to the premises known as **1455 W. Belmont Ave.**

Dear Alderman **Scott Waguespack**:

The applicant referenced above has requested the use of the public right-of-way for a **door swing(s)**. An ordinance has been prepared by the Department of Business Affairs and Consumer Protection – Small Business Center - Public Way Use Unit for presentation to the City Council. Because this request was made for properties located in your ward, as approved by you as per the attached, I respectfully request that you introduce the attached ordinance at the next City Council meeting.

If you have any questions regarding this ordinance, please contact Anthony Bertuca at (312) 744-5506.

Department of Business Affairs and Consumer Protection