



City of Chicago



Or2016-727

Office of the City Clerk

Document Tracking Sheet

Meeting Date:	11/29/2016
Sponsor(s):	Mitts (37)
Type:	Order
Title:	Issuance of permits for sign(s)/signboard(s) at 4435 W Grand Ave
Committee(s) Assignment:	Committee on Zoning, Landmarks and Building Standards

Committee on Zoning, Landmarks
and Building Standards
City Council Meeting
Alderman Emma Mitts
Sign Order

ORDERED, that the Commissioner of Buildings is hereby directed to issue a sign permit to:

LANDMARK SIGN COMPANY
7424 INDUSTRIAL AVE.
CHESTERTON, IN 46304

For the erection of a sign/signboard over 24 feet in height and/or over 100 square feet (in area of one face) at:

4435-65 W. GRAND AVENUE, LLC
4435 W. GRAND AVE.
CHICAGO, IL 60639

Dimensions: length 15'-4" height 26'-2"

Height above grade/roof to top of sign 26'-2"

Total Square Foot Area 401

Elevation: NORTH

Permit #100677507

Such sign shall comply with all applicable provisions of TITLE 17 of the Chicago Zoning Ordinance and all other applicable provisions of the Municipal Code of the City of Chicago governing the construction and maintenance of outdoor signs, signboards and structures.



Alderman Emma Mitts
Ward 37

By signing the Customer Acceptance on this print, I understand that I am accepting all aspects of this drawing. This includes artwork, specifications, dimensions, spacing, and all other representations herein. I also understand that color reproductions on this print are approximations, and may not match manufacturer's samples exactly.

IF REQUIRED: Landlord Acceptance SIGNATURE DATE

Customer Acceptance SIGNATURE DATE

L.S.G. SALES INITIALS DATE

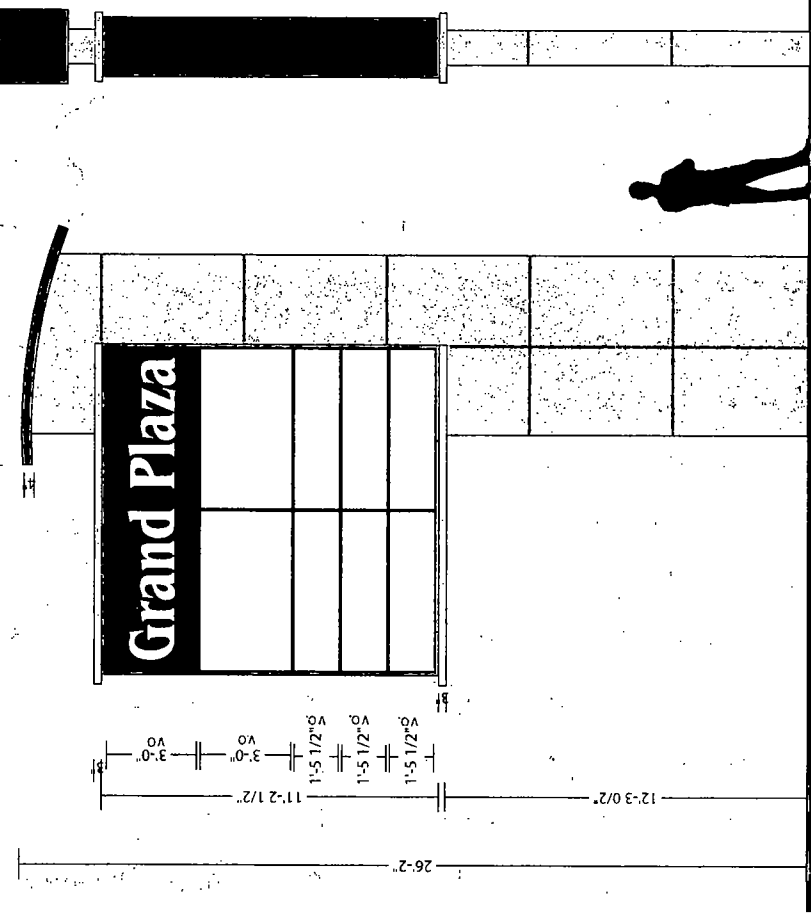
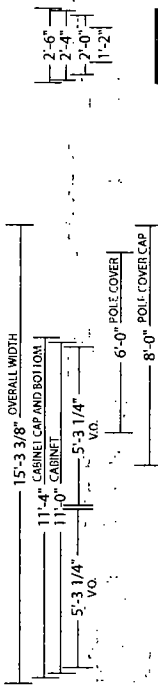

Front View 1/4" = 1'-0"

Side View 1/4" = 1'-0"

City of Chicago Permit Drawing

- ▶ REMOVE AND DISPOSE OF EXISTING DOUBLE FACE SIGN/ LEAVE EXISTING SUPPORT POLE
- ▶ ONE DOUBLE FACE SIGN/ INTERNALLY ILLUMINATED/ MAIN I.D. IS ROUTED BACKED WITH WHITE PLEX/ TENANT PANELS ARE LEXAN FACES WITH TRANSLUCENT VINYL/ FABRICATED CORNICE/ NEW FABRICATED POLE COVER/ MOUNT TO EXISTING SUPPORT POLE
- SIGNCASE = SW 2820 DOWNING EARTH TOP/BOTTOM REVEAL OF CABINET = SW 7505 STONE LION CORNICE = SW 2820 DOWNING EARTH MAIN I.D. = WHITE PLEX TENANT BKGD = TRANS WHITE LEXAN COPY/LOGOS = "TBD"
- POLE COVER = SW 7505 STONE LION WITH SUEDE FINISH POLE COVER LINES = SW 2820 DOWNING EARTH SEMI-GLOSS

#69080	Landmark Sign Group
Sign Type	Pylon
Overall Size	26'-2" x 15'-3 3/8"
Square Footage	400 S.F.
Approx Weight	1175 lbs
Volt/Ampere Load	12 2A @ 110v AC
Branch Circuit(s) Required	1
Lamp:	FLUORESCENT
Watts	86.00
Ballasts:	6

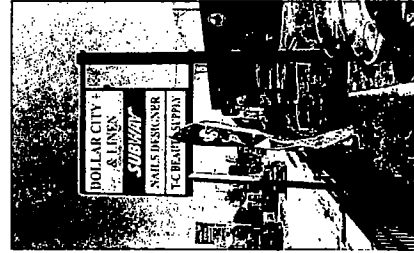

Existing - N.T.S.



7424 Industrial Avenue
Chesterton, IN 46304
phone 219.762.9377
fax 219.762.4259
www.landmarksign.com

ML-23256-1CP
MIKE LANOVICH
LSG SALES REPRESENTATIVE

09.28.16
DATE

4435 W. GRAND AVE.
CLIENT NAME

4435 W. GRAND AVE.
CHICAGO, IL
JOB LOCATION

JL 1/4" = 1'-0"
DRAWN BY SCALE

REVISIONS:
1.

designed for
110 Volts
Electrical Connection will be Visible within 5 Ft. at time of Installation.
Second Trip will be Charged at Time & Material

THIS DRAWING IS THE PROPERTY OF LANDMARK SIGN GROUP, INC. NO PART OF THIS DRAWING IS TO BE REPRODUCED OR TRANSMITTED IN ANY FORM OR BY ANY MEANS, WITHOUT THE EXPRESS WRITTEN CONSENT OF LANDMARK SIGN GROUP, INC. ALL RIGHTS ARE RESERVED BY LANDMARK SIGN GROUP, INC.