



City of Chicago



Or2015-31

Office of the City Clerk

Document Tracking Sheet

Meeting Date:	1/21/2015
Sponsor(s):	Reilly (42)
Type:	Order
Title:	Issuance of permits for sign(s)/signboard(s) at 630 N Rush St - south elevation 43 feet
Committee(s) Assignment:	Committee on Zoning, Landmarks and Building Standards

ORDERED, That the Commissioner of the Building Department is hereby directed to issue a sign permit to: (Contractor's name and address)

All-Right Sign, Inc.
31278 Union Avenue, Steger, IL 60475
(708) 754-6366

For the erection of a sign / signboard over twenty-four (24) feet in height and / or over one hundred (100) square feet (in area of one face) at:

On-Premise / Business ID signs indicate Business Name and Address
Off-Premise / Advertising signs must indicate that it is for Advertising

AC Hotels Marriott
630 N. Rush Street, Chicago, IL 60611

Dimensions: 7'6" x 7'6"

Height above grade. 43' to top of sign (42' 3")

Such signs shall comply with all provisions of Title 17 of the Chicago Zoning Ordinance and all other applicable provisions of the Municipal Code of the City of Chicago governing the construction and maintenance of outdoor signs, sign boards and structures

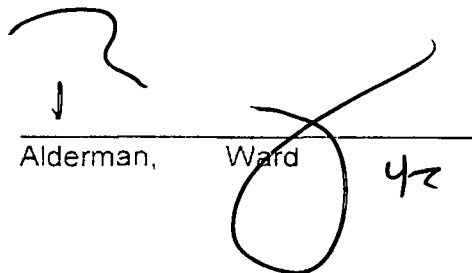
Alderman, Ward 42

SOUTH ELEVATION
SCALE: 3/64" = 1'-0"

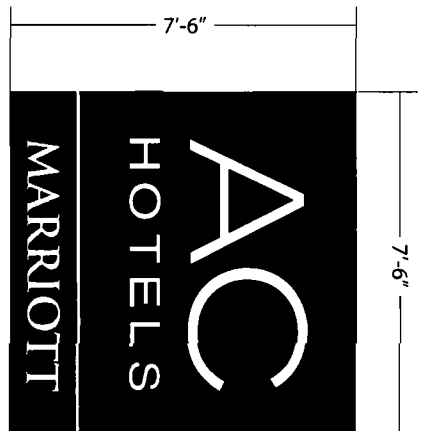
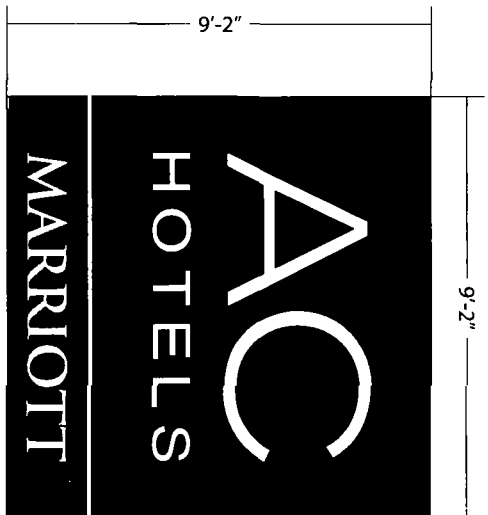
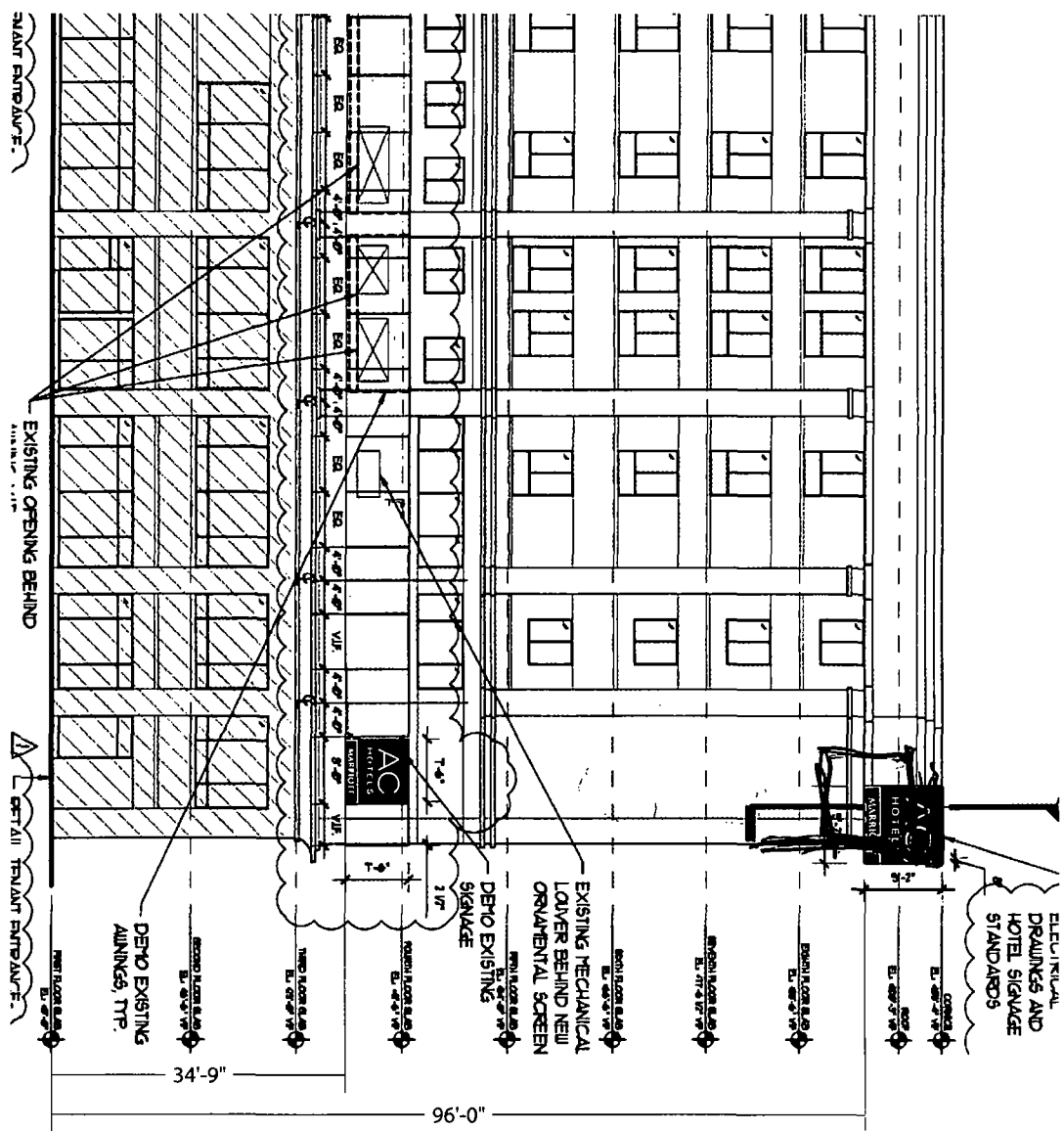

GRAPHIC DETAIL
SCALE: 1/4" = 1'-0"

NOTE: Elevation drawings are for customer approval only, drawings are not to be used as any installation guide, all dimensions must be verified before installation.

Customer:	AC HOTELS	
Date:	12/10/14	Prepared By: RM/RS
Location:	CHICAGO, IL	
File Name:	133256 - R2 - CHICAGO, IL - SIGN PACKAGE	

Note: Color output may not be exact when viewing or printing this drawing. All colors used are PMS or the closest CMYK equivalent. If there is an error, please provide the correct PMS number and a revision to this drawing will be made.

PERSONA
SIGN MAKERS/IMAGE BUILDERS

DISTRIBUTED BY SIGN UP COMPANY
700 21st Street South
PO Box 210
Waco, TX 77721-0210
1 (800) 843-9888 • www.personasigns.com

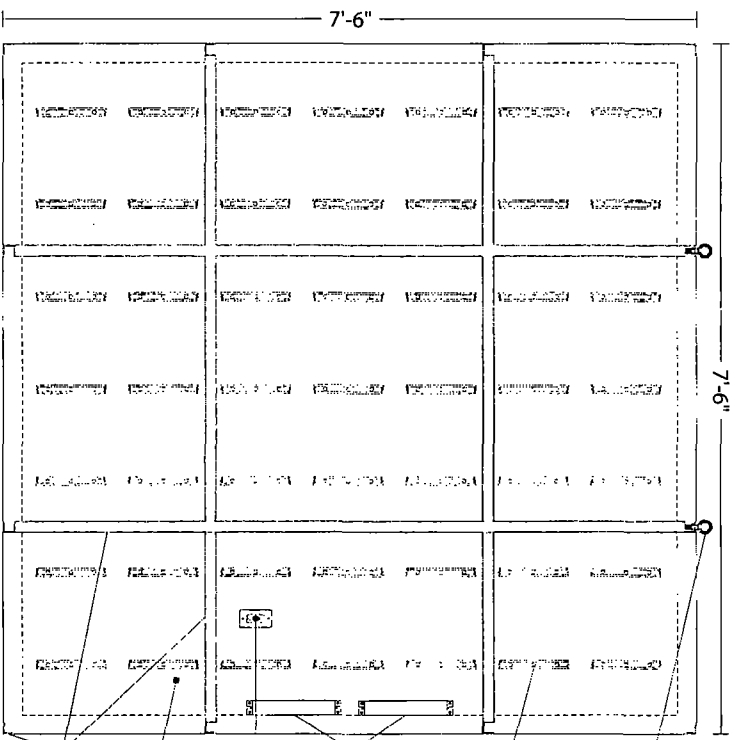

FRAME & LIGHTING DETAIL

SCALE: 1/2" = 1'-0"

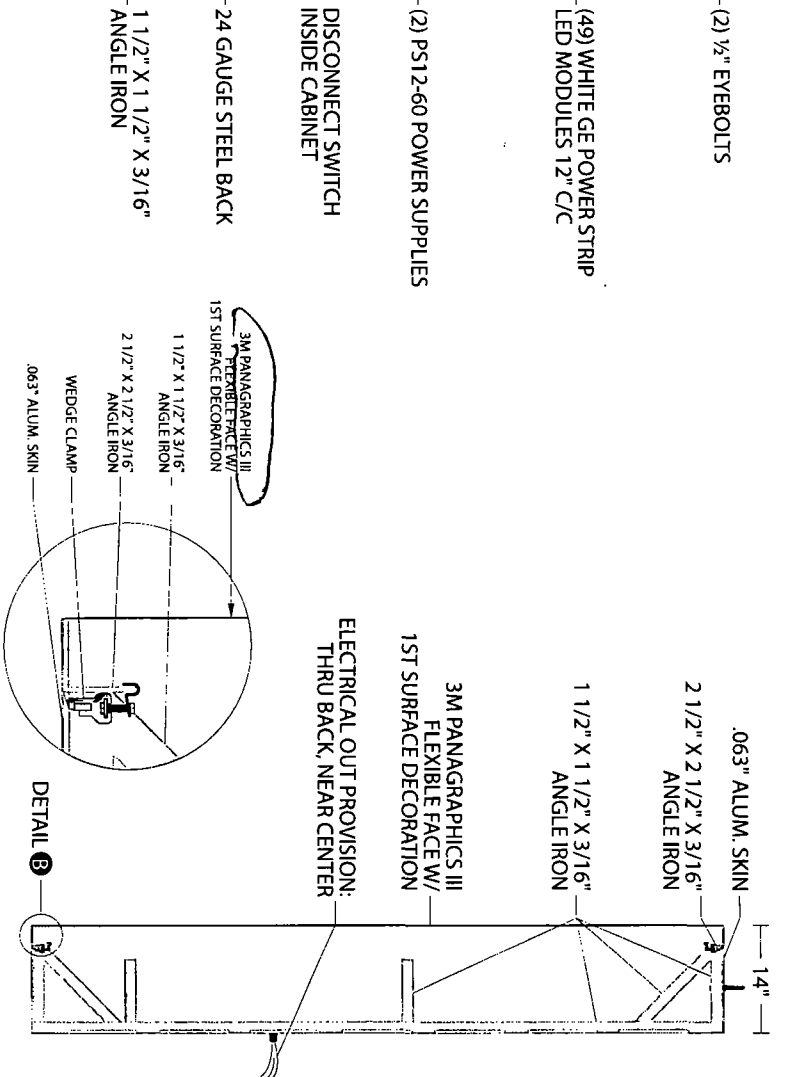

DETAIL B

SCALE: NTS

CROSS SECTION

SCALE: 1/2" = 1'-0"



COPY AREA
6'-0 15/16" X 5'-5 3/4"

GRAPHIC DETAIL
SCALE: 1/4" = 1'-0"

NOTE: Elevation drawings are for customer approval only, drawings are not to be used as any installation guide, all dimensions must be verified before installation.

Customer:	AC HOTELS	Date:	12/10/14	Prepared By:	RM/RS	Note: Other output may not be exact when using or printing this drawing. All items used are PMS or the closest CMYK equivalent. If these colors are incorrect, please provide the correct PMS match and a revision to this drawing will be made.	Eng:	-
Location:	CHICAGO, IL	File Name:	133256 - R2 - CHICAGO, IL - SIGN PACKAGE					
				<p>DISTRIBUTED BY SIGN UP COMPANY 740 21st Street Southwest PO Box 210 Waceton, SD 57201-0210 1 (800) 843-9888 • www.perssonsigns.com</p>		<p>PERSOSMNA SIGN MAKERS / IMAGE BUILDERS</p>		

SOUTH ELEVATION
SCALE: 3/64" = 1'-0"

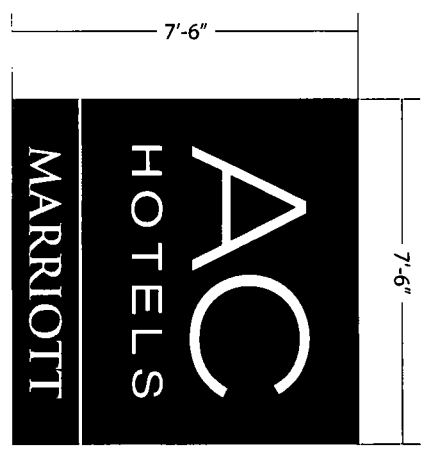
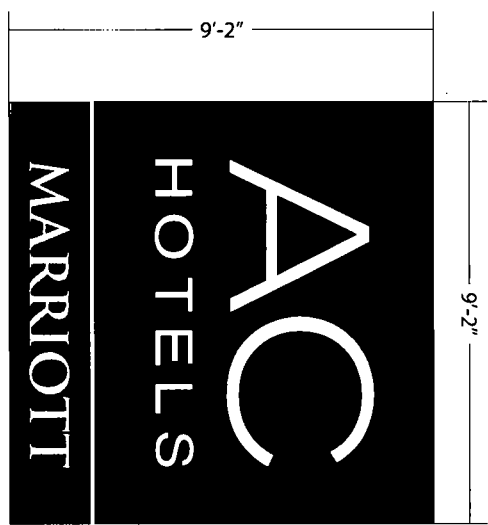
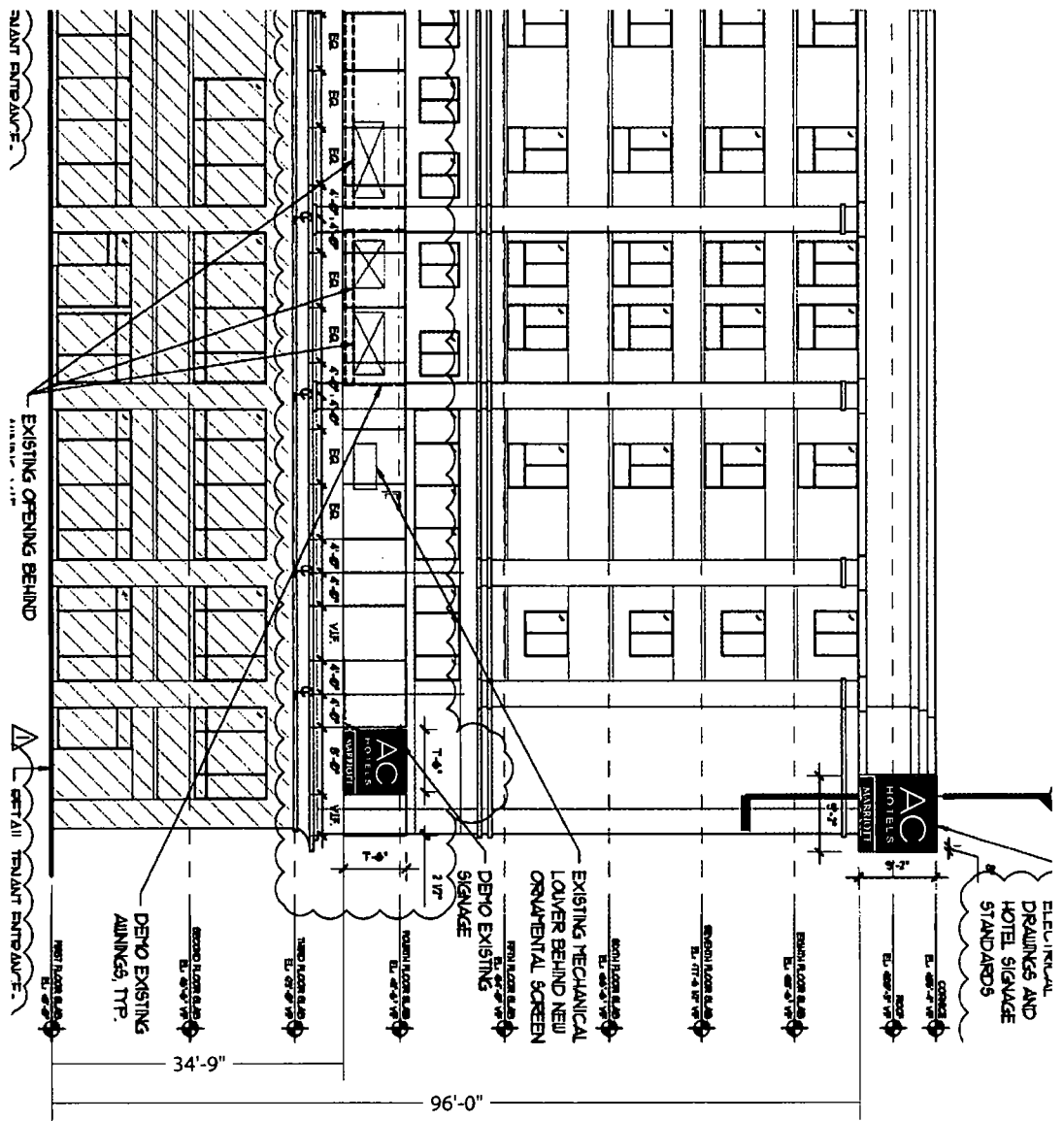

GRAPHIC DETAIL
SCALE: 1/4" = 1'-0"

NOTE: Elevation drawings are for customer approval only; drawings are not to be used as any installation guide, all dimensions must be verified before installation.

Customer:	AC HOTELS	
Date:	12/10/14	Prepared By: RM/RS
Location:	CHICAGO, IL	File Name: 133256 - R2 - CHICAGO, IL - SIGN PACKAGE
Eng:		

PERSONNA
SIGN MAKERS / IMAGE BUILDERS

DISTRIBUTED BY SIGN UP COMPANY
740 21st Street Southwest
PO Box 210
Watertown, SD 57201-0210
1 (800) 843-9888 • www.personnasigns.com

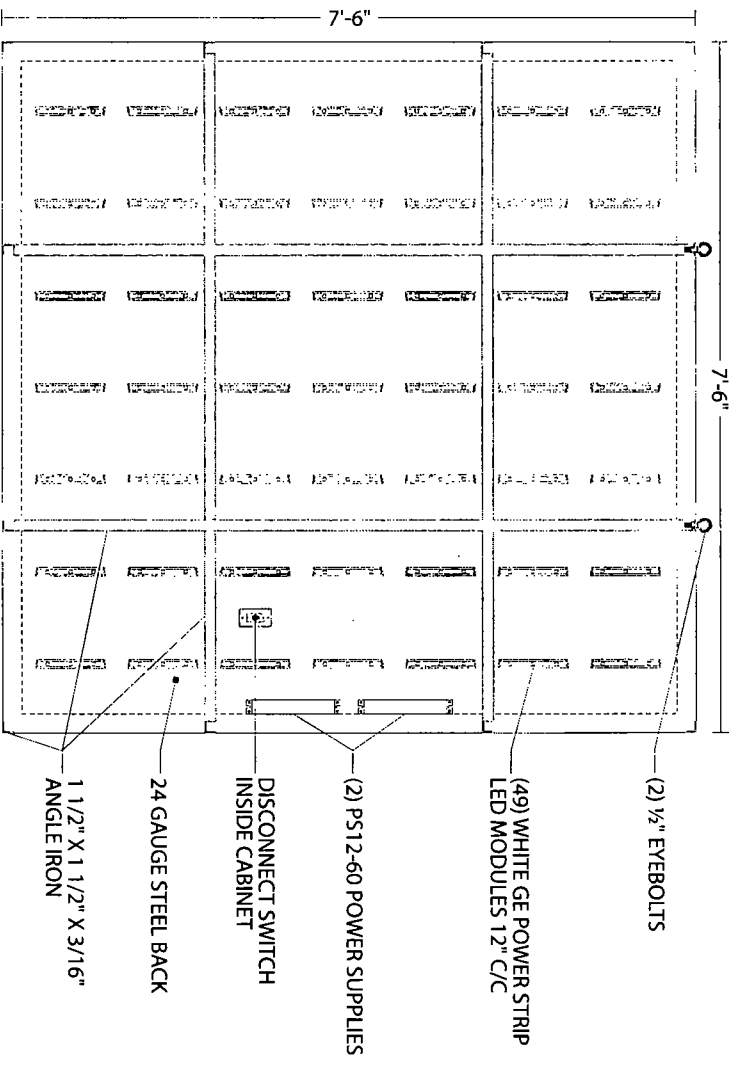

FRAME & LIGHTING DETAIL
SCALE: 1/2" = 1'-0"

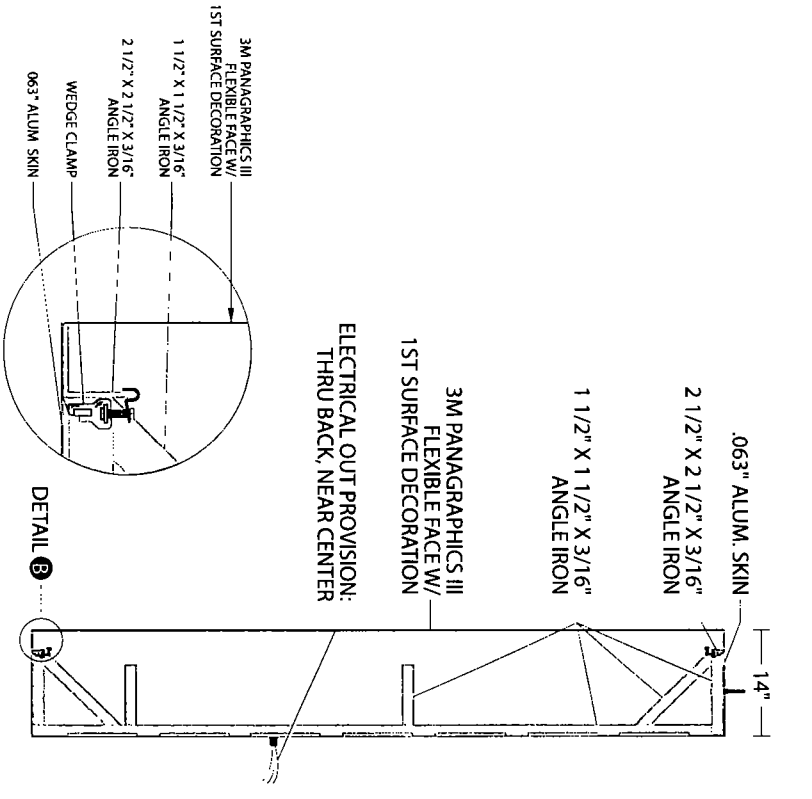

DETAIL B
SCALE: NTS

DETAIL C
SCALE: 1/2" = 1'-0"



COPY AREA
6'-0 15/16" X 5'-5 3/4"

GRAPHIC DETAIL
SCALE: 1/4" = 1'-0"

NOTE: Elevation drawings are for customer approval only; drawings are not to be used as any installation guide, all dimensions must be verified before installation.

Customer:	ACHOTELS	Date:	12/10/14	Prepared By:	RM/RS	Note: Color output may be exact when viewing or printing this drawing. All colors used are PMS or the closest CMYK equivalent. If these colors are incorrect, please provide the correct PMS match and a revision to this drawing will be made.	Eng:	-
Location:	CHICAGO, IL	File Name:	133256 - R2 - CHICAGO, IL - SIGN PACKAGE					
DISTRIBUTED BY SIGN UP COMPANY 710 21st Street Southwest PO Box 210 Watertown, SD 57201-0210 1 (800) 843-9888 • www.petersonsigns.com								