



City of Chicago



Or2018-644

Office of the City Clerk

Document Tracking Sheet

Meeting Date:	12/12/2018
Sponsor(s):	Reilly (42)
Type:	Order
Title:	Issuance of permits for sign(s)/signboard(s) at 450 N City Front Plaza Dr
Committee(s) Assignment:	Committee on Zoning, Landmarks and Building Standards

CITY COUNCIL
COMMITTEE ON ZONING, LANDMARKS AND BUILDING STANDARDS

COUNCIL ORDER

RE: Approval of sign over 100 square feet in area or over 24 feet above grade

ORDERED, that the City Council hereby approves the following sign application submitted by:

Applicant*: The University of Chicago

(* The Applicant is the owner of the real property or the business tenant of the real property. Do not list the sign contractor, sign erector, sign company or advertising entity in the above space.)

This Order approves the following sign in accordance with Municipal Code of Chicago Section 13-20-680:

Address of Sign: 450 N City Front Plaza Dr Chicago, IL 60611

Zoning District: PD-368

DOB Sign Permit Application #: 100785032

Sign Details:

1. On-premise OR Off-premise
2. Static sign OR Dynamic-image display sign
3. Number of sign faces 1
4. Projecting over the public way No (Yes or No) If yes, Public Way Use #: _____
5. Dimensions: Length 25 feet 0 inches Height 5 feet 0 inches
Total square feet in area: 125 feet _____ inches
6. Height above grade: 87 feet _____ inches
7. Elevation (side of building or lot where the sign will be erected): North
8. Name of Sign Contractor/Erector: Poblocki Sign Company

To be legal, such sign shall comply with all provisions of Title 17 of the Chicago Municipal Code ("Zoning Ordinance") and all other provisions of the Municipal Code governing the permitting, construction and maintenance and removal of signs and sign structures. Failure of the applicant and the applicant's successors to comply shall be grounds for invalidation or revocation of the sign permit.

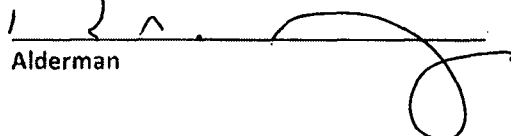
Alderman

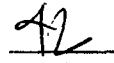

Ward

SIGN SPECIFICATIONS

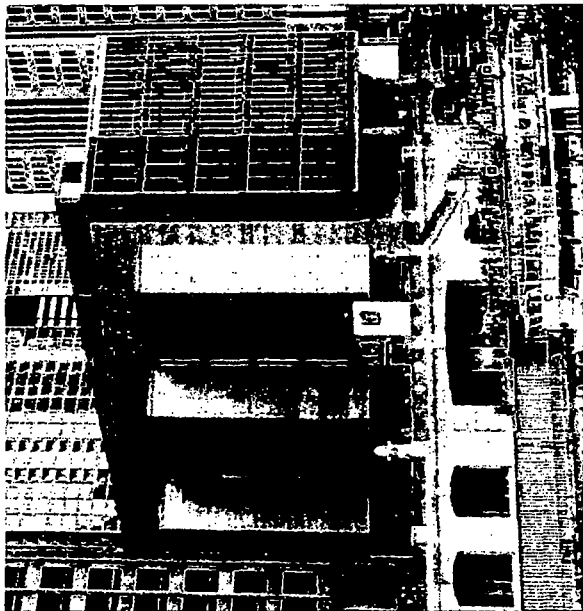
- (A) - NON-ILLUMINATED LETTERS
Description: 2" Deep Fabricated
Material: Aluminum
Face & Return Color: Paint to match
PMS 202c Maroon
Installation: Flush to wall
- (B) - NON-ILLUMINATED LOGO
Description: 2" Deep Fabricated
Material: Aluminum
Face & Return Color: Paint to match
PMS 202c Maroon
Installation: Flush to wall
- (B.1) - NON-ILLUMINATED LOGO Graphics
Logo graphics: Paint White
- (C) - NON-ILLUMINATED LETTERS
Description: 2" Deep Fabricated
Material: Aluminum
Face & Return Color: Paint White

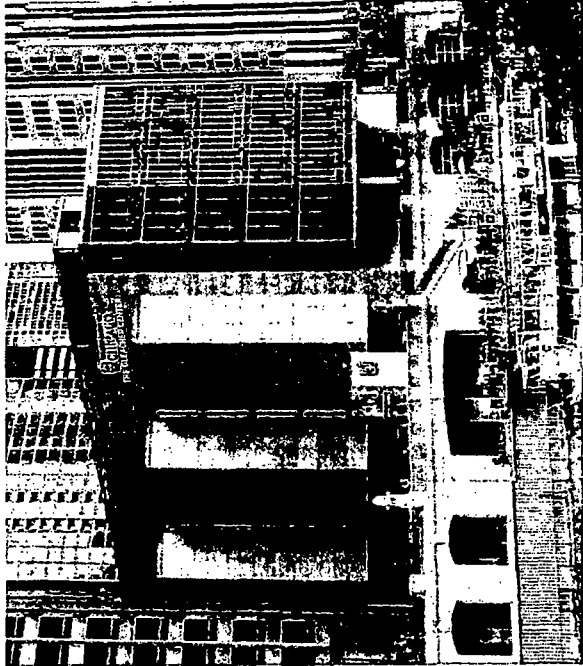
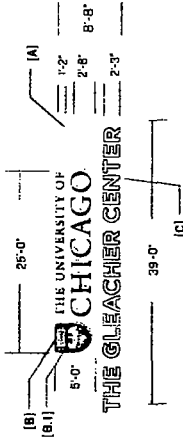

EXISTING



SOUTHWEST

1/16" = 1'

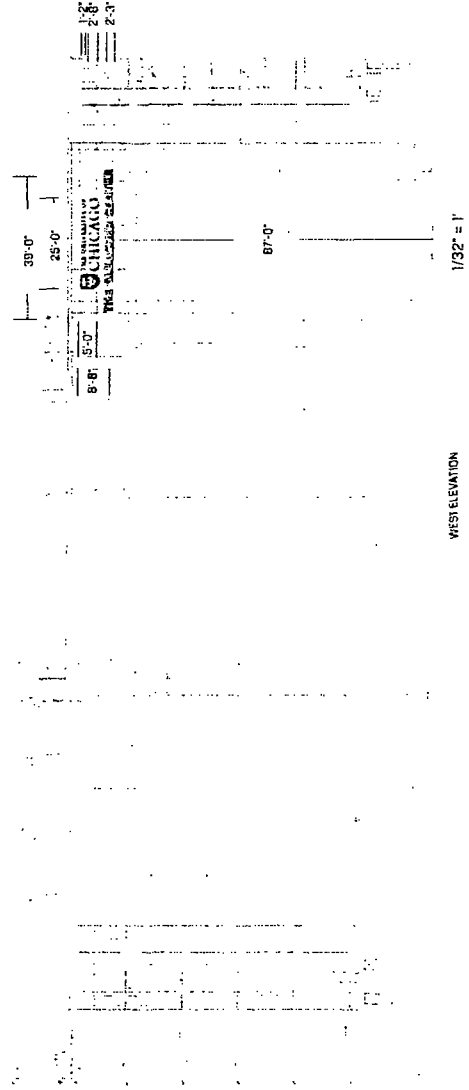

WEST ELEVATION



POBLOCKI
DESIGN GROUP, INC.

The information contained herein is the property of Poblocki Design Group, Inc. It is to be used only for the project and location specified herein. It is not to be used for any other project or location without the written consent of Poblocki Design Group, Inc. The information contained herein is not to be used for any other project or location without the written consent of Poblocki Design Group, Inc. The information contained herein is not to be used for any other project or location without the written consent of Poblocki Design Group, Inc.

PROJECT

University of Chicago
Gleacher Center
Chicago, IL

SCALE: NOTED

Original Page Size: 11" x 17"

LOGO:

MUST BE MEASURED

REVISIONS

REV. DESCRIPTION BY DATE

Rev. 01: Byron Bennett
Drawing: Greg Meyer 04/11/07

SIGN LOC. NO.:

NL-02
Non-Lit Letters
Sign Type

82830 C08
GSP - Project - 108.00

Chicago