



City of Chicago



O2018-7348

Office of the City Clerk

Document Tracking Sheet

Meeting Date:	9/20/2018
Sponsor(s):	Smith (43)
Type:	Ordinance
Title:	Awning(s) for Potbelly Sandwich Works
Committee(s) Assignment:	Committee on Transportation and Public Way

ORDINANCE
POTBELLY SANDWICH WORKS
Acct. No. 65004 - 43
Permit No. 1134912

Be It Ordained by the City Council of the City of Chicago:

SECTION 1. Permission and authority are hereby given and granted to POTBELLY SANDWICH WORKS, upon the terms and subject to the conditions of this ordinance to maintain and use, as now constructed, one (1) Awning(s) projecting over the public right-of-way adjacent to its premises known as 959 W. Diversey Pkwy..

Said Awning(s) at W Diversey measure(s):

One (1) at twenty-three point eight three (23.83) feet in length, and four (4) feet in width for a total of ninety-five point three two (95.32) square feet.

The location of said privilege shall be as shown on prints kept on file with the Department of Business Affairs and Consumer Protection and the Office of the City Clerk.

Said privilege shall be constructed in accordance with plans and specifications approved by the Zoning Department - Signs.

This grant of privilege in the public way shall be subject to the provisions of Section 10-28-015 and all other required provisions of the Municipal Code of Chicago.

The grantee shall pay to the City of Chicago as compensation for the privilege #1134912 herein granted the sum of fifty (\$50.00) per annum in advance.

A 25% penalty will be added for payments received after due date.

The permit holder agrees to hold the City of Chicago harmless for any damage, relocation or replacement costs associated with damage, relocation or removal of private property caused by the City performing work in the public way.

Authority herein given and granted for a period of five (5) years from and after 06/11/2018.

Alderman

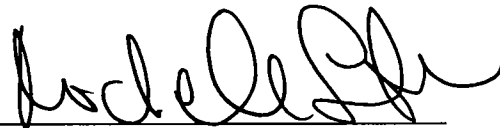
A handwritten signature in black ink, appearing to read 'Michele Smith', written over a horizontal line.

Michele Smith 43rd Ward

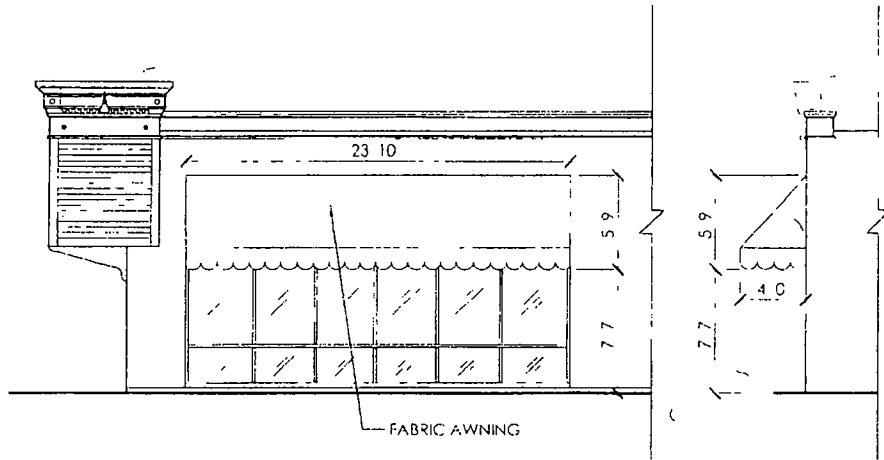

Potbelly Sandwich Works

959 W Diversey
Chicago IL 60614

EXTERIOR ELEVATIONS

DATE 02 20 08

DRAWN BY mc

SCALE 1/8" = 1'-0"

SK-04