



Office of the Chicago City  
Clerk



O2011-8180

Office of the City Clerk

City Council Document Tracking Sheet

**Meeting Date:** 10/5/2011  
**Sponsor(s):** Fioretti, Bob (2)  
**Type:** Ordinance  
**Title:** Grant(s) of Privilege in Public Way for Roosevelt University -  
planter railing - 1097953  
**Committee(s) Assignment:** Committee on Transportation and Public Way

ORDINANCE  
Roosevelt University  
Acct. No. 49738 - 7  
Permit No. 1097953

*Be It Ordained by the City Council of the City of Chicago:*

SECTION 1. Permission and authority are hereby given and granted to Roosevelt University, upon the terms and subject to the conditions of this ordinance to construct, install, maintain and use one (1) Planter Railling(s) on the public right-of-way for beautification purposes adjacent to its premises known as 401 S. Wabash Ave..

Said Planter Railling(s) at S. Wabash measure(s):

One (1) at twenty-six point three three (26.33) feet in length, and two (2) feet in width for a total of fifty-two point six six (52.66) square feet.

Grantee must allow the required clear and unobstructed space for pedestrian passage at all times per rules and regulations approved by the Department of Transportation.

The location of said privilege shall be as shown on prints kept on file with the Department of Business Affairs and Consumer Protection and the Office of the City Clerk.

Said privilege shall be constructed in accordance with plans and specifications approved by the Department of Planning and Development and Department of Transportation (Division of Project Development).

This grant of privilege in the public way shall be subject to the provisions of Section 10-28-015 and all other required provisions of the Municipal Code of Chicago.

The grantee shall pay to the City of Chicago as compensation for the privilege #1097953 herein granted the sum of zero (\$.00) per annum in advance.

A 25% penalty will be added for payments received after due date.

The permit holder agrees to hold the City of Chicago harmless for any damage, relocation or replacement costs associated with damage, relocation or removal of private property caused by the City performing work in the public way.

Authority herein given and granted for a period of five (5) years from and after Date of Passage.

Alderman

  
Bob Fioretti 2nd Ward

**GENERAL NOTES**

1. SIDEWALK AND PLANTERS ALONG SOUTH WABASH AVENUE ARE EXISTING. PROTECT, REPAIR, OR REPLACE TO MATCH EXISTING CONDITIONS INCLUDING PLANTER CURBS, DECORATIVE RAILING, AND TREES OF SAME SPECIES AND CALIBER.
2. EXISTING CONCRETE DREWEYWAY ALONG SOUTH WABASH AVENUE TO BE REMOVED. PROVIDE NEW CURBS AND REPAIR / REPLACE CONCRETE SIDEWALK.
3. NEW PLANTER, CURB, AND RAILING TO MATCH EXISTING PLANTERS. CURBS AND RAILING WILL NOT CONTAIN TREE.
4. ANY SIDEWALK, PLANTERS, OR LIGHT POLES THAT ARE DAMAGED BY THE ROOSEVELT UNIVERSITY CONTRACTOR SHALL BE REPLACED IN KIND BY ROOSEVELT UNIVERSITY CONTRACTOR.
5. MAXIMUM SLOPE IS 1:84.

EXISTING LIGHT POLE  
EXISTING TRAFFIC CONTROL PANEL

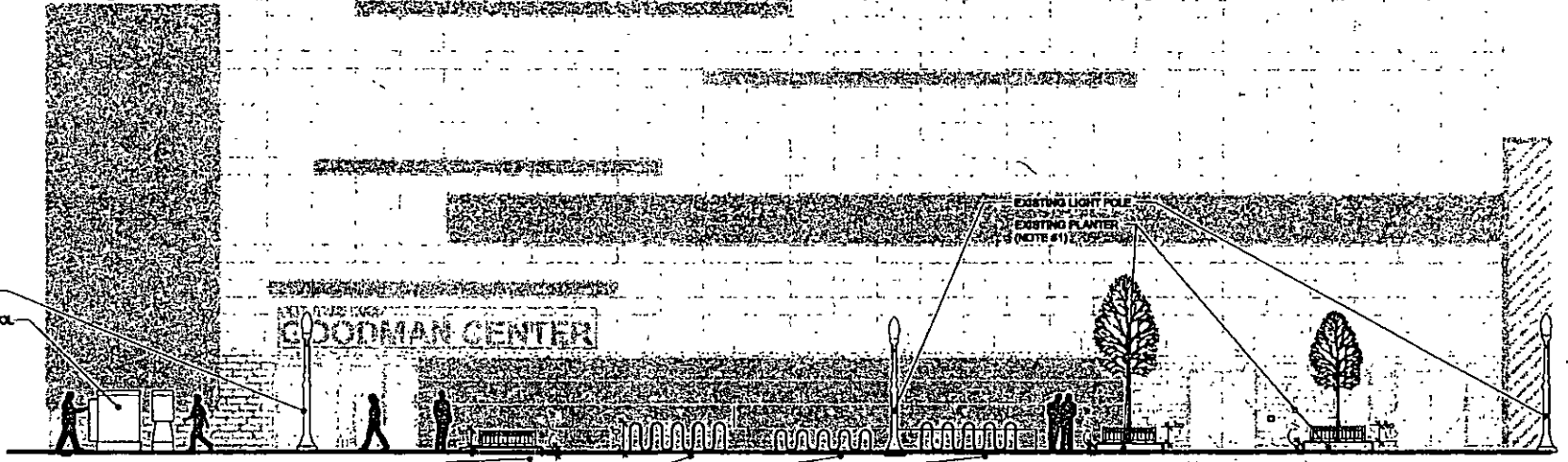

**STREETSCAPE ELEVATION**  
SCALE: 1/8" = 1'-0"

NEW PLANTER (NOTE #3)  
NEW BIKE RACK

SEE NOTE # 2  
NEW PLANTER (NOTE #3)  
EXISTING LIGHT POLE  
EXISTING TRAFFIC CONTROL PANEL

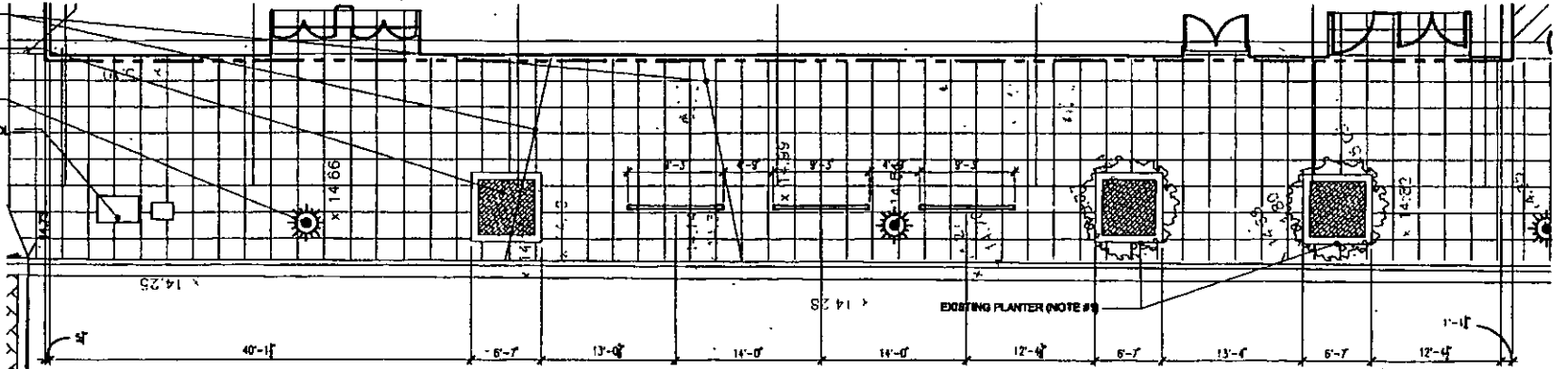

**STREETSCAPE PLAN**  
SCALE: 1/8" = 1'-0"



© 2011 Solomon Cordwell Buenz

**SOUTH WABASH STREETSCAPE**  
**ROOSEVELT FIELD HOUSE**  
**ROOSEVELT UNIVERSITY**

