



City of Chicago



O2014-3539

Office of the City Clerk

Document Tracking Sheet

Meeting Date:	4/30/2014
Sponsor(s):	Waguespack (32)
Type:	Ordinance
Title:	Grant(s) of privilege in public way for Petco No. 688
Committee(s) Assignment:	Committee on Transportation and Public Way

ORDINANCE
PETCO #688
Acct. No. 19916 - 8
Permit No. 1111625

Be It Ordained by the City Council of the City of Chicago:

SECTION 1. Permission and authority are hereby given and granted to PETCO #688, upon the terms and subject to the conditions of this ordinance to maintain and use two (2) sign(s) projecting over the public right-of-way attached to its premises known as 3122 N. Ashland Ave..

Said sign structure(s) measures as follows; along N. Ashland Avenue:

One (1) at twenty-four (24) feet in length, four point five (4.5) feet in height and ten point eight three (10.83) feet above grade level.

One (1) at twelve point zero eight (12.08) feet in length, two (2) feet in height and thirteen (13) feet above grade level.

The location of said privilege shall be as shown on prints kept on file with the Department of Business Affairs and Consumer Protection and the Office of the City Clerk.

Said privilege shall be constructed in accordance with plans and specifications approved by the Department of Transportation (Division of Project Development) and Zoning Department - Signs.

This grant of privilege in the public way shall be subject to the provisions of Section 10-28-015 and all other required provisions of the Municipal Code of Chicago.

The grantee shall pay to the City of Chicago as compensation for the privilege #1111625 herein granted the sum of four hundred (\$400.00) per annum in advance.

A 25% penalty will be added for payments received after due date.

The permit holder agrees to hold the City of Chicago harmless for any damage, relocation or replacement costs associated with damage, relocation or removal of private property caused by the City performing work in the public way.

Authority herein given and granted for a period of five (5) years from and after Date of Passage.

Alderman  _____
Scott Waguespack 32nd Ward

SIGN A	54" Petco / 63 1/4" Dog Cat Logo
Type	Channel Letters on Raceway
Illumination	Internally Illuminated LED
Square Footage	88.30 x 40.19 = 126.50
To Grade	Top of sign to grade = 16'-2" Bottom of sign to grade = 10'-10 3/4"

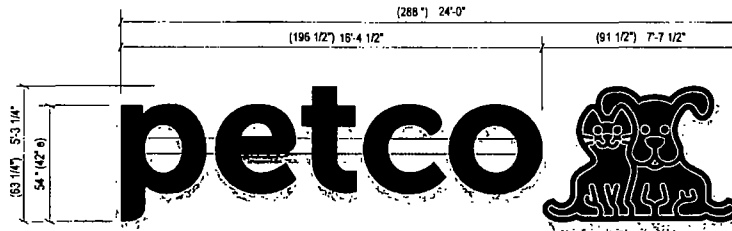

Sign Layout Detail
Scale 1/4" = 1'-0"

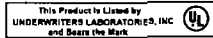

Electrical Detail:
AGILIGHT Sign Rayz LED's Red for "petco / Dog", Blue - "cat" (X) 60w Transformers @ 0.61 each Total Amps = X XX

General Notes:
This sign is to be installed in accordance with the requirements of Article 600 of the National Electrical Code

- 1) Grounded and bonded per NEC 600.7/NEC 250
- 2) Existing branch circuit in compliance with NEC 600.5, not to exceed 20 amps
- 3) Sign is to be UL listed per NEC 600.3
- 4) UL disconnect switch per NEC 600.6- required per sign component before leaving manufacturer
*For multiple signs, a disconnect is permitted but not required for each section

Specifications Channel Letters / Logo	
1.	Existing Facade Aluminum over block
2.	040 Aluminum letter returns painted to match Whsco Red
3.	2" Trim cap to match Red
4.	3mm Signabond Lite composite backs (interior of sign can painted white for maximum illumination)
5.	"PETCO" and "Dog"- Red LEDs / "Cat"- Blue LEDs
6.	3/16" R&H #2793 Red acrylic face for "Petco"
	3/16" clear acrylic face for "Dog & Cat" w/ applied vinyl.
	■ "Dog"- 3M #3630-53 Cardinal Red first surface vinyl
	■ "Cat"- 3M #3630-57 Blue first surface vinyl
	■ "Dog/Cat" Outline- 3M #7725-22 Black first surface vinyl
	□ "Dog/Cat" - Diffuser film second surface vinyl
7.	Waterproof disconnect switch per NEC 600.6
8.	Primary electrical feed
9.	Transformers
10.	0.080" Aluminum raceway painted to match SW 7067 Cityscape
11.	15" x 2" x 0.1875" Aluminum mounting tabs welded to raceway - Maximum 6" from each end and every 48" o.c
12.	#12 x 1" TEC screws with 1 1/4" fender washers
13.	3/8" Thru Bolt with 2"x2" Aluminum Angle backing

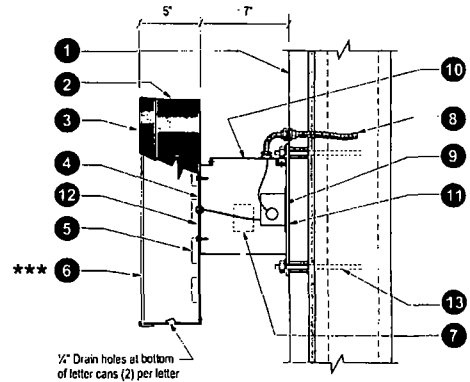

Section @ LED Channel Letter Raceway (Center)
Scale NTS

	Client	Petco	10/31/2013	Original Rendering	SW	This rendering is the property of Anchor Sign, Inc. It is for the exclusive use of Anchor Sign, Inc. and the party which requested the rendering. It is an unpublished original drawing and is not to be distributed, reproduced or authorized without the consent of Anchor Sign, Inc. Please contact your account manager with Anchor regarding this statement.
	Site #	PC-688				
	Address	3122 North Ashland Ave Chicago, IL 60657 Ashland Ave				 7-800-213-3331



04/30/2014

Alderman **Scott Waguespack**
Ward # **32**
City of Chicago
City Hall, Room **300**
121 North LaSalle Street
Chicago, Illinois 60602

Re: An ordinance to use and maintain a portion of the public right-of-way for **two (2) sign(s)** for **PETCO #688**, adjacent to the premises known as **3122 N. Ashland Ave.**

Dear Alderman **Scott Waguespack**:

The applicant referenced above has requested the use of the public right-of-way for a **sign(s)**. An ordinance has been prepared by the Department of Business Affairs and Consumer Protection – Small Business Center - Public Way Use Unit for presentation to the City Council. Because this request was made for properties located in your ward, as approved by you as per the attached, I respectfully request that you introduce the attached ordinance at the next City Council meeting.

If you have any questions regarding this ordinance, please contact Anthony Bertuca at (312) 744-5506.

Department of Business Affairs and Consumer Protection