



# City of Chicago



Or2019-129

Office of the City Clerk

## Document Tracking Sheet

<b>Meeting Date:</b>	3/13/2019
<b>Sponsor(s):</b>	Burke (14)
<b>Type:</b>	Order
<b>Title:</b>	Issuance of permits for sign(s)/signboard(s) at 4100 W Ann Lurie Pl - northeast elevation - Sign 2
<b>Committee(s) Assignment:</b>	Committee on Zoning, Landmarks and Building Standards

CITY COUNCIL  
COMMITTEE ON ZONING, LANDMARKS AND BUILDING STANDARDS

COUNCIL ORDER

RE: Approval of sign over 100 square feet in area or over 24 feet above grade

ORDERED, that the City Council hereby approves the following sign application submitted by:

Applicant\*: Greater Chicago Food Depository

(\* The Applicant is the owner of the real property or the business tenant of the real property. Do not list the sign contractor, sign erector, sign company or advertising entity in the above space.)

This Order approves the following sign in accordance with Municipal Code of Chicago Section 13-20-680:

Address of Sign: 4100 W. Ann Lurie Chicago, IL 60632

Zoning District: M2-3

DOB Sign Permit Application #: 100809508

Sign Details:

1. On-premise  OR Off-premise

2. Static sign  OR Dynamic-image display sign

3. Number of sign faces 1

4. Projecting over the public way N (Yes or No) If yes, Public Way Use #: \_\_\_\_\_

5. Dimensions: Length 11 feet 8 inches Height 19 feet 4 inches

Total square feet in area: 226 feet 0 inches

6. Height above grade: 7 feet 0 inches

7. Elevation (side of building or lot where the sign will be erected): Northeast

8. Name of Sign Contractor/Erector: Aurora Sign

To be legal, such sign shall comply with all provisions of Title 17 of the Chicago Municipal Code ("Zoning Ordinance") and all other provisions of the Municipal Code governing the permitting, construction and maintenance and removal of signs and sign structures. Failure of the applicant and the applicant's successors to comply shall be grounds for invalidation or revocation of the sign permit.

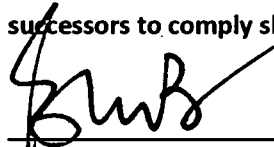

Alderman

14

Ward



**Main Wall Sign**

**AURORA SIGN CO.**

All Signs Shall Be Installed in Accordance With N.E.C. Article 600  
 Electrical Specifications  
 All Signs Shall Be Fabricated in Accordance With  
 A.S.A. Fabrication Code 2.0111.1.C  
 A.S.A. Fabrication Code 2.0111.1.C

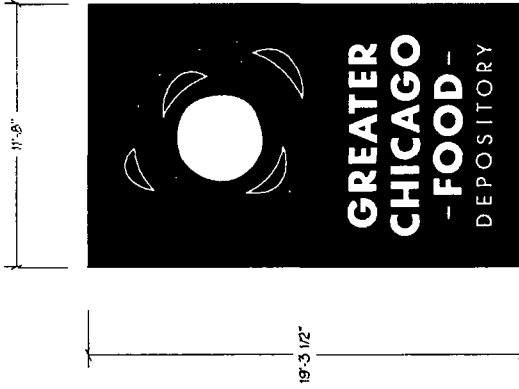

NON-ILLUMINATED WALL SIGN - 2 REQUIRED  
 FABRICATE AND INSTALL SIGN OF ALUMINUM.  
 CHARACTERS TO BE 1/2" PAINTED ACRYLIC PIN-MOUNT TO  
 ALUMINUM FACE. ALL EXPOSED METAL TO BE COATED  
 WITH ACRYLIC POLYURETHANE.  
 SCALE 3/16"=1'

INSTALLATION INSTRUCTIONS  
 REMOVE EXISTING SIGN AND DISPOSE.  
 INSTALL NEW SIGN IN AREA SHOWN  
 AFTER WALL REPAIR.

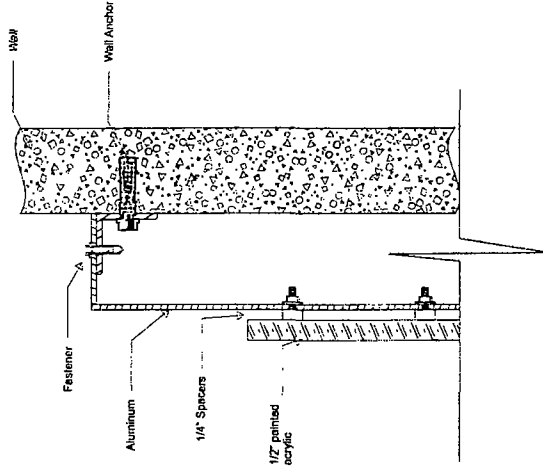

Location
2
4

- PMS 2266 C
- PMS 2272 C
- PMS 2274 C
- PMS 368 C

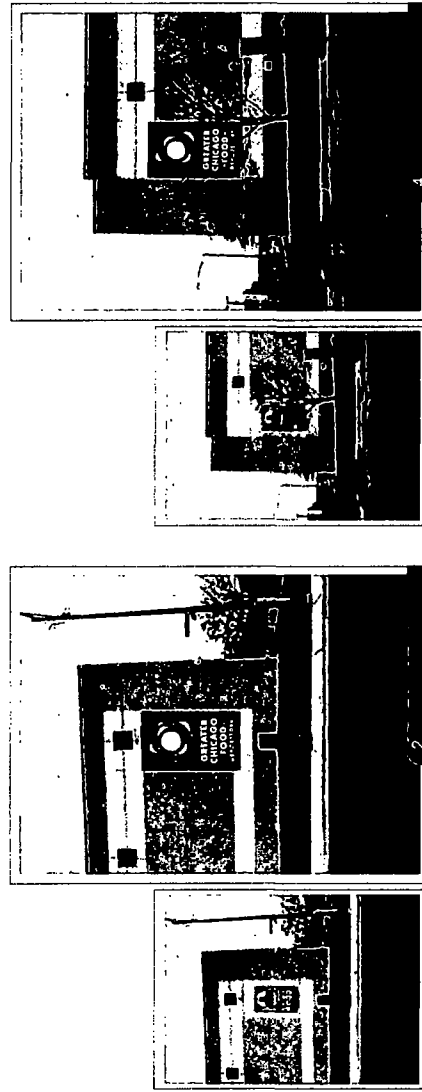

Computer generated colors are not a true match to any PMS, vinyl or paint.  
 Rendering shown is for concept only. Actual scale and placement shown are approximate.

Draw: 180853 Sheet: 2 Design Date: 12/3/18 Title:	
Address: 4100 W. ANN LURIE PLACE City/State: CHICAGO, IL	
Prepared For: GREATER CHICAGO FOOD DEPOSITORY Location Name:	LANDLORD APPROVAL SIGNATURE PRINT:

1100 Route 34  
 Aurora, Illinois 60503  
 JC 630 898 5900 office  
 630 898 6091 fax

NOTE: THIS DRAWING IS THE PROPERTY OF AURORA SIGN CO. IT IS NOT TO BE REPRODUCED, COPIED, OR EXHIBED IN ANY FASHION WITHOUT WRITTEN CONSENT FROM AURORA SIGN CO. CHARGES OF UP TO \$2000.00 WILL BE ASSESSED FOR ANY MISUSE OF THESE DRAWINGS.

