



# City of Chicago



Or2014-553

Office of the City Clerk

## Document Tracking Sheet

<b>Meeting Date:</b>	11/5/2014
<b>Sponsor(s):</b>	Reilly (42)
<b>Type:</b>	Order
<b>Title:</b>	Issuance of permits for sign(s)/signboard(s) at 455 N Cityfront Plaza Dr
<b>Committee(s) Assignment:</b>	Committee on Zoning, Landmarks and Building Standards

City Council  
Meeting Date: \_\_\_\_\_  
Committee on Buildings

(signs)

ORDERED, That the Commissioner of Buildings is hereby directed to  
issue a sign permit to: (Contractor's name and address)

MODERN SIGNS INC  
1727 ARMITAGE CT  
ADDISON IL 60101

for the erection of a sign / signboard over 24 feet in height and / or over 100  
square feet (in area of one face) at: (Business NAME & ADDRESS)

UNIVERSITY OF CHICAGO BOOTH SCHOOL  
455 N. CITYFRONT PLAZA DR  
CHICAGO IL 60611

Dimensions: Length 24' Height 6'

Height above grade / roof to top of sign 7'

TOTAL SQUARE FOOT AREA 144

Such sign(s) shall comply with all applicable provisions of TITLE 17 of the  
Chicago Zoning Ordinance and all other applicable provisions of the Municipal  
Code of the City of Chicago governing the construction and maintenance of  
outdoor signs, signboards and structures.

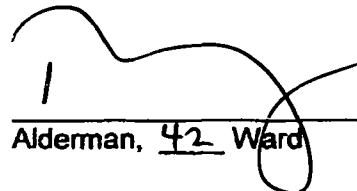
  
Alderman, 42 Ward

9-9



CITY OF CHICAGO

# DEPARTMENT OF BUILDINGS

## Sign Permit Application

APPROVAL NUMBER	APPLICATION NUMBER 100532706	ANNUAL FEE	WORK CODE	DRAWINGS ATTACHED <input type="checkbox"/> YES <input type="checkbox"/> NO
DATE OF APPLICATION 03/25/2014			TYPE OF SIGN FLAT OR BOX	
ADDRESS OF SIGN 450 N CITYFRONT PLAZA DR. 60611-			LENGTH 24 FT	HEIGHT 6 FT
BUILDING ORIGINAL PERMIT NUMBER			AREA 144 SQ. FT	WEIGHT 450 LBS
TYPE OF PERMIT NEW CONSTRUCTION (SIGN)			SIGN HEIGHT ABOVE GRADE/ROOF 7 FT	
PAYER OF ANNUAL INSPECTION CAVEY, DEBRA 455 N CITYFRONT PLAZA DR CHICAGO, IL 60611 (312)464-8787			SHAPE OF SIGN REGULAR	
SIGN MANUFACTURER INFINITY COMMUNICATIONS			SIGN WILL READ BOOTH SCHOOL	
ADDRESS WHERE SIGN CAN BE SEEN PRIOR TO ERECTION			NO. OF LAMPS 250	
TICKET NUMBER 0			TOTAL WATTAGE 125	
REINSPECTION CONTROL NUMBER			TYPE OF LAMP OTHER	
TYPE OF SUPPORT FOR SIGN BUILDING			NO. OF BALLAST TRANSFORMERS 3	
SIGN BOARD SUPPORT MEMBERS STEEL			INPUT OF TRANSFORMERS 110V	
ANNUAL FEE			CONTRACTOR WILL INSTALL <input checked="" type="checkbox"/> FEEDERS <input type="checkbox"/> CUSTOMER FEEDERS	
CONSTRUCTION FEE 200.00			TYPE OF SWITCH KNIFE	
1017 B FEE			LOCATION OF SWITCH OUTSIDE SIGN	
TOTAL FEE 200.00 <u>Check # for Zoning</u>			SIGN LOCATION BOX SIGN WILL BE ATTACHED TO THE WEST SIDE OF THE BUILDING. SIGN CABINET WILL BE INTERNALLY ILLUMINATED AND HAVE PUSH-THRU ACRYLIC LETTERS	
AMOUNT PAID 200.00 <u>Check # for DCAP</u>				
BALANCE DUE				

The undersigned certifies that the statements in this application are true and correct and that all work done under the proposed permit will conform to the requirements of the Chicago Municipal Code.

REG NO E94792	REG NO N93883
ELECT CONTR MODERN SIGNS, INC.	SIGNER MODERN SIGNS INC
ADDRESS 1727 ARMITAGE COURT ADDISON, IL 60101-	ADDRESS 1727 ARMITAGE CT ADDISON IL. 60101-
SUPERVISOR SIGNATURE	SIGNATURE

The permit issued on this application will authorize only signs here applied for. If other signs are to be erected they must be covered by additional permits.

City of Chicago  
Rahm Emanuel, Mayor



Department of Buildings  
Felicia Davis, Commissioner

TYPE OF BUSINESS  
PAC COLLEGE Other: \_\_\_\_\_  
 Name: THE BOOTH SCHOOL  
 LIC #: \_\_\_\_\_  
 Renewal Date: \_\_\_\_\_

SIGN BOND REQUIRED?  YES  
 COUNCIL ORDER REQUIRED  YES

Projects Over:  
 Private Property  
 Public Way Grant Permit #: \_\_\_\_\_  
 Planned Development/Manufacturing PMD/PD#: 3168  
 Zoning District: 01 Other: \_\_\_\_\_

IS SPECIAL PERMISSION REQUIRED FROM CHIEF ELECTRICAL  
 YES  
 IF YES, ATTACH LETTER OF REQUEST

TYPE OF SIGN  
 ADVERTISING  ILLUMINATE  MOVEABLE  
 BUSINESS  FLASHING

TIME STAMP

TOTAL STREET FRONTAGE OF LOT (IN FEET) \_\_\_\_\_ 200  
 TOTAL AREA OF NEW SIGN (SQ FT) \_\_\_\_\_ 144  
 TOTAL AREA OF ALL SIGNS ON LOT (SQ.FT.) \_\_\_\_\_ 99  
 HEIGHT OF SIGN ABOVE GRADE (TO TOP) \_\_\_\_\_ 13ft in  
 DISTANCE OF CURB LINE OUTER EDGE (R) \_\_\_\_\_ 20  
 DISTANCE OF STRUCTURE INNER EDGE (R) \_\_\_\_\_ 21

SIGN CLERK \_\_\_\_\_ APPROVED FOR PERMIT \_\_\_\_\_

DISTANCE FROM (ft):  
 A. PUBLIC PARK (OVER 10 ACRES) \_\_\_\_\_ 100  
 B. EXPRESSWAY (IF LESS THAN 1,000 FT.) \_\_\_\_\_  
 C. RESIDENCE DISTRICT (ADVERTISING SIGNS ONLY) \_\_\_\_\_

REMARKS

IF REPLACEMENT SIGN OR CHANGE OF FACE, WHAT DOES THE EXISTING SIGN READ?  
 \_\_\_\_\_  
 Original Payee: \_\_\_\_\_

Landmark Hold:  Status: \_\_\_\_\_

ZONING (OFFICE USE ONLY)  
**CONFORMS**  
 TO ZONING ORDINANCE  
 This Approval of Application for signs shall not be held to permit or be an approval of any violation of the provisions.  
 SEP 26 2014 TM  
 of the Chicago Zoning Ordinance, or any other requirements of the Municipal Code of the City of Chicago  
 ZONING ADMINISTRATOR

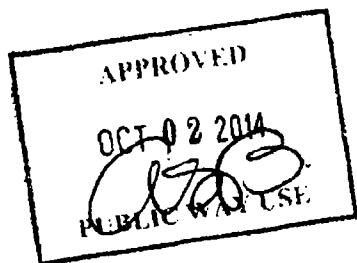

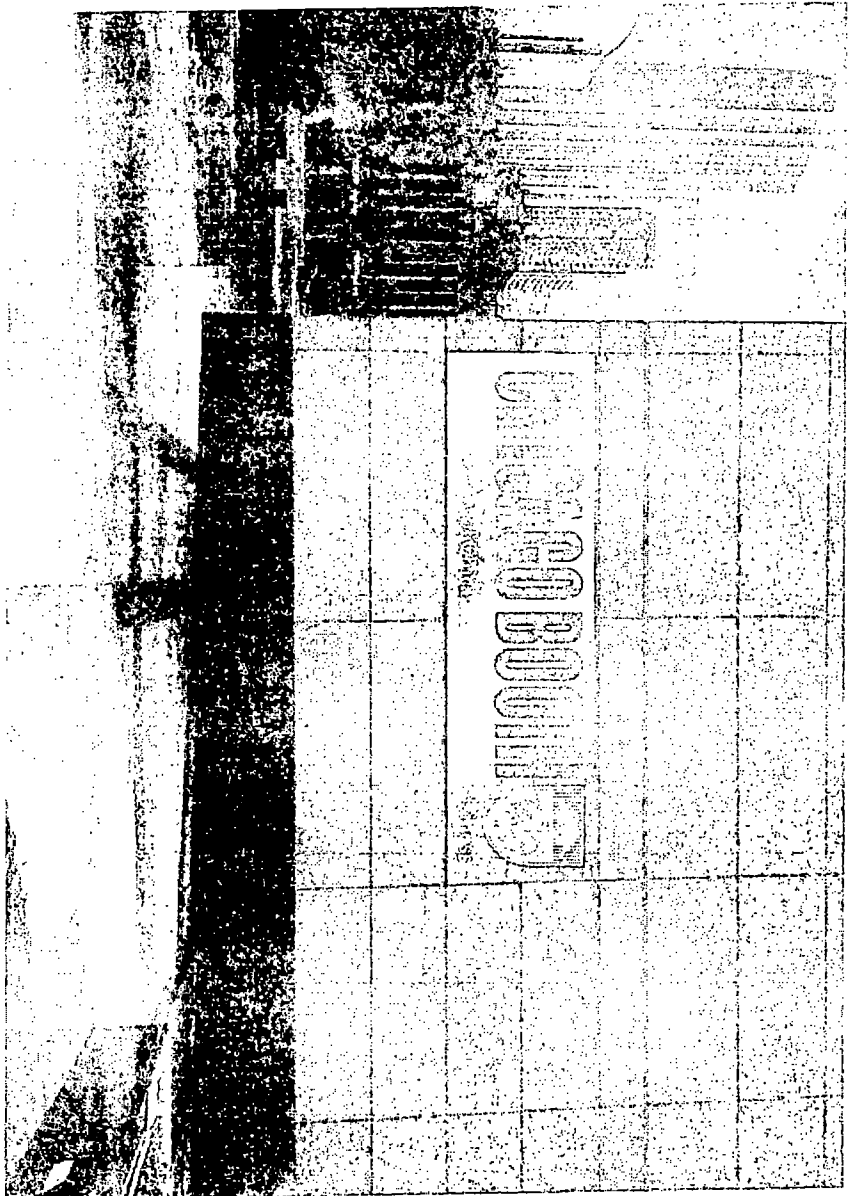

## Project Overview

**Overview:** Internally illuminated custom fabricated aluminum extrusion cabinet with routed face and push-thru acrylic letters & logo.

**Aluminum Cabinet:** Aluminum extrusion cabinet with a routed, brushed aluminum face. 3/8" clear acrylic letters will be cut and pushed through the routed aluminum face. This will make the letters protrude from the face approx 3/8". 3W high performance, opaque vinyl will be applied to the first surface of the letters. Sign will be internally illuminated by UL listed LEDs. Edges of letters will remain exposed and will illuminate.

**Mounting Details:** The cabinet has a shoe box cover design. The back portion will house the LEDs & power supplies. This will get mounted to the building using (1/2) 3/16" masonry sleeve anchors. The front portion, or lid, will carry the push-thru letters and slip over the back portion. The lid will fasten across the top and bottom. All fasteners connecting the 2 parts will be counter-sunk.

**INFINITY COMMUNICATIONS GROUP**  
 5350 EAST AVE • CHICAGO, IL 60625  
 PH. 708.352.1086 FX. 708.352.1237

**PROJECT:** UNIVERSITY OF CHICAGO - BOOTH SCHOOL  
 CHANNEL LETTERS - NBC BUILDING  
 PANFADE W/ PUSH-THRU - GLEACHER CENTER

**DATE:** 03 / 01 / 2014  
**REVISIONS:** YES  
**VERSION:** 3

DATE	BY	REVISION
CYR 4972-73		
BRL		DD/DD/0000
1 OF 3		XXX