



City of Chicago



Or2013-322

Office of the City Clerk

Document Tracking Sheet

Meeting Date:	6/5/2013
Sponsor(s):	Colón, Rey (35)
Type:	Order
Title:	Issuance of permits for sign(s)/signboard(s) at 3250 N Kedzie Ave
Committee(s) Assignment:	Committee on Zoning, Landmarks and Building Standards

COMMITTEE ON ZONING, LANDMARKS & BUILDING STANDARDS

Order, Commissioner of Buildings is hereby directed to issue a sign permit to:

Doyle Signs, Inc.
232 W Interstate Road
Addison, IL 60101

for the erection of a permitted pre-existing nonconforming replacement sign/signboard over 24 feet in height and/or over 100 square feet (in area of one face) at:

Uhaul 3250 N. Kedzie, Chicago, IL 60618

Dimensions: Length: 34' Height: 6' 6"
Height above grade/roof to top of sign: 43'
Total Square Foot Area: 221

Application Date: 05/08/2013

Such sign(s) shall comply with all applicable provisions of Title 17 of the Chicago Zoning Ordinance and all other applicable provisions of the Municipal Code for the City of Chicago governing the construction and maintenance of outdoor signs, signboards, and structures.



Rey Colon
Alderman, 35th Ward



CITY OF CHICAGO

DEPARTMENT OF BUILDINGS

Sign Permit Application

APPROVAL NUMBER	APPLICATION NUMBER 100489685	ANNUAL FEE	WORK CODE	DRAWINGS ATTACHED <input checked="" type="checkbox"/> YES <input type="checkbox"/> NO
DATE OF APPLICATION 05/08/2013			TYPE OF SIGN FLAT OR BOX	
ADDRESS OF SIGN 3250 N KEDZIE AVE, 60618-			LENGTH	FT 34
BUILDING			IN	0
ORIGINAL PERMIT NUMBER			HEIGHT	FT 6
TYPE OF PERMIT NEW CONSTRUCTION (SIGN)			AREA	SQ FT 221
PAYER OF ANNUAL INSPECTION UHAUL, UHAUL 3250 N KEDZIE AVE CHICAGO, IL 60618 (630)543-9490			WEIGHT	LBS 600
SIGN MANUFACTURER DOYLE SIGNS, INC			SIGN HEIGHT ABOVE GRADE/ROOF FT 43	
ADDRESS WHERE SIGN CAN BE SEEN PRIOR TO ERECTION			SHAPE OF SIGN REGULAR	
TICKET NUMBER 0			SIGN WILL READ UHAUL	
REINSPECTION CONTROL NUMBER 100489685			NO OF LAMPS 25	
TYPE OF SUPPORT FOR SIGN POLE			TOTAL WATTAGE 980	
SIGN BOARD SUPPORT MEMBERS NONE			TYPE OF LAMP FLUORESCENT	
ANNUAL FEE			NO OF BALLAST/TRANSFORMERS 5	
CONSTRUCTION FEE 200.00			INPUT OF TRANSFORMERS 120	
1017 B FEE			CONTRACTOR WILL INSTALL <input type="checkbox"/> FEEDERS <input checked="" type="checkbox"/> CUSTOMER LEADS	
TOTAL FEE 200.00			TYPE OF SWITCH SPECIAL	
AMOUNT PAID 200.00			LOCATION OF SWITCH LISTED FLUSH TOGGLE	
BALANCE DUE			SIGN LOCATION INSTALLATION OF (1) NEW INTERNALLY ILLUMINATED PYLON SIGN TO BE MOUNTED PER THE ATTACHED SITE PLAN. SIGN TO READ UHAUL.	
Check # for Zoning				
Check # for DCAP				

The undersigned certify that the statements in this application are true and correct and that all work done under the proposed permit will conform to the requirements of the Chicago Municipal Code

REG NO E92684	BOND NO 646 966	REG NO E92684
ELECT CONTR DOYLE SIGNS INC	SIGN ERECTOR DOYLE SIGNS INC	SIGNER
ADDRESS 232 INTERSTATE RD - P.O. BOX 1068 ADDISON, IL 60101	ADDRESS 232 INTERSTATE RD - P.O. BOX 1068 ADDISON IL, 60101	SIGNATURE
SUPERVISOR SIGNATURE		

The permit issued on this application will authorize only signs here applied for. If other signs are to be erected they must be covered by additional permits

City of Chicago
Rahm Emanuel, Mayor



Department of Buildings
Michael Merchant, Commissioner

TYPE OF BUSINESS <u>COMMERCIAL</u> Other: _____ Name: _____ LIC #: _____ Renewal Date: _____	SIGN BOND REQUIRED? <input type="checkbox"/> YES COUNCIL ORDER REQUIRED <input checked="" type="checkbox"/> YES IS SPECIAL PERMISSION REQUIRED FROM CHIEF ELECTRICAL <input type="checkbox"/> YES IF YES, ATTACH LETTER OF REQUEST
Projects Over: <input checked="" type="checkbox"/> Private Property <input checked="" type="checkbox"/> Public Way Grant Permit # _____ <input checked="" type="checkbox"/> Planned Development/Manufacturing PMD/PD# <u>PMD14</u> Zoning District: <u>OTHER</u> Other: <u>PMD</u>	TIME STAMP
TYPE OF SIGN: <input type="checkbox"/> ADVERTISING <input checked="" type="checkbox"/> ILLUMINATE <input type="checkbox"/> MOVEABLE <input checked="" type="checkbox"/> BUSINESS <input type="checkbox"/> FLASHING	
TOTAL STREET FRONTAGE OF LOT (IN FEET) <u>442</u> TOTAL AREA OF NEW SIGN (SQ.FT.) <u>221</u> TOTAL AREA OF ALL SIGNS ON LOT (SQ.FT.) <u>418</u> HEIGHT OF SIGN ABOVE GRADE (TO TOP) <u>49ft 6in</u>	
DISTANCE OF CURB LINE OUTER EDGE (ft) <u>92</u> DISTANCE OF STRUCTURE INNER EDGE (ft) <u>92</u>	SIGN CLERK _____ APPROVED FOR PERMIT _____
DISTANCE FROM (ft). A. PUBLIC PARK (OVER 10 ACRES) <u>1,971</u> B. EXPRESSWAY (IF LESS THAN 1,000 FT.) <u>190</u> C. RESIDENCE DISTRICT (ADVERTISING SIGNS ONLY) <u>138</u>	REMARKS
IF REPLACEMENT SIGN OR CHANGE OF FACE, WHAT DOES THE EXISTING SIGN READ? Original Payee: _____	
Landmark Hold: <input type="checkbox"/> Status: _____	
ZONING (OFFICE USE ONLY)	

CITY OF CHICAGO
 DEPARTMENT OF ZONING AND LAND USE PLANNING
 SIGN SITE PLAN
 (ALL INFORMATION MUST BE COMPLETED AND LEGIBLE)

Site Address: 3250 N. Halsted Ave of applications

Sign Company: Doyle Signs Inc. Rep Name: Lisa Neal

Phone (630) 513-9490 EXT 28 (Below: Building, streets and location of sign on lot or structure)
 North

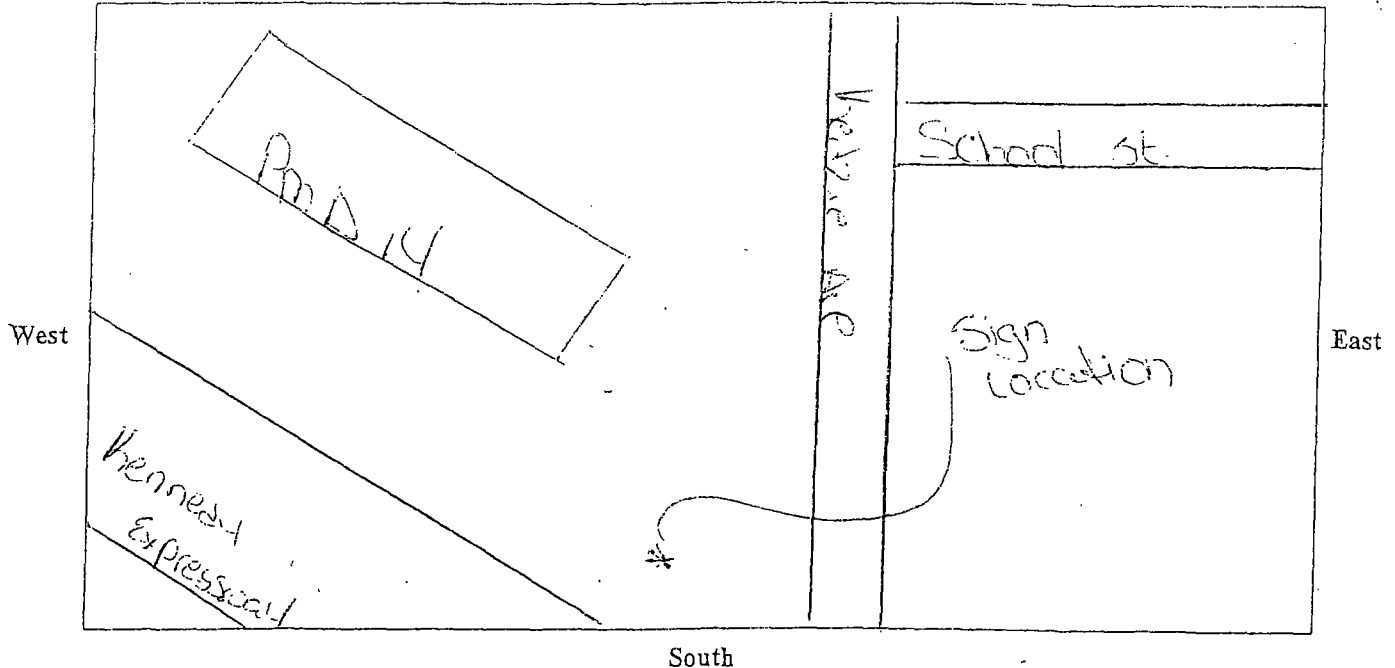

SIGN USE:

Bus. ID (On-premise)
 Business Lice. #

Advertising (Off-premise)

PERMIT TYPE:

New Construction
 Change of Face
 Previous Permit #

TYPE OF SIGN:

Flat Wall
 Freestanding
 Awning
 Marquee
 High Rise Building
 Projecting Private
 Projecting Public Way
 Public Way Use -Permit #

SIGN CHARACTERISTICS:

Non- Illuminated
 Illuminated
 Changing Image
 Video Display
 Flashing

DISTANCE FROM:

Curb Line: 92
 Expressway, Toll Roads
 or Major Route
 (n/a if over 1000 ft) 190
 Park (over 10 acres) 1971
 Residential Zone 138
 Existing Off-premise on
 same side of street: N/A

TOTAL SQUARE FOOTAGE:

Square footage of this proposed sign 221
 Gross area of all proposed signs 418
 Area of all existing signs
 (not including proposed) on Zoning Lot 0

Signature: Lisa Neal

Date: 5/8/13

25/1/13

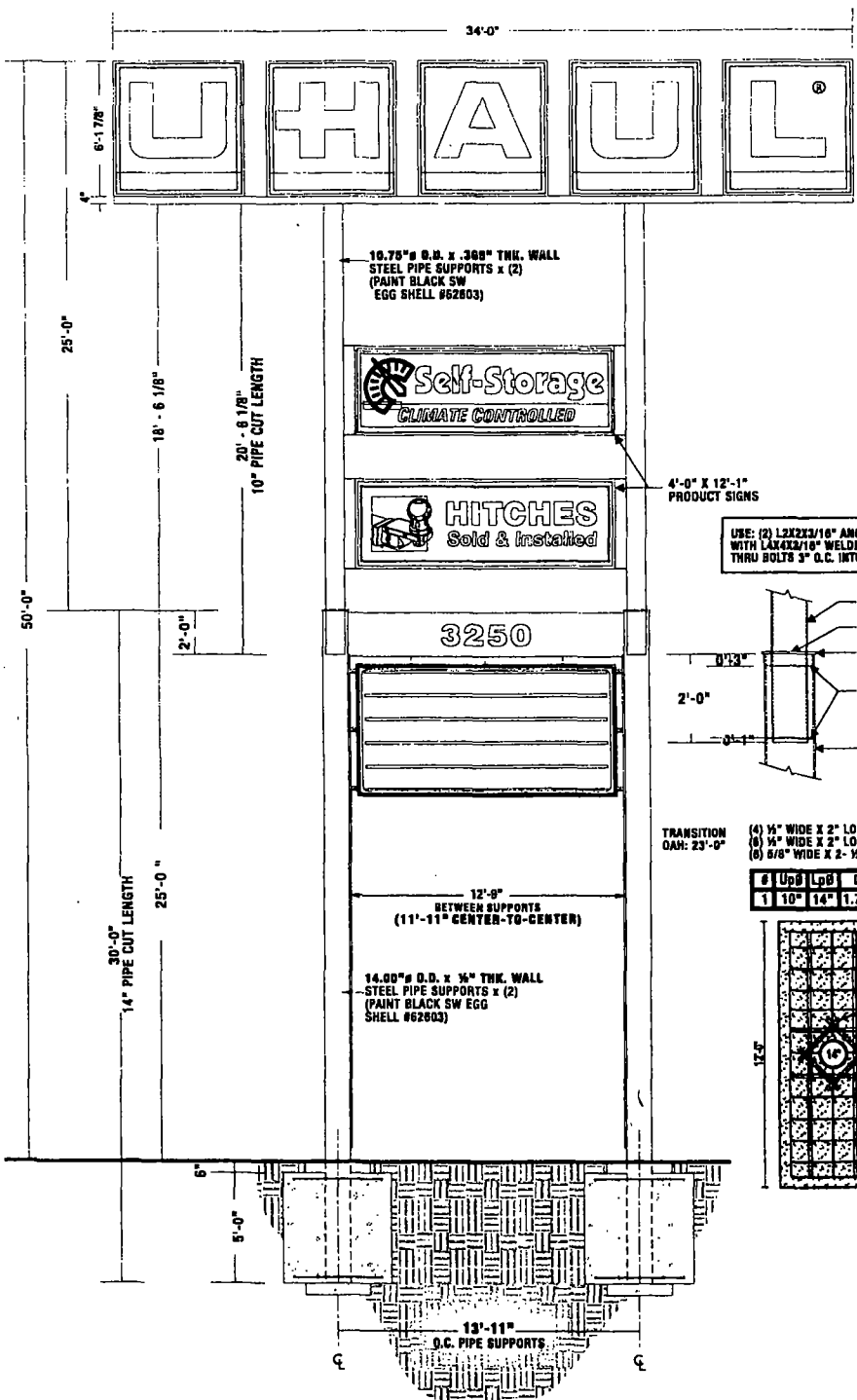

4'-0" X 12'-1" PRODUCT SIGNS

USE: (2) L2X2X3/16" ANGLES (EACH SIDE OF CABINET), WITH L4X4X2/16" WELDED AT BASE WITH (2) 3/8" DIA. THRU BOLTS 3" O.C. INTO TUBE STEEL.

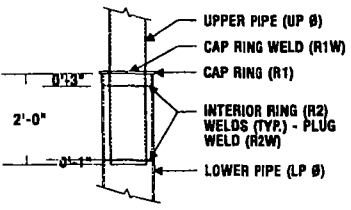

TRANSITION OAH: 23'-0"

(4) 1/2" WIDE X 2" LONG PLUG WELDS (≈24" DIA.)
 (8) 1/2" WIDE X 2" LONG PLUG WELDS (24" TO 48" DIA.)
 (8) 5/8" WIDE X 2-1/2" LONG PLUG WELDS (>48 DIA.)

#	UpØ	LpØ	D	R1	R2	R1W	R2W
1	10"	14"	1.75'	5/8"	3/8"	1/4"	1/4"

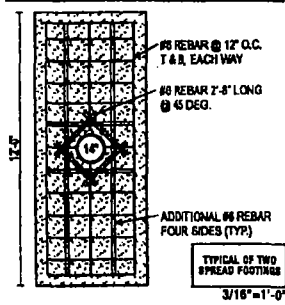

CLIENT: UHAUL
 ADDRESS: 3236-3250 MEDZIE AVE.
 CITY: CHICAGO
 STATE: IL
 DESIGNER: J.D. SALEPERSON
 DATE: 10.22.2012
 SCALE: NOTED
 SHEET NO.: 2 of 6

CUSTOMER APPROVAL: _____ DATE: _____
 The client is the original and unadorned work of DOYLE SIGNS, INC. and may not be reproduced, copied or otherwise used without the written consent of Doyle Signs, Inc. in Chicago, IL.

DATE	REVISION

DOYLE
 GENERAL SIGN CONTRACTORS
 222 W. WASHINGTON ST. CHICAGO, IL 60604
 (773) 462-1111

1 "U-Haul" D/F Pylon Elevation Detail
 ONE (1) REQ'D. 3/16"=1'-0"

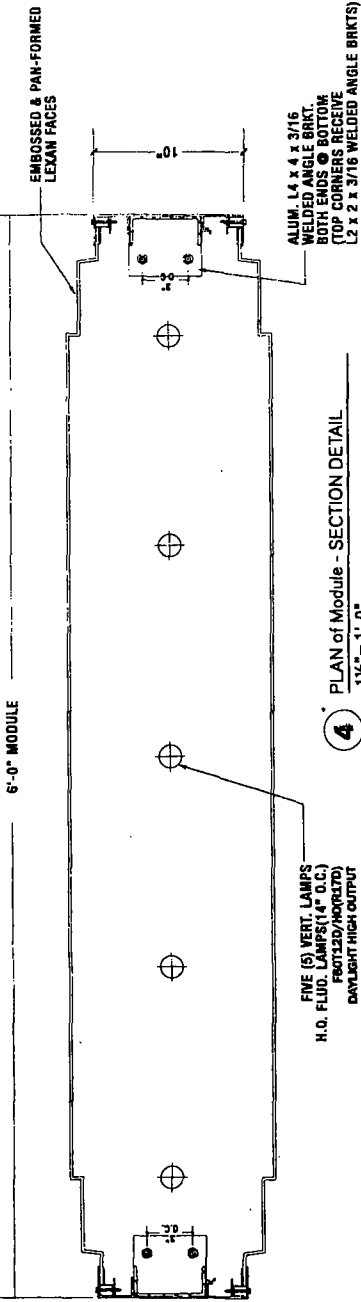

4 PLAN of Module - SECTION DETAIL
1 1/4" = 1'-0"

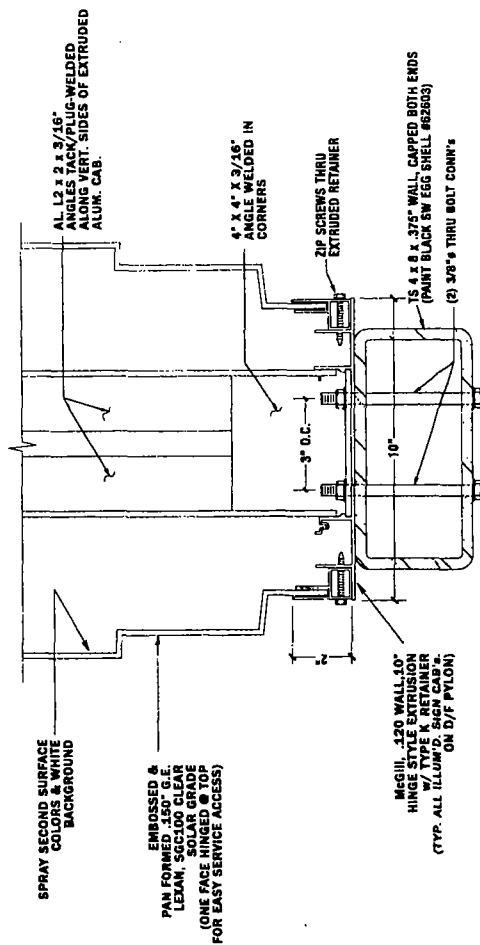

5 Ft. Module Conn. Detail 2
3\"/>

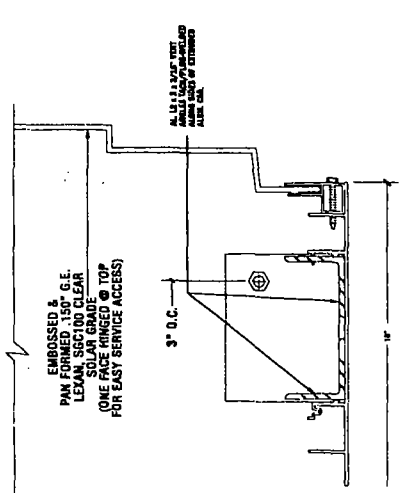

1 \"/>

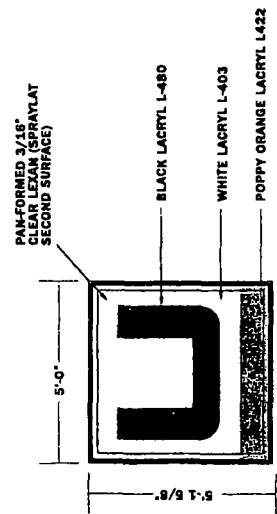

3 1/4\"/>

CLIENT U-HAUL
ADDRESS 3238-3250 MEDIE AVE.
CITY CHICAGO STATE IL DESIGNER KM SALESPERSON JD
DRAWING NO. 13061 SCALE: NOTED DATE: 10.29.2012 SHEET NO. 3 of 6

CUSTOMER APPROVAL DATE
This drawing is the original and unaltered work of
GENERAL SIGN CONTRACTORS. Any reproduction or
modification of this drawing without the written
consent of the undersigned shall be the responsibility
of the user.
The Engineer is not responsible for the construction.

DATE	REVISION

