



Office of Chicago City Clerk



Or2011-467

Office of the City Clerk

City Council Document Tracking Sheet

Meeting Date:	5/4/2011
Sponsor(s):	Solis, Daniel (25)
Type:	Order
Title:	Cancel Public Way Use Permit Fee for University of Chicago
Committee(s) Assignment:	Committee on Finance

City Council
May 4, 2011

ORDERED, that the Director of Business Affairs and Licensing, the Director of Revenue, and the City Comptroller are hereby authorized and directed to cancel the Compensation fee in the amount of **\$22, 949.00** for a **period of five years** at a rate of **\$4,589.80 per annum**, for permit **No. 1072929**, for a grant of privilege for the use of the public way relating to **the bridge/parking garage over the public way, said space shall be sixteen thousand one hundred four feet**, charged to **University of Illinois, 1140 South Paulina Street**, for their premises located at **701 West Maxwell Street**.

(Account No. 88265-4)

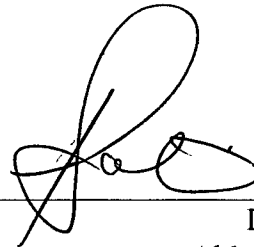

DANIEL SOLIS
Alderman, 25th Ward



City of Chicago
Department of Business Affairs and Consumer Protection
Business Assistance Center - Public Way Use Unit
City Hall - 121 N. LaSalle Street, Room 800
Chicago, IL 60602

(312)-74-GOBIZ (312-744-6249)
(312) 744-1944 (TTY)
<http://www.cityofchicago.org/bacp>

09/27/2010

The Board Of Trustees Of The University Of Illinois
1140 S. Paulina St.
Chicago, IL 60612-7215

1. Please return your payment in the enclosed envelope with the coupon at the bottom of the page to ensure your account is appropriately credited for your payment.
2. The City of Chicago accepts the following payment methods: Personal Check, Money Order, Cashiers Check, Visa, Mastercard, Discover, American Express and Diner's Club/Carte Blanche (Fill in account number, expiration date, and sign return portion below). Please do not send cash payments through the mail.
3. If you have experienced an NSF (Non-Sufficient Funds) hold, you must pay by Cash, Cashier's Check, or Certified Check.
4. Please realize that interest, penalties and late charges may apply to your payment. The amount quoted in our correspondence is the amount due on the date of this notice.
5. Delinquent and/or Deficient payments will result in a hold being placed on your account. A hold will prohibit the renewal or issuance of any License(s) and/or Permit(s).
6. Make check(s) payable to the City of Chicago, Department of Revenue. Include your account number on your check/money order. Checks must be preprinted with name and address. Second party checks will not be accepted.
7. Cash and other payments may be made in person at City Hall - 121 N. LaSalle Street, Room 800.

10006803655000000882656000420002294900410160000000000

Detach and return bottom portion with your payment

Account #	Site	Charge Type	Permit Code Description	Permit Number	Period	Due Date	Amount Due
88265	4	PERMIT ANNUAL BILLING	BRDG - Bridge	1072929	11/06/2010 - 11/05/2011	11/27/2010	522,949.00

Please contact customer service at

(312)-74-GOBIZ (312-744-6249)
for address changes

Visa Master Card Discover Diners Club American Express

1 0006803655 0000088265 0004 0002294900 101 0000 0000

City of Chicago
Department of Business Affairs and Consumer Protection
Business Assistance Center - Public Way Use Unit
City Hall - 121 N. LaSalle Street, Room 800
Chicago, IL 60602

Credit Card Account Number

_____/_____/_____
Expiration Date (MM/DD/YYYY)

Amount Enclosed

Signature

Date

I agree to pay the above total amount according to card issuer agreement (merchant agreement if credit voucher).

10006803655000000882656000420002294900410160000000000

Please attach your Certificate of Insurance to this form

PUBLIC WAY USE UNIT: PERMIT INDEX COVER SHEET

DBA Name The Board Of Trustees Of The University Of Illinois
 Location 701 W. MAXWELL ST.
 Account Number 88265
 Site Number 4
 Area **PERMIT**
 Permit Type BRDG
 Permit Number 1072929

<i>For Office Use Only</i>	<i>Doc.</i>	<i>Doc.</i>
<i>Document Type FOR Imaging</i>	<i>Category</i>	<i>Type</i>
<i>(please circle one)</i>		
<i>Permit Application (<u>approved</u> only)</i>	<i>APP</i>	<i>APP</i>
<i>Plans (<u>approved</u> only)</i>	<i>PLAN</i>	<i>PLAN</i>
<i>Pictures (<u>approved</u> only)</i>	<i>PIC</i>	<i>PIC</i>
<i>Acceptance letter (<u>approved</u> only)</i>	<i>ACCLTR</i>	<i>LTR</i>
<i>Insurance Certificates (<u>approved</u> only)</i>	<i>CERT</i>	<i>CERT</i>
<i>Miscellaneous Documents</i>	<i>MISC</i>	<i>MISC</i>
<i>(originally submitted/incomplete applications, plans, photos, insurance certificates, etc.; Customer Service Center and PWU deficiency notices, fee calculations, etc.)</i>		
<i>Affidavit</i>	<i>AFF</i>	<i>AFF</i>
<i>Permit Correspondence</i>	<i>COR</i>	<i>PERMIT</i>
<i>(pending passage letters, direct introduction requests, etc.)</i>		
<i>Exemption Documents</i>	<i>COR</i>	<i>EXEMPT</i>
<i>Contracts</i>	<i>CNTRCT</i>	<i>CNTRCT</i>
<i>Journal of proceedings</i>	<i>JRNL</i>	<i>JRNL</i>
<i>Hearing request</i>	<i>FBAHN</i>	<i>HRNG</i>
<i>Order of Findings (DOAH)</i>	<i>FBAFOD</i>	<i>FBAFOD</i>

Total Number of Pages: _____
 (Including index cover sheet)

APPLICATION TO USE THE PUBLIC RIGHT OF WAY



APPLICANT INFORMATION

LEGAL NAME OF ENTITY: The Board of Trustees-University of Illinois
 PERMIT MAILING ADDRESS: 1140 S. Morgan m/c- 270
 CITY: Chicago STATE: Illinois ZIP: 60607
 CONTACT PERSON: Mark Donovan TITLE: VC-Admin. Services
 PHONE: 312-413-1401 FAX: 312-355-0878 E-MAIL: mdonovan@uic.edu

PROPERTY OWNER INFORMATION

NAME: Board of Trustees-U of I; a body corporate politic/State of IL
 ADDRESS: 1140 S. Morgan m/c - 270
 CITY: Chicago STATE: Illinois ZIP: 60607

USE OF THE PUBLIC WAY

1. List the proposed or existing use(s) below, and complete the worksheet on page 3. Use only one application for all public way use type.

TYPE	HOW MANY?	BUILDING ADDRESS
Bridge	one	701 W. Maxwell Street; Chicago, IL 60607

2. Please enclose one sketch of proposed use of the public way, which maps to scale the proposed use and its relationship to surrounding right-of-way. All measurements must be indicated.
3. All "No Fee" items require a \$50 application fee. Please remit with application.
4. "No Fee" items are listed in the price list on page 4.
5. The prints should also accurately depict the location of the property line and public facilities (meters, light poles, sidewalks).

APPLICANT CERTIFICATION

I hereby certify that all statements made as part of the application, and the attachments herein, are true to the best of my knowledge and belief.

BY: *[Signature]* TITLE: VO-Admin. Services
 F.E.I.N. or SOCIAL SECURITY NUMBER: 37-6000511

ALDERMAN'S APPROVAL

As part of this application process, you are required to notify/obtain approval from the Alderman in whose ward your proposed use of the public way is located.

ALDERMAN'S SIGNATURE: _____
 DATE: _____ WARD: _____

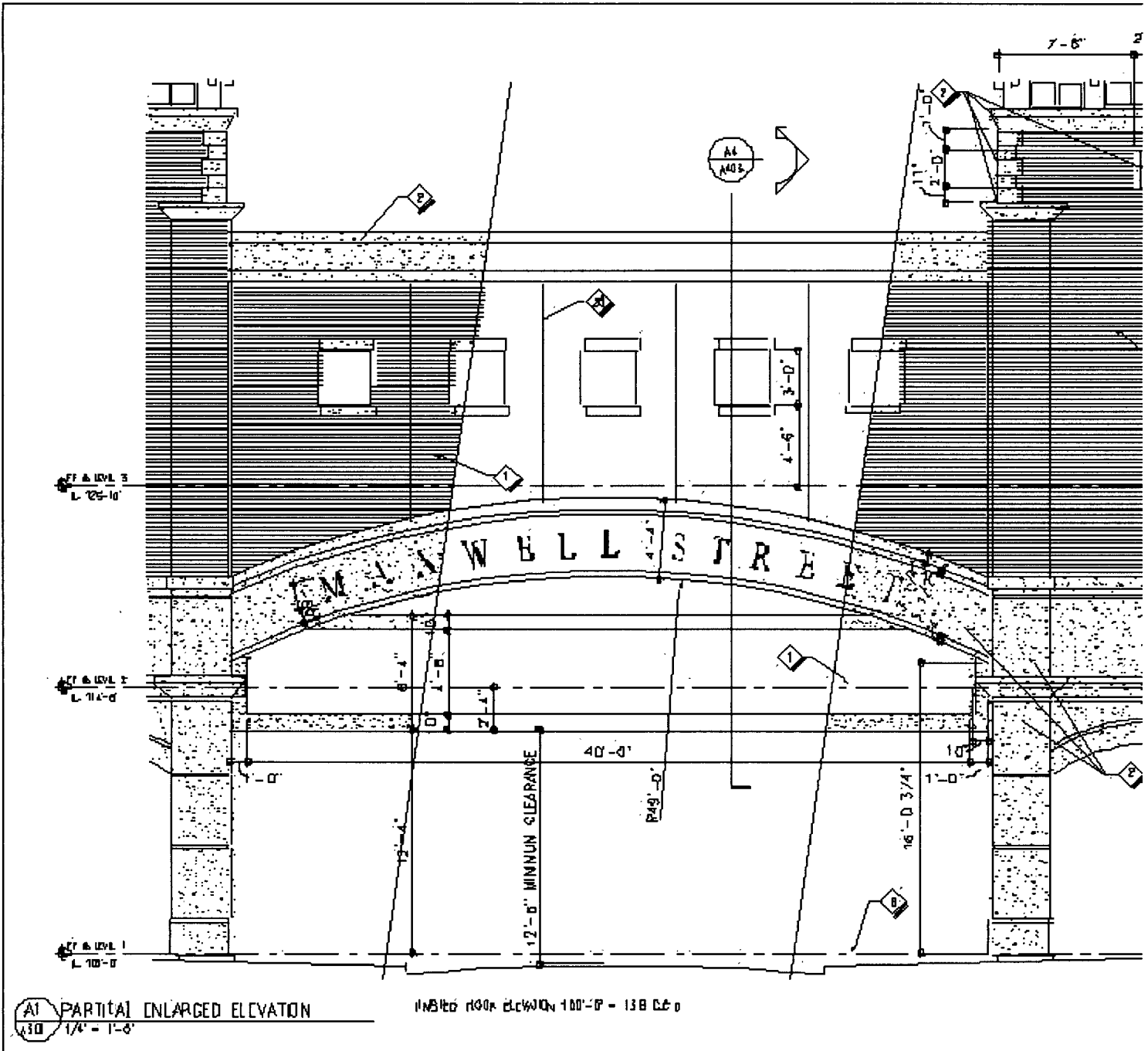

(A1) PARTIAL ENLARGED ELEVATION
1/4" = 1'-0"

INSTR TO ROOM ELEVATION 100'-0" - 138 SEE D'

178 0000 T. 10000 0000

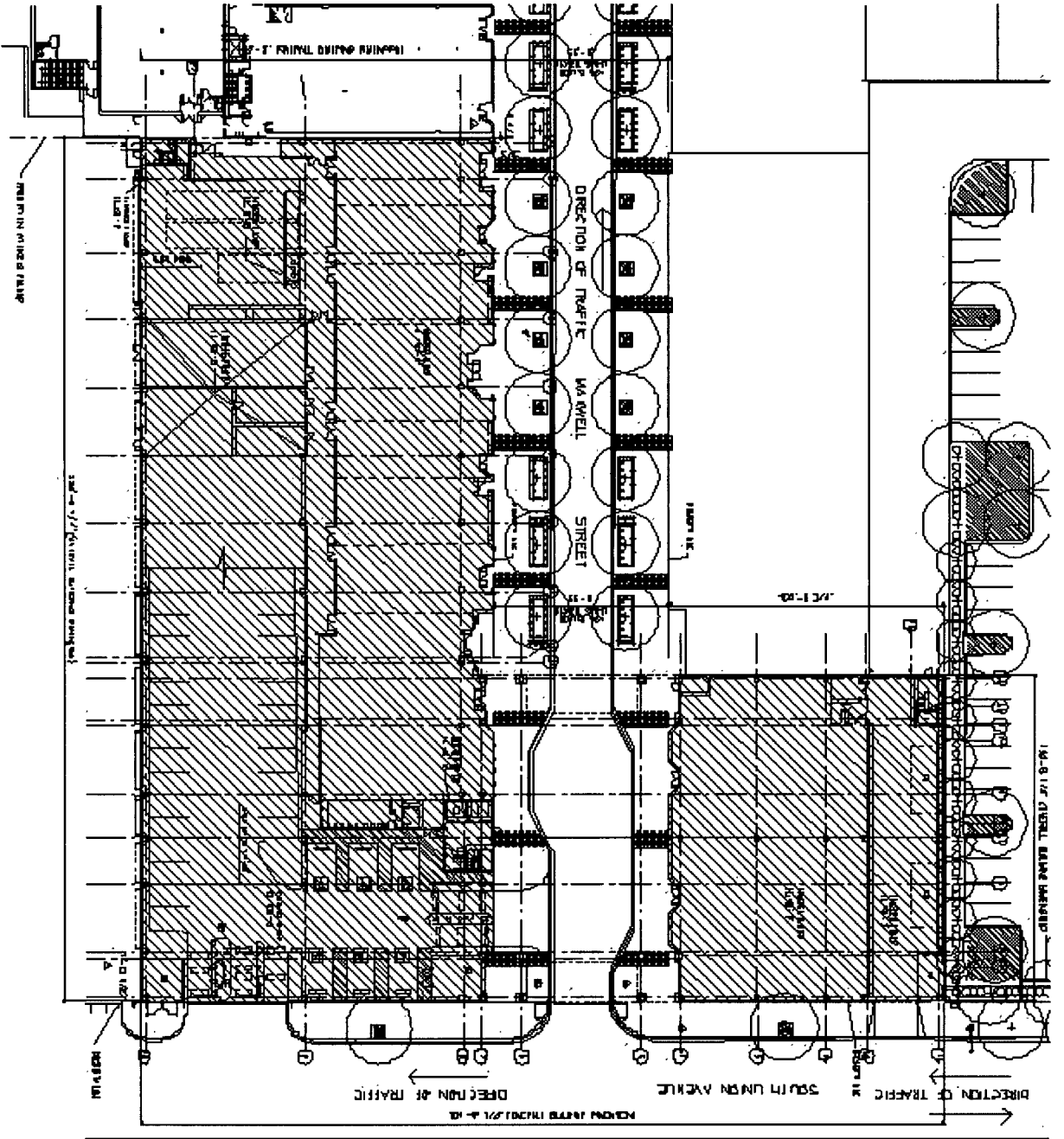

100' 0" 0" = 100' 0" 0"

100' 0" 0" = 100' 0" 0"

100' 0" 0" = 100' 0" 0"



100' 0" 0" = 100' 0" 0"