



City of Chicago



Or2017-238

Office of the City Clerk

Document Tracking Sheet

Meeting Date:	5/24/2017
Sponsor(s):	Harris (8)
Type:	Order
Title:	Issuance of permits for sign(s)/signboard(s) at 1924 E 87th St
Committee(s) Assignment:	Committee on Zoning, Landmarks and Building Standards

CITY COUNCIL
COMMITTEE ON ZONING, LANDMARKS AND BUILDING STANDARDS

COUNCIL ORDER

RE: Approval of sign over 100 square feet in area or over 24 feet above grade

ORDERED, that the City Council hereby approves the following sign application submitted by:

Applicant*: AM-PM Food Mart + Cellular
(* The Applicant is the owner of the real property or the business tenant of the real property. Do not list the sign contractor, sign erector, sign company or advertising entity in the above space.)

This Order approves the following sign in accordance with Municipal Code of Chicago Section 13-20-680:

Address of Sign: 1924 E. 87th St. Chicago, IL 606 17

Zoning District: _____

DOB Sign Permit Application #: 100685029

Sign Details:

1. On-premise OR Off-premise _____

2. Static sign OR Dynamic-image display sign _____

3. Number of sign faces 1

4. Projecting over the public way Y (Yes or No) If yes, Public Way Use #: 1125536

5. Dimensions: Length 90 feet 0 inches Height 3 feet 0 inches

Total square feet in area: 270 feet 0 inches

6. Height above grade: 12 feet 0 inches

7. Elevation (side of building or lot where the sign will be erected): Above front and around side ^{business}

8. Name of Sign Contractor/Erector: Awnings Express

To be legal, such sign shall comply with all provisions of Title 17 of the Chicago Municipal Code ("Zoning Ordinance") and all other provisions of the Municipal Code governing the permitting, construction and maintenance and removal of signs and sign structures. Failure of the applicant and the applicant's successors to comply shall be grounds for invalidation or revocation of the sign permit.

Michelle Adams
Alderman

8th
Ward

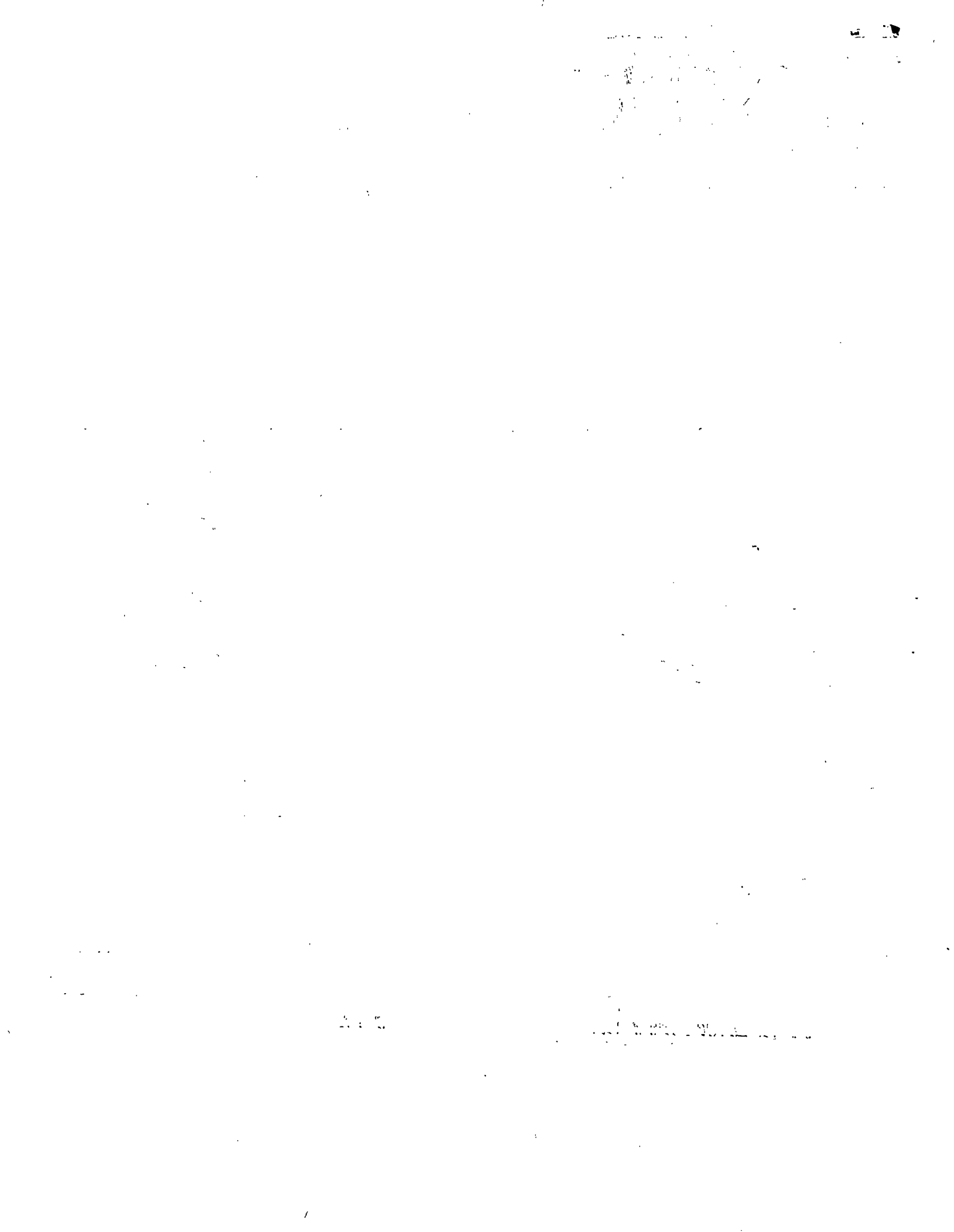



CITY OF CHICAGO

DEPARTMENT OF BUILDINGS

Sign Permit Application

APPROVAL NUMBER	APPLICATION NUMBER 100685029	ANNUAL FEE	WORK CODE	DRAWINGS ATTACHED <input type="checkbox"/> YES <input type="checkbox"/> NO
DATE OF APPLICATION 01/02/2017			TYPE OF SIGN AWNING	
ADDRESS OF SIGN 1924 E 87TH ST, 60617-			LENGTH	FT. 90
BUILDING			IN.	0
ORIGINAL PERMIT NUMBER			HEIGHT	FT. 3
TYPE OF PERMIT NEW CONSTRUCTION (SIGN)			AREA	SQ. FT. 270
PAYER OF ANNUAL INSPECTION AM-PM, FOOD MART & CELLULAR 1924 E. 87TH ST. CHICAGO, IL 60617 (773)579-1437			WEIGHT	LBS. 250
SIGN MANUFACTURER AWNINGS EXPRESS			SIGN HEIGHT ABOVE GRADE/ROOF 9' 12"	
ADDRESS WHERE SIGN CAN BE SEEN PRIOR TO ERECTION			SHAPE OF SIGN REGULAR	
TICKET NUMBER 0			SIGN WILL READ AM-PM FOOD MART & CELLULAR ILLINOIS LINK	
REINSPECTION CONTROL NUMBER			NO. OF LAMPS	
TYPE OF SUPPORT FOR SIGN BUILDING			TOTAL WATTAGE	
SIGN BOARD SUPPORT MEMBERS STEEL			TYPE OF LAMP	
ANNUAL FEE			NO. OF BALLAST/TRANSFORMERS	
CONSTRUCTION FEE 700.00			INPUT OF TRANSFORMERS	
1017 B FEE			CONTRACTOR WILL INSTALL	
TOTAL FEE 700.00			<input checked="" type="checkbox"/> FEEDERS	
AMOUNT PAID 200.00			<input checked="" type="checkbox"/> CUSTOMER LEADS	
BALANCE DUE \$ 500.00			TYPE OF SWITCH	
Check # for Zoning			LOCATION OF SWITCH	
Check # for DCAP			SIGN LOCATION NONE ILLUMINATED AWNING ABOVE AND AROUND BUSINESS FRONT.	

The undersigned certify that the statements in this application are true and correct and that all work done under the proposed permit will conform to the requirements of the Chicago Municipal Code

ELECT CONTR	REG NO
ADDRESS	BOND NO 14-811469A
SUPERVISOR SIGNATURE	REG NO N93121
	SIGNER
	ADDRESS
	8028 S WESTERN
	CHICAGO X IL, 60620-
	SIGNATURE

The permit issued on this application will authorize only signs here applied for. If other signs are to be erected they must be covered by additional permits

City of Chicago
Rahm Emanuel, Mayor



Department of Buildings
Judith Frydland, Commissioner

AWNINGS

Express

SIGNS

FABRICATIONS & SIGN SALES

8028 S. Western Ave.
Chicago, Illinois 60620



awningexpress@sbcglobal.net
www.awningexpress.net

Tel. (773) 579-1437

12.26.16

1924 E. 87th St.

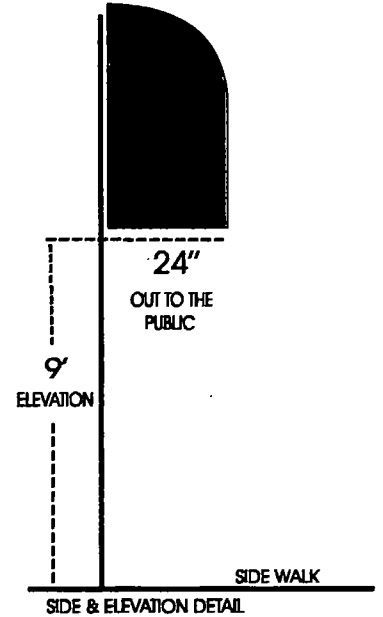
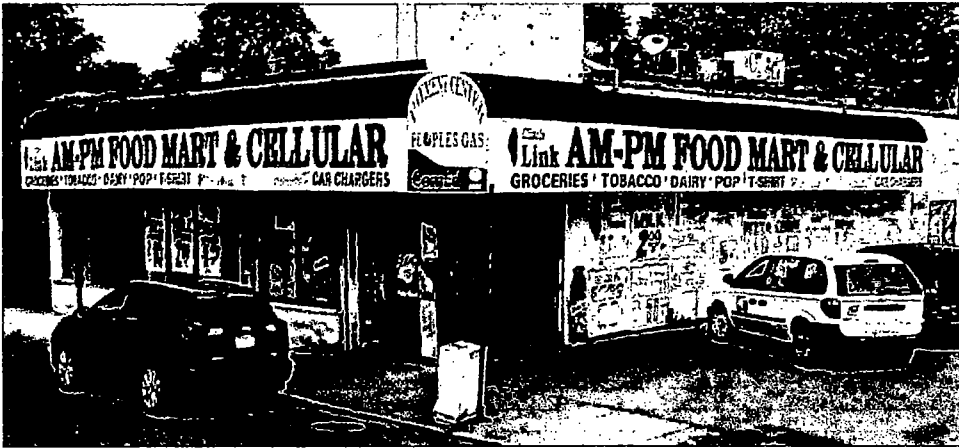

Length along public way 90'

FRAME TO WALL ANCHOR DETAIL

- Sumbrella FRABSC COVER LACED ON - TYP. (100% PMS 527 COLOR)
- 3/4" SQ. GALV. STL. TUBING 16 GA. - TYP. (TOP, BACK & SIDES)
- 5/8" RND. GALV. STL. TUBING - TYP. (RAFTERS)
- 1/2" RND. GALV. STL. TUBING - TYP. (LACING ROD)
- 1" SQ. GALV. STEEL TUBING 16GA - TYP. (BOTTOM PERIMETER)

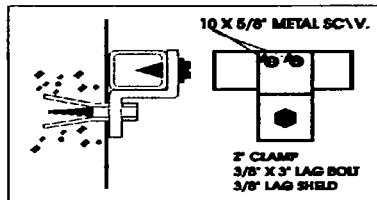

3' High
SIDE VIEW

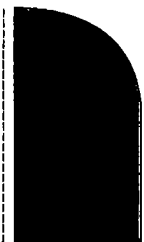

awningexpress@sbcglobal.net